Tonight: Clear, windy
Friday: Cloudy, windy

Victoria Times

Classified 386-2121
News 382-3131

96th YEAR, No. 207 ★ ★ VICTORIA, BRITISH COLUMBIA, THURSDAY, FEBRUARY 14, 1980 20 CENTS DAILY, 30 CENTS SATURDAY

No dirty-trick charges laid

Shadow will remain until file public: NDP

By JAKE BANKY

No charges will be laid as a result of the four-month long RCMP investigation into allegations of political dirty tricks by Social Credit in the last provincial election campaign.

Attorney-General Allan Williams said today no evidence was found to warrant the laying of charges either for sending forged letters to newspapers or for counselling such forgeries.

The minister said he will not release the foot-thick RCMP file on which Crown counsel based the decision not to lay charges.

NDP leader Dave Barrett said Williams' announcement does not mean an end to the lettergate-dirty tricks affair which has flourished in the headlines since last September.

"The shadow over Social Credit will remain until the full RCMP report is released," Barrett said.

"To investigate oneself and then to say 'I am clear' is not good enough."

Three Socred officials resigned and four were fired during the course of the dirty tricks affair.

Of 54 questionable letters investigated by the RCMP, only 10 were shown to have been signed fictitiously or with forged names, Williams said.

However, it was either found impossible to prove who wrote them or the letters failed to meet the legal qualification for prosecution under the Criminal Code.

Williams said for a charge to be laid, the letter must be shown to have been written with the intent to be used to prejudice someone "or that some person should be induced, by the belief that the document is genuine, to do or refrain from doing anything."

Williams maintained the writing of forged letters during the election campaign did not reveal such a motive.

He also said there was no evidence of a co-ordinated program of false letter writing by Social Credit party workers, although two former Socred caucus researchers have said there was such a campaign.

The RCMP investigation into allegations of caucus researchers counselling to commit forgery also came up blank, the attorney-general reported.

Williams said while remarks by some researchers might have been construed as advocating the use of false names on letters to the editor, it could not be proved that this was "advocated for the prohibited intent."

In other words, the evidence failed to meet the requirements of a "counselling charge" under the Criminal Code.

Williams, however, attacked the Socred letter writing practices as "cowardly, reprehensible and irresponsible."

He urged newspaper editors and publishers in B.C. to take steps to ensure that the letters they publish in the future are authentic.

Williams said he does not know how much the RCMP investigation will cost the taxpayer but he agreed it will be substantial.

Two former Socred researchers, Jack Kelly, who resigned, and Ellen Mackay, who was fired, have threatened to bring suits for wrongful dismissal.

Their lawyer, Robert Gardner of Vancouver said today he is "very gratified" to hear the decision.

He said he is unsure whether the two want to pursue a civil action for wrongful dismissal.

Gardner said the pair received three months' severence pay after they were fired but neither has been able to find another job.

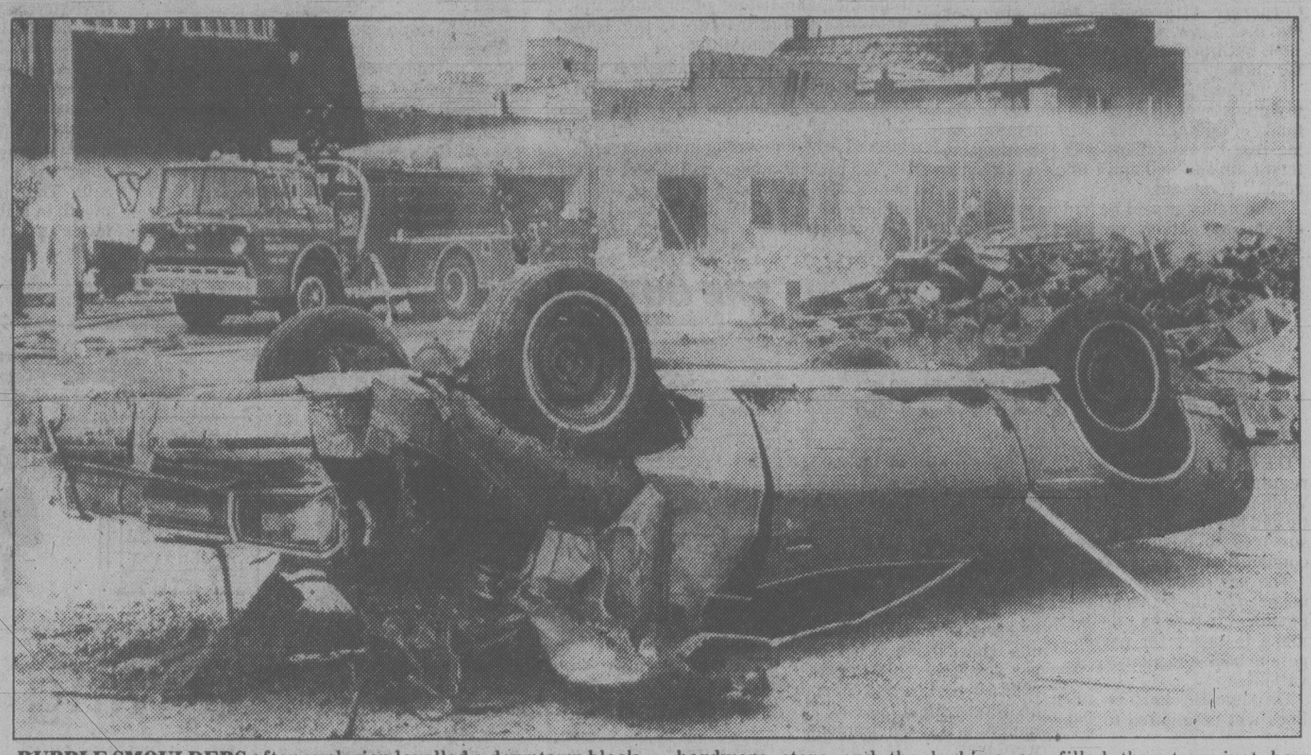

RUBBLE SMOULDERS after explosion levelled a downtown block of stores and apartments and caused a fire that damaged several adjoining buildings early today in Essex, Ont., about 20 kilometres east of Windsor. Police say a car struck a gas meter behind a hardware store and the leaking gas filled the store just before the explosion. No deaths were reported but a passenger in the car was reported in danger of losing an arm. An impaired driving charge was laid. Damage was estimated at $4 to $6 million.

Fall by Read blows medal

Times News Services

LAKE PLACID, N.Y. — Ken Read of Calgary, Canada's major hope for a gold medal in Alpine skiing at the Winter Olympics, fell near the top of the course today and failed to finish the downhill competition.

Leonard Stock of Austria edged countryman Petr Wirnsberger for the gold.

Steve Podborski, 23, of Toronto won the bronze medal, the first ever taken by a Canadian in Oympic men's Alpine skiing and the first medal for Canada at the current games.

Read, winner of two major downhill races this winter, was not injured. He spilled on the third turn when his inside ski came off.

Dave Murray of Whistler, B.C., placed ninth while Dave Irwin of Vernon finished 10th.

Living cost doubled since '71

Times News Services

The cost of living in Canada has doubled since 1971, Statistics Canada said today in its monthly Consumer Price Index.

The cost of living rose 0.6 per cent in January to bring the CPI — which was at the 100 level in 1971 — to 200.1 in January. As a result, the 12-month inflation rise for the last 12 months now stands at 9.5 per cent.

Viewed in terms of buying power, what cost the consumer $100 in 1971, now costs $200.10.

The government statistics agency said that higher transportation and housing costs along with higher food costs were mainly responsible for the over-all increase.

Increases were also registered for beef prices, coupled with higher cereal and bakery products.

The food index rose by 0.3 per cent in January, down from a 1.4 per cent increase in December.

Despite the reduction in air fares, transportation costs increased one per cent to bring the increase from a year earlier to 12.5 per cent and to lead the index for all consumer prices. Food and clothing are tied in second place at a rise of 11.3 per cent from January, 1979.

However, Canada's inflation rate is still well below that in the United States. The average rate for 1979 was 9.1 per cent while that in the U.S. was 13.3 per cent.

Twelve-month cost-of-living increases ranged from a low of 7.6 per cent in Vancouver to a high of 10.3 per cent in Quebec City.

Meanwhile, the average weekly salary of a Canadian worker, expressed in 1971 constant dollars, fell to $150 from $155 between the fourth quarter of 1977 and the second quarter of last year, says a report published by the Conference Board in Canada.

This drop of 3.2 per cent in the average salary represents a loss of purchasing power of about $4 billion, and the report says it is attributable to inflation and government controls on wages and prices.

Companies fared better than the workers.

The report says that between the fourth quarter of 1976 and the second quarter of 1979, company profits, expressed as their share of the national income, increased to 15.8 per cent from 12.5 per cent.

No funding for games

Times News Services

A Progressive Conservative government would withhold financial support from the Canadian Olympic Association if it proceeds with the Summer Games in Moscow, Prime Minister Clark said Wednesday.

The decision by the International Olympic Committee to proceed with the games is wrong, Clark said in an interview in Hamilton, and said he will seek a boycott.

"I think the IOC clearly was wrong," Clark said of the committee's decision Tuesday to keep the Games in Moscow despite a request from United States President Carter to move them because of the Soviet invasion of Afghanistan.

Clark said he will still ask Canadian athletes to boycott the Moscow Olympics if Soviet troops are not out of Afghanistan by next Wednesday, two days after the general election.

In Vancouver, Liberal Leader Pierre Trudeau reiterated he still would support an Olympic boycott if enough nations were prepared to.

He said: "I don't think support of a boycott that is going to show the Western nations and the Third World divided . . . is a good thing.

"I think this kind of symbolic gesture of boycotting the Olympics is only effective if it shows there is a massive participation not only by Western nations but by Third World nation."

In Washington, President Carter says he sees "no possibility" of U.S. participation in the Moscow Summer Olympics if the Soviets do not meet his Feb. 20 deadline for withdrawal from Afghanistan.

FLOWER POWER

Final count 2,729,559

Story on page 11

Hostages free in 48 hours?

Times News Services

Iranian President Abolhassan Bani-Sadr said today the 50 American hostages could be freed in 48 hours if President Carter accepts a plan approved by Ayatollah Khomeini.

And a UN spokesman said today he hopes to announce soon — "perhaps in the next 24 hours" — the composition of an international commission of inquiry to investigate alleged crimes against the shah during his 37-year rule.

The extradition of deposed Shah Mohammad Reza Pahlavi to Iran was no longer a pre-condition for the hostages' release, Bani-Sadr confirmed.

However, a spokesman for the Moslem militants holding the U.S. embassy in Tehran said today he doesn't believe Khomeini has approved the release of the hostages prior to the extradition of the shah.

The spokesman conceded there had been no contact for some time between Khomeini and the militants, but stressed that the militants would only take orders from the 79-year-old Khomeini.

The Panamanian government has reportedly given Iran until March 22 to present its case for the extradition of the shah.

Speaking from Tehran to the Italian television network RAI, Bani-Sadr said if there were complications, the release of the captives could take two months.

"There is a proposal on President Carter's desk now which, if he accepts, can lead to the release of the hostages in 48 hours," Bani-Sadr said.

Bani-Sadr said the release of the hostages depends not only on an investigation into the regime of the deposed shah but also on America's guaranteeing Iran's geopolitical and economic independence.

"We depend on the United States for spare parts. They are essential for us," said

See IT'S page 10

Tito remains critical

BELGRADE (AP) — Doctors reported today that President Josip Tito was in critical condition despite intensive measures to save the 87-year-old Yugoslav leader's life.

Prime Minister Veselin Djuranovic today cut short an official visit to East Germany to return to Belgrade.

"A certain improvement took place following the intensive measures of treatment, but the condition is still very difficult," the doctors said in a bulletin.

One Western diplomat said a Yugoslav source reported Tito's death was believed imminent. "But I take it that it's a question of days rather than hours," the diplomat said.

As Tito's condition worsened, the National Defence Council called for intensified defence preparations.

The council, drawn from the same group that will run the country if Tito dies, met Wednesday and "discussed the implementation of a program of development of the Yugoslav armed forces and the level of their capability," the official Tanjug news agency said.

In Washington, President Carter said Wednesday the United States is willing to seriously consider any request for aid from Yugoslavia if it is threatened by the Soviet Union.

But the President said Yugoslav leaders had stressed to him that they were capable of dealing with any external threats.

Mair disillusioned on H-program

By JAKE BANKY

Health Minister Rafe Mair is losing faith in the controversial heroin treatment program he inherited from his predecessor Bob McClelland.

Following a tour of the Brannen Lake treatment centre near Nanaimo Wednesday the minister admitted: "Where I was 60-40 in favor of it a few months ago, I probably have reversed myself after looking at the program and talking to people."

Mair gave two reasons for becoming disillusioned.

After talking to patients at Brannen Lake, he concluded it would be difficult to mix voluntary patients with addicts sent there by the courts.

"The mix is a very difficult one for the staff and for the clients," he said.

But the main reason is the lengthy legal battle the government faces in trying to reverse the court ruling that the compulsory aspect of the program is illegal.

Mair estimates it could take another two years to settle the question.

"And in the meantime I've got to have an alcohol and drug program."

That means, he said, that he must view the situation as if the government has lost its case.

"I'm not saying one way or the other whether we'll have a compulsory program even if the courts change the decision," he said. "That question is very much up in the air."

The entire heroin treatment program is under reassessment, Mair said, and its future is undecided. But he showed where his personal preference lies when he said: "My prejudice has swung from slightly in favor to slightly against."

The minister was unable to say what the entire program has cost the taxpayer so far.

He put the cost of operating the Brannen Lake centre at around $2 million this fiscal year and estimated it will have treated 120 to 125 patients during the year.

"That's not bad," he said.

The question of compulsory treatment for drug addicts goes before the B.C. Appeal Court in April. The court is expected to take several months making its decision.

Mair said the treatment centre is no "Club Med," as charged recently by a journalist who checked himself in to check the layout.

It does have a swimming pool and a gymnasium and some nice work areas, he said, "but it certainly is no luxury spot. Far from it."

The minister admitted, however, there isn't much the authorities can do to stop freeloaders who want a vacation at public expense.

Anyone asking for admission as a drug addict would have to spend a couple of weeks in isolation, watching TV while being watched by medical staff.

But after that they could enjoy six to eight weeks of swimming, boating and loafing before being discharged.

ON THE INSIDE

Did someone send you a Valentine? Page 30.

Bribery probe angers Mair

Health Minister Rafe Mair is outraged at the possibility that he may have been the subject of an RCMP bribery investigation for two years without knowing about it. Page 2.

McKitka deal on tape

Former Surrey mayor Ed McKitka expected to make $100,000 by offering to buy a chicken farm after the owner came to him for zoning information, tapes presented in court suggest. Page 3.

Parkland battle brewing

An angry group of Swan Lake residents says Saanich council has gone back on its word and sold potential parkland to a developer. Page 11.

No sign of grounding: diver

A Ketchikan diver told an inquest Wednesday he found no sign the freighter Lee Wang Zin had struck bottom before capsizing. Page 16.

Loffmark wins pension

Ralph Loffmark, a former Social Credit health minister, has won a B.C. Supreme Court battle to regain a $546-a-month pension he lost last year after endorsing NDP leader Dave Barrett. Page 22.

Egypt training rebels

Egypt has confirmed Soviet allegations that it is training and equipping Afghan rebels. Page 44.

INDEX

Births	30	Entertainment	28, 29
Capital Scene	17	Finance	6-9
Classified	30-40	Gardening	40
Comics	42	Lifestyle	23-25
Deaths	40	Sports	12-14

Western winners on page 20

Mair rages at bribe-booze probe

Health Minister Rafe Mair is outraged at the possibility that he may have been the subject of an RCMP bribery investigation for two years without knowing about it.

The RCMP confirmed Wednesday an investigation has been under way for three years into allegations of kickbacks and political payoffs by distilleries and wineries in B.C.

The RCMP investigation has found no evidence that would lead to criminal charges, a spokesman for the attorney-general's ministry said Wednesday.

Mair, as minister of Consumer and Corporate Affairs, was responsible for the B.C. Liquor Board from November, 1976, until he left the portfolio in December, 1978.

"If the RCMP has investigated me or my ministry without giving me the opportunity of talking to them, without me knowing that investigations was taking place, then I am shocked and I think it is disgraceful," Mair said.

The minister said he had no knowledge of any allegations or investigation and "as far as I'm concerned the whole thing is a complete mystery."

If, while he was in charge, there had been any attempt by distilleries to buy preferred treatment for their products by making political donations, it could only have been done with his knowledge, Mair said.

"And that's a base lie. A falsehood. Absolutely no truth in it whatsoever," he said.

Mair also said he knows of no indiscretions by the body that makes all decisions regarding the listing of products in the province's liquor stores, the Liquor Board's listing committee.

"I have no reason to believe it wasn't completely above board," he said. "I heard no suggestion during the time I was minister of consumer and corporate affairs of anything wrong in that regard."

The present minister, Jim Nielsen, also denies any knowledge of either the allegations or the RCMP inquiry but called it "an extraordinarily serious matter" and referred questioners to Attorney-General Allan Williams.

Williams denied anything more than a general awareness that the RCMP was conducting a cross-country investigation into connections between distillers and politicians.

He stressed that the inquiry, triggered by a crime probe in Quebec, had nothing to do with him.

"It was undertaken as a national investigation by the RCMP as a federal force, not as a provincial force," he said.

"I have no knowledge of it. It's something which emanated from another province and the extent of it is something which is known only to the RCMP."

Supt. Bob Mollach, head of the RCMP commercial crime unit in Vancouver, said the B.C. investigation was originally requested by the attorney-general's ministry in Victoria following confidential reports of illegal practices in Quebec.

He also said the RCMP submitted a report on the B.C. situation to former Attorney-General Garde Gardom.

But Williams said he checked with Gardom and was told there was no provincial involvement and no such reports was received. Gardom himself was unavailable for direct comment.

The situation eventually was clarified when sources within the attorney-general's ministry revealed there had been contact with the RCMP at a sub-ministerial level.

The RCMP commercial crime unit was first alerted to the situation by a ministry official and later the RCMP sent a report to Associate Deputy Attorney-General Neil McDiarmid advising that the B.C. inquiry had failed to turn up anything to warrant the laying of charges.

The RCMP continued to keep the ministry informed as the probe progressed in other areas of the country, the sources said. That investigation culminated last month in bribery charges against 26 distilleries and wineries across Canada.

M-B earnings increase 53%

VANCOUVER (CP) — MacMillan Bloedel Ltd. announced Wednesday record earnings of $154.9 million or $7.03 a share in 1979, a 53.5-per-cent increase on the previous record earnings of $100.9 million or $4.50 a share in 1978.

The Vancouver-based forest company also reported record sales and other income of $2.2 billion for 1979, up $200 million on 1978 sales and income of $2 billion.

President Calvert Knudsen said the profit improvement primarily reflected stronger markets for almost all products.

In addition, the decline in the value of the Canadian dollar during the year contributed $4.3 million to net earnings, he said.

Knudsen said work stoppages at company operations in B.C. and New Brunswick last year cut earnings by an estimated $29.3 million or $1.38 a share.

He said the outlook for 1980 appears to be improving in step with the brightening U.S. economy.

"We expect continued strength in both volume and price in all pulp, paper and packaging product lines," he said.

The company also said that capital spending for expansion and productivity improvement reached a new one-year high of $280 million in 1979.

Rules eased for charters

OTTAWA (CP) — Air regulations were relaxed Wednesday to allow domestic and international charter services to become more competitive.

The new regulations, announced by the transport department in a news release, make it easier for passengers to book and alter reservations.

On domestic charters, airlines will be allowed to sell up to one-third of the seats without advance booking requirements. Passengers, however, would have to pay a late booking fee.

On domestic and international charters, passengers will be allowed to change reservations upon payment of a rebooking fee. A passenger would be able to postpone a departure and change his return flight, as long as minimum stay requirements were met.

Another change would allow passengers to book an overseas flight at least 21 days ahead of time, rather than 30 days ahead of time.

Children would be permitted to travel at reduced fares.

Charter carriers would be allowed to increase their revenues by carrying cargo and would also be allowed to serve up to four cities on on any one domestic charter flight.

Green monkey disease strikes

NAIROBI (Reuter) — An outbreak of a rare killer disease known as Marburg's or Green Monkey disease has occurred in a Nairobi hospital, Kenyan health officials said. They said a patient and a doctor who treated him are being treated with serum and have been isolated from other patients.

THE OUTCASTS by Ben Wicks

Trudeau's leased wing clipped

WINNIPEG (CP) — Liberal Leader Pierre Trudeau's leased jet was damaged at the airport here today, forcing him to cancel an election meeting in southern Ontario.

A bus carrying reporters to the Air Canada DC-9 struck a wing tip. Trudeau was not on the plane at the time and there were no injuries.

The plane was to have flown Trudeau to London, Ont., for an event in nearby St. Thomas but the accident put the Trudeau campaign 2 12 hours behind schedule.

The former prime minister left for Windsor, Ont., by commercial flight. He had events scheduled in Chatham and Windsor for the rest of the day.

Some reporters and Trudeau aides were on the plane when it was hit by the bus and were immediately told to disembark.

New Pharmacare cards for elderly

New Pharmacare identification cards will be issued within the next week to 290,000 British Columbians over the age of 65, Human Resources Minister Grace McCarthy said Wednesday.

She said the move is designed to update records and achieve closer control of the Pharmacare program.

The new green cards become effective immediately.

McCarthy said the old blue cards will be honored by pharmacies until March 15. Those who do not have their replacement cards by that date can apply for a new card at any pharmacy in the province.

B.C. rights post offered

VANCOUVER (CP) — Nola Landucci, an Ottawa official of the Canadian Human Rights Commission, says she has been offered the post of director of the B.C. human rights branch.

the weather

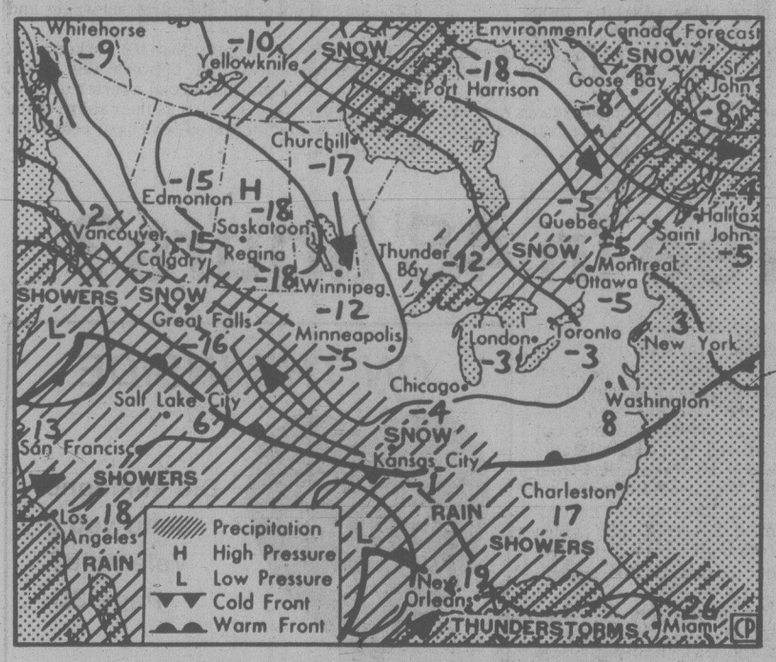

Map valid until midday Friday

A weak disturbance drifting slowly northwards through the western United States was responsible for patches of cloud over extreme southern B.C. during Wednesday night. Elsewhere skies were clear and temperatures cold as a ridge of high pressure dominated. Increased cloud is forecast for southern regions as the disturbance continues a slow trek northward today and Friday. Little change from the present pattern is expected for the northern and central areas of the province as the cold high pressure ridge is forecast to hold its ground.

ENVIRONMENT CANADA WEATHER OFFICE
10 A.M. FORECASTS
Valid Until Midnight Friday

Greater Victoria: Sunny with cloudy periods today. Mostly cloudy Friday. Highs both days near 6. Lows tonight near minus 2.

Lower Mainland, East Vancouver Island: Sunny with frequent cloudy periods today. Mostly cloudy Friday. Gusty winds both days. Highs today and Friday 3 to 6. Lows tonight minus 1 to minus 4.

North and West Vancouver Island: Sunny with occasional cloudy periods today and Friday. Highs both days 4 to 7. Lows tonight minus 1 to minus 3.

TEMPERATURES
Yesterday

	Max.	Min.	Prcp.
Victoria	8	1	—
Normal	8	3	—

One Year Ago

Victoria	10	1	0.3

Across Canada

Prince Rupert	9	6	—
Prince George	— 6	—16	—
Port Hardy	7	1	—
Terrace	4	— 5	—
Tofino	11	0	—
Comox	8	— 1	—
Vancouver	7	2	—
Kamloops	1	— 5	—
Cranbrook	— 6	—24	—
Williams Lake	— 6	—24	—
Fort Nelson	—12	—24	0.2
Peace River	—14	—16	—
Edmonton	—15	—22	—
Calgary	—12	—22	—
Lethbridge	— 7	—24	0.3
Medicine Hat	— 8	—23	—
N. Battleford	—15	—22	—
Saskatoon	—14	—21	0.8
Swift Current	—11	—24	—
Prince Albert	—14	—19	0.2
Moose Jaw	—10	—23	—
Regina	—11	—23	0.2
Yorkton	—14	—22	—
Brandon	—12	—25	—
Winnipeg	—11	—22	—
The Pas	—13	—16	—
Kenora	— 9	—17	0.2
Thunder Bay	— 5	—17	—
Toronto	— 1	— 5	trace
Ottawa	— 3	— 7	0.4
Montreal	— 3	— 6	0.4
Quebec	— 6	—15	—
Halifax	— 2	— 8	—
Charlottetown	— 5	—12	—
Fredericton	— 2	—13	—
St. John's	— 6	— 8	0.4
Yellowknife	—15	—26	—
Inuvik	— 9	—18	—

United States

Seattle	6	— 2	—
Spokane	— 1	— 9	—
Portland	6	2	—
San Francisco	15	9	7.4
Los Angeles	18	13	8.5
Las Vegas	12	6	9.1
Phoenix	15	14	7.9
New York	2	— 1	—
Miami	23	16	—

CITY'S WEATHER RECORD

Sunshine Feb.	23.3 hrs.
Last Feb.	21.0 hrs.
Normal (30 yrs.)	37.6 hrs.
Sunshine, 1980	116.7 hrs.
Last year	130.8 hrs.
Normal (30 yrs.)	108.3 hrs.
Precipitation Feb.	18.9 mm
Last Feb.	61.9 mm
Normal (30 yrs.)	38.1 mm
Precipitation, '80	95.5 mm
Last year	81.9 mm
Normal (30 yrs.)	146.0 mm

Sunrise, Sunset
Friday
(Pacific Standard Time)
Sunrise 07:22 Set 17:34

Moonrise, Moonset
Friday
(Pacific Standard Time)
Moonrise 6.57 Set 17.06

TIDES AT VICTORIA
(Tides listed are Pacific Standard Time)

	Time	Ht	Time	Ht	Time	Ht	Time	Ht
	H M	Ft.	H M	Ft.	H M	Ft.	H M	Ft.
14	0455	7.8	0630	7.7	1145	9.3	1950	1.4
15	0500	7.8	0735	7.4	1250	9.3	2040	1.3
16	0420	7.8	0830	7.0	1350	9.1	2110	1.6
17	0420	8.0	0920	6.4	1455	8.8	2155	2.1
18	0450	8.3	1015	5.7	1545	8.2	2235	2.8
19	0525	8.5	1125	5.1	1645	7.6	2320	3.8

TIDES AT SOOKE

	Time	Ht	Time	Ht	Time	Ht	Time	Ht
	H M	Ft.	H M	Ft.	H M	Ft.	H M	Ft.
14	0145	7.4	0445	7.0	1105	9.9	1920	1.6
15	0205	7.6	0605	6.7	1200	9.9	2010	1.5
16	0240	7.7	0730	6.3	1255	9.8	2045	1.7
17	0310	8.0	0840	5.8	1350	9.5	2125	2.2
18	0355	8.3	0930	5.3	1450	9.0	2155	2.9
19	0415	8.7	1030	4.9	1550	8.4	2235	3.8

TIDES AT FULFORD HARBOUR

	Time	Ht	Time	Ht	Time	Ht	Time	Ht
	H M	Ft.	H M	Ft.	H M	Ft.	H M	Ft.
14	0450	10.5	0915	8.7	1400	10.2	2125	1.3
15	0515	10.7	1000	8.3	1450	10.3	2210	1.3
16	0545	10.8	1050	7.7	1550	10.3	2255	1.6
17	0625	10.9	1145	7.1	1700	10.1	2340	2.3
18	0645	11.0	1240	6.3	1810	9.8		
19	0020	3.4	0715	11.1	1330	5.6	1915	9.4

Registering Now in Victoria . . .

DALE CARNEGIE COURSE
in
Effective Speaking — Human Relations — Self-Confidence
Memory Training — Selling Your Ideas
Overcome Worry and Tension
FOR INFORMATION SEND:
NAME .....
ADDRESS .....
PHONE: Res. ..... Bus. .....
To Victoria Press, Box 687
Presented by T. W. Thorfinnson & Associates Ltd. 1-2

PROVINCE OF BRITISH COLUMBIA
MINISTRY OF TRANSPORTATION & HIGHWAYS

PUBLIC NOTICE

Gillespie Road, at Shawyer Bridge, will be closed for bridge maintenance between 8:00 a.m. and 4:00 p.m., Monday, February 18th, 1980, to Friday, February 22nd, 1980, inclusive.

Detour via Happy Valley Road and Rocky Point Road.

G. W. Harper,
District Highways Manager,
Saanich District Office,
Ministry of Transportation
and Highways

your last chance

THIS WINTER TO
GEAR UP IN WINTER CLOTHING AND SKIS AT
ABC OUTDOOR STORE
20% to 30% OFF ON SKI CLOTHING SKIS and SKI BOOTS!

SALE PRICES 'TIL THIS SATURDAY AT
609 YATES ST.
384-6522 2-14 THURS. and FRI. OPEN 'TIL 9

C.C. In Japan, they have a yen for it.

From Hokkaido in the north to Okinawa in the southwest, Japan is a nation of more than 3,000 islands. Connecting them is a respect for hard work and tradition and a taste for the good things in life – including Canadian Club.

It's nice to know the world can get together about something. Around the world, when people think of the finest, lightest, smoothest whisky, they think of Canadian Club.

Canadian Club. "The Best In The House" in 87 lands: Afghanistan, Antigua, Aruba, Australia, Austria, Bahamas, Barbados, Belgium, Bermuda, Brazil, Canada, Canary Islands, Chile, Colombia, Costa Rica, Curacao, Cyprus, Denmark, Dominican Republic, Ecuador, Fiji, Finland, France, Germany, Gibraltar, Greece, Greenland, Grenada, Guadeloupe, Haiti, Holland, Hong Kong, Hungary, Iceland, India, Indonesia, Iran, Ireland, Israel, Italy, Ivory Coast, Jamaica, Japan, Jordan, Kenya, Korea, Lebanon, Libya, Madeira Islands, Malaysia, Malta, Martinique, Mexico, Montserrat, Morocco, Nepal, New Zealand, Nigeria, Norway, Pakistan, Panama, Paraguay, Peru, Philippines, Poland, Portugal, Puerto Rico, Sierra Leone, Singapore, South Africa, Spain, Sri Lanka, Surinam, Sweden, Switzerland, Tahiti, Thailand, Togo, Trinidad, Turkey, U.S.S.R., United Kingdom, United States, Venezuela, Virgin Islands, Yugoslavia and Zambia

Canadian Club is distilled and bottled in Walkerville by Hiram Walker & Sons Limited.

Allan Fotheringham

Pierre Elliott Houdini breaks out of a sleep

VANCOUVER — Pierre Trudeau is like an old horse who smells the oats in the barn.

With victory in sight, he is snorting just a bit and actually coming up off his heels just as if there is some adrenalin left in the heart after all.

On a balmy Vancouver February day, with the roller skates and the T-shirts out, the sleepwalker who has been masquerading as a politician finally woke up long enough to show us some of the old curve.

There seems to be something about the bookends of the nation that convinces a 60-year-old recycled leader to unwind. The extremities of the nation, as it were. The Newfs and the Goofs.

★ ★ ★

The last time Pierre Trudeau took the chastity belt off his passion was in St. John's a month ago when the irreverent students at Memorial University provoked him to high moments of Liberal propaganda.

This time, the prod that provoked Pierre Elliott Houdini back into life was another golden oldie, a fellow near-pensioner called Jack Webster.

The quadrennial jousts between the realm's richest mouth and the country's most adroit obfuscator are a highlight of election campaigns in British Columbia.

Trudeau, who can skate with Barbara Ann Scott, waltzed for an hour and emerged without a serious bruise, relying mainly on his time-tested style of aggressive professorial rewriting of history.

Once again, the old gifts were brought out for display in the face of the growl of Haggis McBagpipe; the bland academic reference with hints of further obscurity to come; consistent refusal to concede a single mistake (levelling the Rockies); elaborate justification of indefensible points — as if a doctoral board was assessing philosophically opposing debating skills.

Said Trudeau, "I don't trust the polls"— the ones that have him ahead by the length of a pasture.

It is, (naturally), delightful cods-wallop.

Lurking about the fringes of the TV studio, walking without stooping under cameras is his midget Svengali, Jimmy Coutts, whose Goldfarb polling convinced a pre-Dec. 13th Trudeau that they could win an election by bringing down the government.

Whether emboldened either by the early-morning encounter with the wrath of Webster, or by the air that smelled like a day in May, Trudeau arrived at noon at a major Liberal rally in the stately hotel Vancouver where the warm-up swing band with the big sound played the Pink Panther.

It was not clear whether this was meant as editorial comment on his campaign style, but the audience — at the core of the Vancouver Centre riding which is the only constitutency north of San Francisco where the gay community (3,000 votes) can decide a victory — lived up to its reputation.

This is the city where he found a wife but which he has never understood. A lady pensioner in her Adidas jogging suit pranced in the aisle as a spavined gent paraded in his Liberal T-shirt and the nut fringe from the Groucho Marxist set distributed pamphlets while the band did its Jimmy Dorsey imitation in line with the new sedate 1980 brand of Trudeau campaigning.

Instead, Pacific air in his nostrils, he dredged up a touch of the 1968 and 1974 Trudeau.

He did the ever popular bit of bashing the Vancouver papers (both of which have declared for Clark, as has every declared major paper except the *Toronto Star*).

★ ★ ★

He bashed Levesque, he bashed Lougheed, he bashed most of all the dreary image determined for himself so far by Coutts and the rest of the Edgar Bergens hidden inside the Liberal computer.

Did they let him out of the barn or did he escape? Who knows?

All we know is that he threw away his speech which reads like the Etobicoke phone book, and laced out with more than a modicum of the passion of old.

His eyes flashed, his voice soared about the decibel level programmed by his packagers.

With the oats ahead, the old nag is slipping into a trot.

FP News Services

McKitka bonanza bid taped

NEW WESTMINSTER (CP) — Former Surrey mayor Ed McKitka once asked a real estate agent to try to buy a chicken farm for him after the owner came to him for zoning information, B.C. Supreme Court was told Wednesday.

Conversations secretly recorded in 1977 by the RCMP suggested that McKitka expected to make about $100,000 if he been able to buy the 15 acres still owned by chicken farmer Peter Baas and if the land were taken out of the agricultural land freeze and rezoned for residential use.

McKitka faces nine charges, including one of committing a breach of trust as mayor by misleading Baas as to the use and value of his land and by endeavoring to obtain the property for himself for personal profit. His jury trial began Wednesday after lawyers spent two days arguing about the admissibility of wiretap evidence.

McKitka, now a Surrey alderman, was mayor from 1975 to 1977. For more than a year during that time, the RCMP bugged his office at Surrey Municipal Hall and tapped his phone line.

When Baas and his wife visited McKitka, the mayor suggested in a conversation recorded June 28, 1977, that they would get about $10,000 an acre for their farm. He also hinted that it could end up as a park "and you'll get nothing for it."

Under cross-examination by defence lawyer John Richardson, Baas agreed that later during the June 28 conversation he estimated that his property would sell for about $10,000 an acre.

In an exchange taped June 29, 1977, in his office, McKitka asked real estate agent Russell Wicks to put an option on the chicken farm for him.

Wicks was unable to attend the trial Wednesday because of illness but his testimony from a preliminary hearing was read into the record.

In that testimony, Wicks said he recognized his voice but didn't remember any of the discussion.

In the same taped conversation, Wicks complained about his treatment by his real estate agency's landlords. McKitka told Wicks that he would make things difficult for the landlords, and also shared some confidential information with the realtor about a plan for a town core, linking Guildford to Whalley.

McKitka instructed Wicks to offer a maximum of $150,000 for the chicken farm, which was bordered by land already zoned for residential use.

On July 12, McKitka met land developer Joe Beck in his office. In the bugged conversation, McKitka told Beck: "I've got a guy who'll buy it right now for $30,000 an acre over in Delta, so 15 acres, we can make a couple hundred thousand bucks."

Later in the taped discussion, McKitka told Beck that a $25,000 down payment was needed, and said: "But I have to use your name."

Beck: "Okay."

McKitka: "You got to put up the twenty-five."

McKitka told Beck he did not anticipate difficulty in getting the chicken farm out of the agricultural land reserve.

Yes to Russians but no to Pole

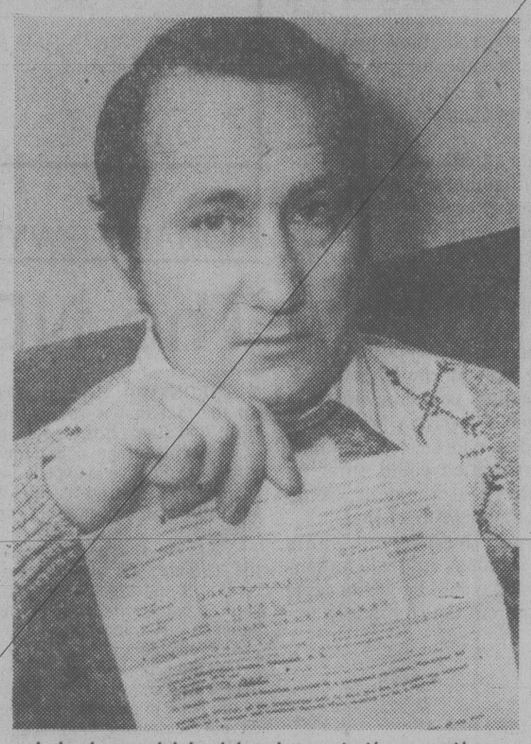

Jakubowski holds deportation notice

VANCOUVER (CP) — A Polish seaman who has failed to win refugee status in Canada after trying for two years says he can't understand why two Russian shipjumpers are being given special treatment by federal authorities.

Tadeusz Jakubowski plans a final appeal in federal court against immigration department rulings that he doesn't qualify as a political refugee.

If he fails, he said, he must leave by the end of the month or face deportation and possible jail in his native land because of his opposition to the Communist system.

But he also said he is puzzled that he finds himself in this predicament when a Russian couple who jumped ship here two weeks ago because they are in love have already been granted ministerial permits allowing them to stay and work while their applications for refugee status are processed.

The Russian couple, Alexander Ryagozov, 33,, and Yelina Terekhova, 22, said they defected to the West mainly because of their love for each other.

Jakubowski walked off his Polish factory ship here in October, 1977.

If he fails to gain status, he must leave Canada voluntarily by midnight Feb. 28. If he doesn't leave then he will be arrested and deported.

Since his defection, Jakubowski has had help from Vancouver's Polish community and works as a cleanup man with Canada Packers, which wants to give him a permanent job.

The immigration departmen says Jakubowski does not qualify as a refugee because his case does not involve "extreme humantarian reasons" or "persecution."

Jabkubowski said he first ran into trouble with the Communist system when he took part in food riots in 1970.

Roe price studied

VANCOUVER (CP) — Herring price negotiations adjourned Wednesday after one meeting to allow fishing company officials to study the unsettled Japanese roe market.

The United Fishermen and Allied Workers Union presented its initial demands to the Fisheries Association of B.C., the companies' bargaining agent, and Feb. 27 was tentatively set as the date negotiations will resume.

RECORD SALESPERSON WANTED

Full and Part Time Salespeople are required immediately. Applicants must have proven experience in this field, with a knowledge of classical music preferred.

SEND RESUME IN CONFIDENCE TO VICTORIA PRESS

BOX 735

2-8

MANAGER
LAND DEVELOPMENT COMPANY

An outstanding opportunity has been created for a management calibre individual. Reporting to the Board of Directors, the successful candidate's mandate will be to direct and control the company's interest in real estate development from its formation stages.

The chosen applicant will have experience in some or all aspects of land development from formulating project feasibility through to marketing strategies. Remuneration will reflect responsibilities of this position.

Replies will be in complete confidence and should include full details of employment and experience history with related remuneration, education and personal data.

KENT, ALMOND & COMPANY
CHARTERED ACCOUNTANTS
200-418 ST. PAUL STREET
KAMLOOPS, B.C. V2C 2J6

RENOVATION SALE STARTS WEDNESDAY

Come in, see our new look and take advantage of our specially priced groups.

UP TO 40% OFF

• Crystal • Rings
• Watches • Earrings

Phone 384-7611 1684 Douglas Street

F. W. Francis Ltd.

Kitty Corner from the Bay

2-12

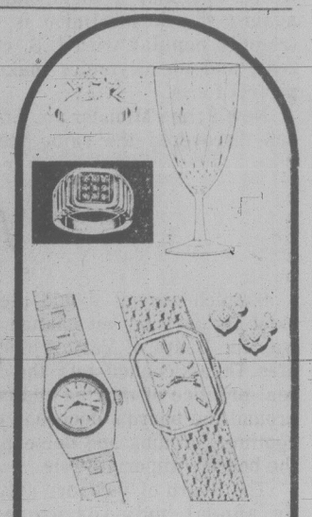

Not exactly as illustrated

Canadian Jewellers Association MEMBER

CHARGEX VISA master charge

Free Gift Wrapping
Free Parking in Fisgard Civic Parkade
CONVENIENT BUDGET TERMS
8:30-5:00 Mon. to Sat.
8:30-9:00 Fridays

Compare TD's rates today.

Tordom Notes-The High-Rate Investment
12 1/4%
3 year rate, paid annually. Minimum $1,000.
Tordom Corporation sells its Notes through the Bank as agent.

Daily Interest Savings
12%
On daily balance – interest earned every day your balance is $100 or more. 2 free withdrawals or transfers per month. ($1 charge for each additional transfer or withdrawal).

TD's Highest Short-Term Rate
13 1/4%
Paid at maturity for 90 – 119 day Deposit Receipts. Minimum $5,000.

Long-Term Income With Monthly Interest
11%
TD PLAN 60 members may receive monthly interest on 6 year Certificates of Deposit. Minimum $5,000.

Premium Savings
12%
Paid twice yearly on your minimum monthly balance.

Rates subject to change without notice.

Ask about rates at any of our 9 Victoria branches.
McKenzie & Borden branch open Sat. from 10-3.

TD BANK

Victoria Times

ESTABLISHED IN 1884

COLIN D. McCULLOUGH, Publisher

GORDON R. BELL, Managing Editor BARBARA McLINTOCK, Editorial Page Editor

Proprietor — Victoria Times Division of F.P. Newspapers Ltd., 2621 Douglas Street, Victoria V8W 2N4 Telephone 382-3131

THURSDAY, FEBRUARY 14, 1980

Accept them as they are

The final decision of the International Olympic Committee to maintain Moscow as the site of this year's Summer Games and the international reaction to that decision should prove one thing for once and for all.

Politics and sports can mix, do mix, and already are so inextricably intertwined in the Olympics that there isn't a chance of separating them in today's world.

They mix because governments from all parts of the political spectrum use and have used the Olympics for political gain, both on the wide international stage and at home domestically.

The Soviets are using the Olympics to display their country (at least the parts they want the tourists to see) as a showplace. The boycotts, if they proceed, will be used by the Soviet leaders as further evidence to their citizens that the capitalist nations are untrustworthy, and are determined enemies of the Soviet Union.

The American and Canadian governments also are using the Olympics for domestic political gain. President Carter discovered weeks ago that a tough stance against the Soviet Union is extremely popular with U.S. citizens, and the Olympics make a perfect focus.

Now Prime Minister Joe Clark has discovered the same thing. Commie-bashing speeches may be the miracle he apparently needs to be re-elected on Monday.

The cynical scenario now being predicted is that events in the next few months will unfold in such a way that all sides will benefit politically.

According to that scenario, the Soviets will not withdraw completely from Afghanistan because that would mean losing international face. They will, however, reduce the number of troops in the country to such an extent that the U.S. and its allies, including Canada will be able to re-think their position on the boycott.

The U.S. and Canadian governments will gain credit for having been tough enough to force the Soviets to back down. And the Soviets will be able to display their showplace according to plan.

If the scenario comes to pass, it will be a masterful piece of political pettifoggery.

Regardless of the outcome, no one today can seriously believe that politics and sport aren't mixed.

Indeed the mix started long ago when various countries began to decide that the national flory of winning at the games was worth the cost to the nation. As a result, the true spirit of Olympic competition — amateur meeting amateur — was lost. Many countries now approach the games on a deeply nationalistic level, sending athletes who are virtual professionals, paid by the state, trained by state coaches, and, in too many cases, treated with drugs to enhance their performance without regard to their health.

The current controversy over the Moscow Games will have served a useful purpose if it causes nations to examine realistically the contradictions and motivations inherent in the modern Olympics.

The world might be left with two choices.

It could abandon the idea of the games altogether.

Or it could accept them as they are — as a part of world and domestic politics, performed for the glory of nations as well as the glory of athletes, and thus unable to exist without the conflicts of world and domestic politics.

If the second choice is made, some changes could be made in the Games' format. A permanent site could be chosen, for example, and every nation could enter its best athletes — amateur, semi-professional or professional.

At least the present sham would be ended. And all nations and athletes would be at the same starting line in the Olympics.

Written decisions

Saanich council should reconsider its decision not change the way the Board of Variance operates. Unless council acts, the current practice of making end runs around the board's decisions will continue, eroding and demeaning the board's important role.

The Board of Variance acts as an appeal body for property owners who run into conflict with zoning bylaws. The board deals mainly with set-backs, or how far a building or addition can be constructed from the property line.

But the problem with the five-person panel, made up of provincial and municipal appointees, is that it gives no reasons for its decisions. Residents receive a simple yes or no to their appeal.

Saanich Mayor Mel Couvelier is right in insisting that such a response is not good enough in today's society and that a person is entitled to know that his arguments have been heard and understood. But council felt otherwise and defeated a motion that would have required the board to hand down written decisions.

Property owners who believe their cases have not been given proper treatment can make further appeals to council, as happened recently when a Cedarwood Street resident's plan to enlarge his porch was rejected by the board. Council, like the resident, had no idea why the Board of Variance rejected the project and it issued a development permit so the man could build the porch.

The Board of Variance provides a vital function in the arbitration of zoning matters. Without it, valuable council time would be taken up dealing with dozens of these local and relatively trivial matters.

But by issuing development permits to circumvent the board, council is jeopardizing the board's very existance. Requiring the board to give reasons for its decisions would seem the most logical way to overcome this conflict.

RICHARD GWYN

The NDP rises with its star

TORONTO — Even after allowing for the fact that words fall as easily from Bob Rae's lips as does his cowlick from his forehead, and for the fact that that you have to expect a warmup speaker to lay it on as thickly as he can, still Rae's choice of words was revealing.

"This election is about trust," said the Toronto MP at the start of the NDP's "Bandwagon" rally at Massey Hall. A pause, and then he began his cadence. "It's about honesty. . . . It's about consistency."

An interruption here, from an old geezer who'd wandered in, unsteadily, to the back of the hall and who shouted out something that sounded like "Whoa." Unruffled, Rae added the line, "And it's about humor." The audience applauded his inventiveness.

Leadership pushed

Rae went back to his refrain. "It's about reliability. . . . It's about decency. A longer pause this time, before the punch-line. "And it's about Ed Broadbent." A standing ovation.

The point being that, even after allowing for political hype, as you have to do, most of those descriptive nouns do fit Ed Broadbent pretty well.

Among the more comforting of the illusions with which the NDP wraps itself against the chill of being always in political exile, is its conviction that it is uniquely a party that lives by ideas, by policies and by programs. Hence its nose-in-the-air note of moral superiority.

In fact, almost as much as do the Liberals and Conservatives, the NDP always has lived by its leaders. They've been, quite strikingly so for so small a party, an uncommon lot: J. S. Woodsworth, J. J. Coldwell, Tommy Douglas, David Lewis.

Until about a year ago, Broadbent seemed to be cast from a different mould. A flatter one. He was brainy all right, and diligent, and dogged, but he left few traces of his presence, in Parliament, in the party (which kept one eye on Saskatchewan Premier Allan Blakeney, and the other on former Ontario Leader Stephen Lewis), or, least of all, among the public.

The 1979 election changed all that. Broadbent won only a few more votes, and not that many more MPs but he won, easily, the post-election ratings for the best campaign. The current Gallup Poll reports that 21 per cent of voters rate Broadbent the best leader of the three, double the proportion of a year ago, and the highest any NDP leader ever has reached.

To this transformation, what Broadbent says, about ideas, policies, programs, makes little difference. His audience applauds dutifully when he's being worthy — "A fair system of taxation;" "A made-in-Canada industrial strategy." As dutifully, they look the other way when Broadbent is being wooly, as when he pledges a "full stop" to the export of energy resources without mentioning that among those that would have to be stopped are the uranium and heavy oil that Saskatchewan's Blakeney is exporting as fast as he can.

Instead, what Broadbent is makes all the difference. He's become Honest Ed in a political supermarket where few voters any longer trust any of the goods on the shelves, including the ones marked up by the NDP. (Depending upon which figures you believe, or can make sense of, NDP promises in this campaign might cost $1.3 billion, or might cost $3.4 billion, or might cost anything in between).

Rejection process

In the last election, many voters turned to Joe Clark only in order to get away from Pierre Trudeau. In this election, apparently, many voters will turn back to Trudeau only in order to get away from Clark. The consistency to this process is that each time voters turn their heads, more and more find themselves half-way around, looking at Broadbent.

Probably the NDP will win another half-dozen seats in the west, although in Ontario, as the half-filled Massey Hall showed, it will do well to hang on to what it now has. The party should win proportionately more votes, although not, as the polls show, that many more. All this is for today. For tomorrow, the NDP has won itself a bigger prize — a leader cast from the same mould as Woodsworth, Caldwell, Douglas, Lewis. Watch him, and because of him, the NDP, although the party likes to think things are the other way around, will grow.

letters

No contest

After reading the correspondence about Trident Aircraft Ltd. which has been appearing in your newspaper recently, I cannot help feeling that the essential point of the situation as it now stands is being missed.

That point is surely: do we want an aircraft industry on the Saanich Peninsula? And surely the answer has to be a resounding yes.

The debate about whether Trigull itself is the right aircraft, although naturally important, is nevertheless not the sole issue. The establishment of a west coast aircraft manufacturing plant, with its eventual highly lucrative spin-offs of spare parts and other related byproducts, is surely the goal to be achieved.

The plant is situated near the major airport serving the region; it is a high technology project, bringing skilled workers into B.C. and providing a worthwhile new industry. It is not encroaching on our important agricultural land on the peninsula, yet it would bring an annual payroll of $6 million and 270 workers in the area.

To the question, "Do you want your tax dollars spent on this project?" I would say that the ultimate gains to Vancouver Island as a whole and to the entire province are hard to deny.

Seattle is ready to absorb as much of Trident's staff as are ready to go. If it is a choice between my tax dollars going to the grandiose futility of B.C. Place or to establishing what Bob Cameron, federal NDP candidate for Esquimalt-Saanich, has called the basis for a new future on the peninsula, then to me there's no contest. — Tom Doyle, 2181 Amherst Avenue.

Fish hatchery

We now have the support of the regional board, the mayors of Duncan and North Cowichan, the Chamber of Commerce and a group of sport fishermen in Cowichan Bay in promoting a fish hatchery to ensure that our Chinook salmon are not wiped out in the next few years.

At a recent meeting at the Regional Board, chaired by Martin Lukaitus, we were told by Dennis Brock of the Federal Fisheries that the Cowichan River was a low priority for a hatchery. His reason was that the federal fisheries didn't want to produce more fish so they could use that as a lever to get a better deal with the American fisheries. Sixty-five per cent of the fish from the Cowichan River are taken by Americans.

We have watched the salmon steadily decrease in the Cowichan Bay almost to the point of extinction. We have watched the seals steadily increase to 70-100 in the river mouth as well as some California sea lions.

Nobody really knows how many fish they kill. Michael Bigg, of the Biological Research Station, Nanaimo states that they eat only six pounds of fish per day. Even if that is true and we take only 74 seals which is the actual count of seals sited on several occasions — that makes 444 lbs. of fish per day. They remain in this area about 90 days which is 39,960 lbs. or 20 tons of fish.

If they only eat six pounds but kill a 20-pound fish, what they actually eat has little bearing on the fact.

As well, at the Mill Stream creek where some of the school students and private citizens are spending their own time and money to hatch and release coho salmon, there were over 40 seals counted on the rocks at the mouth of the Mill Stream on several occasions. Some of them got into the salmon holding area of the project and killed many of the spawning salmon.

The people of the Cowichan Valley and lower Vancouver Island are tired of all the excuses and are not going to be satisfied with anything less than a major salmon enhancement program now. — Ralph E. Saulsgiver, Cobble Hill; Lloyd Newcomb, Cobble Hill; and Richard Cooper, Crofton.

Cowichan Bay salmon stocks are declining rapidly, say readers.

Trident replies

Re: Mr. Gillespie's letter to the editor of Jan. 30:

The ownership of Trident Aircraft is made up primarily of a group of Canadian businessmen of high reputation whom people conveniently forget have put in literally millions of their own money. Trident's 130 shareholders also include a number of employees and ex-employees.

In answer to the design questions, these are my comments as expressed to the B.C. Development Corportion in response to a similar letter by Mr. Gillespie in July:

"His notion that millions of taxpayers dollars will go down the drain if the Trigull is unsuccessful displays an alarming lack of knowledge of basic economic fact. Taxpayers' dollars do not go down the drain even if a manufacturing company is unsuccessful because the dollars will have been spent mainly for salaries and wages and thus have improved the quality of life for the citizens. . . Redistribution of tax funds on a better basis than by creating jobs cannot be conceived."

"I don't believe that it can be categorically stated that any pusher results in a 20 per cent drop in propeller efficiency (the pusher on the Cessna 337 is a proven exception), but in any event there are many other reasons for a pusher propeller, one of which is the ability to keep it out of the spray pattern while maintaining a minimum aerodynamic frontal area.

Mr. Gillespie's remarks with respect to undercarriage geometry seem to be concerned with strength. The Trigull undercarriage and wing have been thoroughly tested, reviewed by government experts and have proven to be adequate.

Mr. Gillespie's remarks with respect to a fluted hull bottom may be correct but any slight increase in performance potential must be weighed against the additional weight and complication of manufacture. Trigull does not need additional directional stability on the water, as implied.

When Mr. Gillespie compares the Trigull with the Seabee, he displays his lack of knowledge of the performance differences. Even the original Trigull had takeoff performance which compared very well with the Bonanza, the most popular single engine airplane of all time.

Mr. Gillespie's opinion that wheels that hang down from the wings are categorically weak cannot be substantiated. Again, the experts have endorsed the airplane and there is no evidence of any weakness in our landing gear structural system. The wing strut that he suggests would serve no purpose other than to slow the airplane down at cruise and this is an undesirable feature.

"The basis for Mr. Gillespie's comment that there is no commercial market for this aircraft seems to be questionable at best. In any event, I doubt that anyone has ever claimed that our market will be commercial. In fact, I am on record that 80 per cent of our product would go to owner-pilots, making it much closer to a consumer goods than a commercial goods." — J. C. Vavarek, Chief Executive Officer, Trident Aircraft Ltd.

Trees destroyed

I wish to protest the destruction of the trees at the north end of Elk Lake in Saanich. According to the parks supervisor, the reason for removing the beautiful trees that grew at the edge of the water were that a couple of branches had fallen. Following this logic, all trees everywhere should be cut down. As a Saanich resident who lives near the lake, one of my little pleasures in life was sitting under the shade of these trees by the water on hot summer days. No longer will I have this enjoyment.

Ever since the Capital Regional District has taken over administration of Elk-Beaver Lake Park (without the residents of Saanich being asked if they wanted the CRD control, I might add) the trees at the north end of the lake are being cut down. There does not appear to be any logical reason for this action. Possibly there are too many employees and this destruction gives them something to occupy their time. When Saanich controlled the park, there was no noticeable tree cutting. Nobody asks the residents in the area if they wanted this despoliation of nature; the CRD shoots first and doesn't ask questions later. Under the present policy, I would assume there will be no trees left at the north end of the lake in a few years and it will become another barren field. Before the trees were cut down, this beach was the only one that I know of that had large trees at the water's edge. It was beautiful, but not anymore. — Roger Wigmore, 5474 Fowler Road.

Good cause

I'm 63 years old and receive a disability pension from Ottawa and a supplementary amount from the provincial government. I recently received an increment to my disability pension from Ottawa which I assume was to compensate for the increase in the cost of living. My cheque from the B.C. goverment was reduced from $109 to $94. My question is this: if the disability pension has been unchanged and the increment is only to cover the increase in the cost of living, why can't the provincial government do the same? True, it may decrease the budget surplus slightly but would it not be for a good cause? — Leslie A. Priestley, 5—1321 Broad Street.

What's wrong?

Many statements have been made during this election, but perhaps none as mystifying as the ones which dismiss out of hand voting for the NDP.

It is significant that in their rejection of the NDP as a viable alternative, these people never criticize Ed Broadbent as untrustworthy or incompetent. In fact Mr. Broadbent has the highest appeal amongst the electorate in credibility and integrity. His problem: they say he leads the wrong party.

What's wrong with the party? Nobody argues against having an industrial strategy for this country. Nor against Petro-Can. Nor against multinationals paying the same taxes you and I do. Nor against affordable interest rates. Not even Joe Clark . . . now. So it seems the only thing wrong with the NDP is that they haven't been elected. Yet. — Nancy Laprise, 7-1244 Balmoral Road.

letters

Too tough

I am beginning to grow weary of the political opportunism exhibited by External Affairs Minister Flora MacDonald, regarding the Soviet intervention in Afghanistan. Having discovered that a tough, anti-Soviet stance is popular with the electorate, Miss MacDonald spouts statements that would suggest we were already at war. Granted that the action in Afghanistan must be deplored, Flora goes beyond the bounds of responsibility when she says, "Russians are not the sort of people Canadians should associate with . . . there should be no exchange programs with the Soviet Union because it represents a culture that Canadians should not go along with."

By making such broad generalizations she does nothing to enhance her credibility as a politician. Is she saying that there is nothing admirable in such aspects of Soviet culture as the Bolshoi Ballet?

Political opportunism is again evident in the decision of immigration minister Ron Atkey to grant asylum to a Russian cargo officer and his girlfriend. It would seem that Alexander Ryaguzof was unhappy with the wife he left behind in Russia and decided that he and his young girlfriend would be happier in Vancouver, his "favorite city". A good enough reason to be granted asylum? On the same day comes a story from Toronto of an East Indian woman, abandoned by her landed immigrant husband, who was forcibly removed from the hospital in which she was staying, in order that she could be deported. Had she been Russian perhaps her treatment would have been different. — Peter Smith, 4630 West Saanich Road.

Inflation problems

A few years ago, the lowest income-receiving segment of Canadian society received more than four per cent of the total income; it now receives much less. So the process of concentrating wealth continues to enrich the wealthy at the expense of the poor. The practice constitutes our basic social unjustice, and inhuman sin, besides being economic folly.

For at least 25 years, annual reports of Canada's major corporations have been showing repeated record profits, in the face of an increasing unemployment rate, and a growing disparity between the upper and lower segments of society respecting income. The most flagrant concentration has occurred in the 1970s at the time of the greatest inflation. Has it not occurred also because of the inflation? Inflation is itself the unbalanced increase in prices, the higher interest rates, the profit-taking in the marketplace, etc.

Takeovers, mergers, consolidations and corporate tax concessions have been the order of the day. These have occurred both within industries and across them. An increasing aspect of this consolidation is diversification of industrial holdings within a corporation. The maw's capacity is enlarging.

With the continued threat of such concentration producing so much social strain, and, in its international aspects, creating a growing spread between the have and the have-not nations, we must expect to face more tensions in the industrial scene and in international problems.

With these circumstances and conditions, the Conservative and Liberal parties have been content to accommodate themselves. Indeed, their policies have helped produce them.

It is time the voters used their voting power to start to free themselves from such conditions. The New Democratic Party's proposals are designed to apply to these matters, and a vote for that party's candidate will be a substantial move in that direction. — Harold T. Allen, 2140 Kings Road.

Address inflation

All parties agree that one of our greatest ecomomic problems is inflation but, like the weather, it is mostly talk with no effective action taken to do anything about it. I have no specific solution to offer either but to suggest that if a small fraction of the brain and computer power used to send men to the moon were applied to pressing problems nearer home, it would long since have been solved.

As a starter, a comprehensive comparison of the various economic systems might indicate where the strengths and weaknesses of each are to be found. For instance, if the present so-called free enterprise economy is retained, it seems to me that depressions can be cured but the price is prohibitively high as those who went through the thirties can recollect. It is doubtful if the present generation would put up with such misery, so we had better do something about inflation before it is allowed to bring on still greater trouble.

Another point to be investigated could be the effect of high interest rates and to what extent they can be blamed for rising prices. It might be that it is not so much the rate itself as it is the ever-mounting public debt outstanding and the fact that most redemptions are made by still greater borrowing or the printing of more dollars. Perhaps the biblical prophets had something when they condemned the charging of interest as wicked.

One villain in the piece may be the indexing of salaries, pensions, income tax exemptions, etc. This could make us careless in our attitude towards advancing prices and this give them an added upward push. I can imagine the screams of anguish (mine included) if such were cancelled, but the matter is at least worth investigation.

Another danger may be the trend towards more and more falling into fewer hands. As examples are the recent takeover of some fine papers by another newspaper chain and the bringing together of The Bay, Simpsons-Sears and Zellers under the same ownership. Actually we are no longer under a free enterprise system.

Perhaps the greatest danger lies in the fact that psychologically we have come to accept inflation as a fact of life and are overjoyed when we go to the store and find that canned beans are the same price as last week. My plea to all parties is that they no longer rest content with condemning inflation but promise to have the problem investigated with the seriousness and thoroughness it deserves. — F. L. P. Anderson, 409-2174 Cadboro Bay Road.

Narrow-minded

A headline in the *Victoria Times* of Feb. 6 reads "Flora claws Soviets over Afghanistan," and then goes on to quote the good lady in one of the most bigoted, narrow-minded, and arrogant statements ever uttered by the head of a government department.

External Affairs Minister Flora Macdonald says the Russians are not the sort of people Canadians should associate with. She says there should be no more exchange programs because the Soviet Union represents a culture that Canadians should not go along with. In my opinion it ill behooves a country of 28 million which depends on exports for its lifeblood to tell a nation of 256 million covering one-sixth of the world's land mass that they are not fit to associate with.

The Tories have been in power just seven months, but during that brief period this country has insulted and derided nations weak as well as strong. Flora Macdonald has been the mouthpiece for this government and her actions and her tirades against Third World and Asian nations weakened by war and hunger make a decent Canadian cringe. In her maiden speech to the United Nations she warned that Canada was cutting back sharply on aid to the under-developed countries. Unless they have something of value to trade with us, they were in the cold.

Flora MacDonald parrots the U.S. state department over lack of human rights in the Soviet Union. What a hullabaloo over a handful of dissidents who disagree with their government, but never a word about the tens of thousands of dissidents who fled their American homeland because they could not condone the war in Vietnam.

We as a nation cannot afford the Tory-Clark-Macdonald foreign policy. We cannot afford it economically, and we cannot afford it when nuclear war is the end result of escalating hatred and dissention.

Canada once had an enviable reputation amongst the nations as an independent, respected and generous country. If the Tories are returned to power on Feb. 18, that reputation will continue to go down the drain. I, for one, will bitterly resent having Canada known as the lapdog of the big country to the south of us. — Agnes Turcott, Sooke.

Secret ballot

Comes another election. And soon come the telephone calls from eager party workers offering rides to the polls, giving election reminders and goodness knows all what.

Actually accepting or declining the proffered ride, or thanking callers for the reminder are no problem, but sometimes the magnanimous caller skillfully slips in a question which — for all intents and purposes — nullifies the secret ballot. Sometimes this is done smoothly, with an after-thought-type inflection in the voice: "Can we count on your support?" Sometimes it is bluntly stated: "Which way are you going to vote?"

Taking a mini-poll from a list of known party supporters, for whatever reason, is fair enough. So is a no-name poll taken on the street, but making one up from a list of names, be it telephone book or otherwise, to present to the party hierarchy is contemptuous. Where is the secrecy?

Anyone asked such an unprincipled question is under no obligation to answer, and should tell the caller so in the strongest possible manner. If we are going to operate on the secret ballot let's keep it secret. If not, we may as well meet in the marketplace and vote by a show of hands. — Blaire McKenzie, 101-516 Gorge Road West.

Headline surplus

I find it rather peculiar that you would headline the replacing of the *Princess Marguerite* by the *Queen of Prince Rupert* rather than the announcement that Canada had a trade surplus for 1979 of $4.1 billion dollars.

This is good news for all Canadians and surely warrants more than a small column on the front page.

It admittedly does not say much for Finance Minister John Crosbie, who forecast a surplus of only $2.1 billion for the year 1979. — Richard Brown, 2651 Cameron-Taggart Road, Cobble Hill.

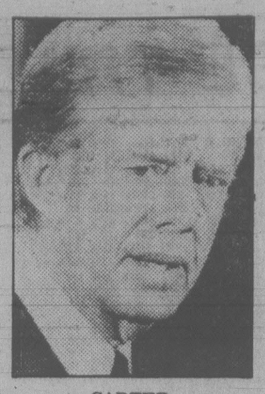

CARTER
. . . history repeating itself

Draft: 'A call to death'

By JOANNE EGLASH

(A former editor of the University of California at Los Angeles Daily Bruin, *Eglash now works for a television production company in Los Angeles.)*

I once read that the manner in which one reacts to a crisis shows one's true nature. America now finds itself in a potentialy apocalyptic situation, and the responses from both the public and the politicians terrify me.

As I listened to President Carter's State of the Union address recently, one phrase beat incessantly in my mind: History repeats itself. The call to a draft is a call to death.

Already the states united have become the people divided over the question of the possible reinstitution of the draft. It's a pity that, like the Olympics, we cannot postpone or boycott the elections. For in these confusing times, nearly every politician's stance turns into a public-relations game.

What appalls me most is the commentary from the affected generation: the 18- to 26-year-olds. At 22, I am in the group that Carter may use as cannon fodder in the Defence Against the Bad Guys. And I cannot believe many of the comments that I hear from my peers. Certain attitudes are commonplace:

"Yeah, we should go, because we have to defend this world against communism." That stance is part of the communism-as-reason-for-all-the-world's-ills approach. Upset about inflation, gas prices, lack of leadership? Here's a good scapegoat to rally against. Communism is a stimulus word, releasing ragged emotions in many people. It does not matter that communism, as a concept, is not responsible for world hunger, does not kill babies, is not an ultimate destroyer of land and lives. What matters is that people can band together behind a common hatred.

Another perception, from someone I considered an intelligent 20-year-old: "The draft is the least important part of war. We should draft as large a force as possible, because what's important is threatening Russia with enormous armies." If we choose to care about human lives, I think the draft should rate high on our list of national concerns.

The United States seems headed for a repetition of Vietnam, of lining up the young bodies in the country and shipping them overseas to be slaughtered like so many cattle.

And a final choice observation: "I think we should mobilize as fast as possible. This country stands for freedom, and we should go over there and fight for freedom." Again, like communism, that young man picks out such great abstracts as "freedom" and "over there" to convince himself of the absolute righteousness of the cause. Why bother investigating such alternatives as expanding economic boycotts and exploring energy options? Let us haul out the nuclear weapons and manpower (and now, it seems, womanpower) pronto.

Before we do, however, I ask that we listen to the Vietnam veterans who survived, to the historians who observed, to the TV news footage of the horrors and the indignities and the losses of our last "fight for freedom." I do not think it takes much time to listen, to sort through the mental album of pictures that we can never lose from that period: the children burning from napalm, the destruction of entire populations.

Los Angeles Times

Ellen Goodman

Being loved . . . anyway

From time to time, my Uncle Mike likes to pass on the wisdom of one generation to another. In his own fashion.

On the subject of enduring love, for example, he and my aunt are role models of believability. They like each other. They have a good time together. And they have managed it for roughly 41 years.

So, when someone asks him the secret, he is more than willing to share the fact that he modelled his own success on his father's.

"My father would get up in the morning, look in the mirror and say, 'You're no bargain.'"

This, I think, would make a hell of a Valentine.

Maybe I'm just tired of people who pick at each other's imperfections like pimples. Maybe I know too many people trying to figure out if their mate is living up to expectations. Maybe I've met too many "6"s who think they are slumming with anything less than a "10". But I think he is on to something.

If you start your day looking your own flaws in the face, you might work up a pretty good appetite of gratitude before breakfast. If you know you're no bargain in the morning, by evening you could be atwitter with appreciation for someone who actually loves you anyway.

From my own, not particularly vast, experience, and my uncle's advice, it seems that this is the glue of any long-term attachment: Being Loved Anyway.

There are at least two ingredients to the sticky stuff: (1) you have to know your own worst, and (2) you have to find someone who also knows it, but doesn't think it's all that awful. Being Loved Anyway, you see, is not being regarded as perfect but being accepted as imperfect.

I don't suppose that sounds very romantic. Other people may want sonnets to their perfection and flowers for their pedestal. They may want doilies of adoration.

But frankly, adoration would make me nervous. I'd keep waiting to be discovered.

I have a friend who got involved with a man who was in awe of her. It was outrageously flattering — for about three months. The problem was, she said, she couldn't yell at her children in front of him. The problem was, she had to keep washing her hair. She simply couldn't live up to it.

To this day, she refuses to trust the durability of any relationship in which she is still regularly shaving her legs.

I have another friend who, as they say in the shrink trade, has difficulty getting close. He is sure that someone will find out that his heart of darkness is made of mud, rather than chocolate.

But because he never lets anyone in, he never trusts anyone in love with him, since, by definition, she doesn't know him, because if she did know him, she would reject him. You get the picture.

If there is a constant in life, it must be the human fear of being unlovable. In a recent interview, Phil Donahue was asked for the fourth time what he wanted from love and sighed, finally, "Sometimes I think I invented insecurity." Baloney.

Insecurity was invented by the first kid who was caught being bad and asked his mother, "Do you love me anyway?"

The kid lives in all of us. The kid who is sure she won't be loved if she is bad. This kid is the one making the decision every day between the safety of hiding and the risk of discovery and the security of Being Loved Anyway.

I suppose it cuts both ways. We can't trust our own feelings for someone else until we've been "dis-illusioned," embarrassed, hurt a time or two — and have come out caring.

Now I don't want to make this negative. We shouldn't send all our Valentines to those who love us at our worst. Or those whose worst we love. I know people who have been loved for their weaknesses and hated for their strengths, and it was perfectly dreadful.

We are told that people stay in love because of chemistry, or because they remain intrigued with each other, because of many kindnesses, because of luck. I also suspect that laughing together is vastly underrated.

But part of it has got to be forgiveness and gratefulness. The understanding that, so, you're no bargain, but you love and you are loved. Anyway.

The Boston Globe

Uneasy crowns in Mideast

By CLAYTON FRITCHEY
Newsday

The new president of Iran, Abolhassan Bani Sadr, has just put his finger on a clear and present danger that could, in the end, create more difficulties for the United States than the uncertain threat of outright Soviet military aggression in the area.

With attention in the United States focused on what Bani Sadr had to say at his inauguration about the American hostages, little notice was paid to his quiet, but ominous warning that "our revolution will not win unless it is exported." And he added: "We are going to create a new world order in which deprived people will not always be deprived, and oppressors will not always be oppressors."

He made it plain that he was talking about "destroying the remains of monarchy." Those are alarming words to the dynastic rulers of the Arabian Peninsula, for that oil-rich zone is the world's last stronghold of absolute monarchs who still reign as if 1980 was in the Middle Ages.

It is not surprising that the sultans, sheiks and kings, who have become the wealthiest men on earth through their control of trillions of dollars of petroleum, are already nervous and fearful over the shape of things to come, since what happened to the Shah of Iran can also happen to them.

It is a sound bet that, like dominoes, most of them will fall before the end of the century, if not much sooner. In this day and age, they are anachronisms, and natural targets for revolution, insurrection and assorted coups.

As Iran has shown, such a train of events could pose acute problems for the United States, for it is impossible to foresee what the political consequences will be or how they will affect our supply of oil, on which we now depend so much. The Iranian experience suggests the oil flow would be gravely jeopardized.

The biggest potential domino, of course, is Saudi Arabia, where the royal family recently was shocked by the seizure of the Grand Mosque of Mecca by hundreds of armed militants. Publicly, the government has tried to minimize it as an isolated event, but Egyptian President Anwar Sadat, like many others, believes it is a symptom of broader discontent.

In any case, the royal family, which numbers more than 2,000 princes, has toughened the enforcement of strict Islamic laws, the security forces have been shaken up, and now, as a democratic gesture, there is talk of forming an elected consultative council.

A growing threat to the dynasty is the large number of students and military officers who have been educated and trained abroad, where they have been exposed to radical and revolutionary political ideas. The Middle East Intelligence Survey reports that there have been instances "in which members of the regular army were involved in attempted coups against the regime."

The rising tide of political instability throughout the region is, as *Fortune* reports, "aggravated by widespread corruption, extremes of wealth and the presence of large numbers of Palestinians and other foreign workers."

SADR
. . . ominous warning

Although many of the immigrant workers have been living in Persian Gulf countries for years, few of them enjoy the prerogatives of native-born citizens. These disgruntled people, *Fortune* finds, "are prime recruits for the dissident movements that abound in the Middle East."

The upsurge in Shiite fundamentalism that marked the Iranian revolt is seen in the diplomatic world as a danger to governments in Pakistan and Turkey. Some observers also think that Iraq, at the head of the gulf, may be tempted to poach on nearby oil fields.

Moreover, if Syrian withdrawal from Lebanon leads to a renewal of civil war in the latter country, the whole region will be in turmoil. As the Middle East Intelligence Survey notes, there is "hardly a single undisputed border" in the Arabian Peninsula and the Persian Gulf.

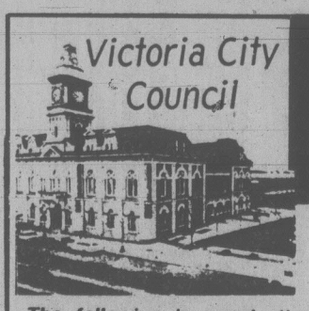

TONIGHT'S AGENDA

CITY HALL — THURSDAY, JANUARY 31, 1980, AT 7:30 P.M.

The following is a selection of items from the agenda.

Questions received from the public.

PUBLIC HEARINGS
1. Rezoning at 1954/58/62 Bourchier Street
2. Rezoning at 768/90 Spruce and 4090 Nanaimo streets

HEARINGS
Danny Taylor and Robert Byers concerning roller skating in parks.

REPORTS OF COMMITTEES
GROUP "A"
Public Works, Energy Conservation and Emergency Measures (Alderman Blencoe)
Personnel Relations and Downtown Community Liaison (Alderman Brewin)
Downtown Economic Development, Cultural Development and Tourism (Alderman McKenzie)
Finance and Business Licensing (Alderman Carson)

GROUP "B"
Traffic and Highway Planning (Alderman Cooper)
Land Management and Housing Development (Alderman McElroy)
Parks and Recreational Facilities (Alderman Sinclair)
Land Use Planning and Zoning and Fire Prevention Services (Alderman Wright)

MOTIONS
SETTING OF PUBLIC HEARINGS
Development Permit Area (Blanshard/Nanaimo and Finlayson Streets) Bylaw Rezoning of property
SALE OF UNCLAIMED BICYCLES

BYLAWS
FOR ADOPTION
"Rezoning Bylaw (No. 91)" (from public hearing)
"Rezoning Bylaw (No. 101)" (from public hearing)
"Road Closing (Amphion Street) Bylaw"
"Council Bylaw, Amendment Bylaw (No. 1)"
"Temporary Loan Bylaw No. 1, 1980"
"Grant/Yukon/Chambers Streets Dedication Bylaw"
"Bay Street at Shakespeare Street Road Dedication Bylaw"
"Fire Prevention Bylaw, Amendment Bylaw (No. 17)"

THE FOLLOWING MEETINGS WILL BE HELD DURING THE NEXT TWO WEEKS:

Group "B"	February 19
Central Business District Advisory Committee	February 19
Advisory Planning Commission Open Meeting	February 19
Group "A"	February 21
Board of Variance	February 21
Traffic Subcommittee	February 27
Council	February 28

The open door time in the Mayor's office will be taken by the Acting Mayor on February 15, 22 and 29.

These selected Agenda items are published by City Council for your information. Full details of the Agenda are available from the Manager's Office, City Hall, 385-5711, local 206

TORONTO STOCK EXCHANGE TRADING

Distributed by CP
Toronto Stock Exchange—Feb. 14

Quotations in cents unless marked $. z—Odd lot, xd—Ex-dividend, xr—Ex-rights, xw—Ex-warrants. Net change is from previous board-lot closing sale.

Stock	Sales	High and Low	1:40 p.m.	Net Ch'ge
Aby Gln w	2200	$10 10	10	
Abtl Price	31232	$23⅜ 23¼	23¼	
Abitbi 10	503	$52 51	52	+ 1
Action Trd	4000	39 39	39	+ 1
Adanac M	47050	$6 5	5½	
Afton Min	2900	$37 37	37	
Agnico E	6460	$15⅞ 15	15	— ⅞
Agra Ind A	1035	$6 6	6	+ ¼
Akaitcho	100	195 195	195	+ 5
Albany	94364	310 291	295	—15
Alt Energy	59892	$45¼ 44½	45	+ 1
Alta Gas A	40308	$28¾ 28¼	28¼	— ½
Alta G E p	300	$23 23	23	
Alta G 9.76	130	$25¼ 25¼	25¼	
Alta G 6⅝	6800	$40 39½	39½	— ⅜
Alta Nat	150	70 70	70	
Alcan	21323	$70½ 69	69⅜	— ⅞
Algo Cent	300	$24 24	24	
Algoma St	4076	$37 37	37	
AStel p	100	$24⅜ 24⅜	24⅜	— ⅛
Allarco Dv	500	$60 60	60	
Alumin 4 pr	400	$20 20	20	+ 2
Alum 3rd p	1100	$23½ 23	23½	+ ¼
Am Larder	30000	75 68	70	— 3
Am Eagle	13400	$5 480	480	— 5
A Led	143700	99 91	91	— 7
Andres W A	7400	$12¾ 12¾	12¾	—
Andres W B	500	$13¼ 13	13	— ¼
Ang Am 6¼	z50	$66 64	66	
Ang CT 4½	100	$24 24	24	
Ang CT 265	200	$28½ 28½	28½	
Ang CT 315	100	$33½ 33½	33½	
Ang D Gld	22175	400 360	400	+ 45
Ang U Dev	500	405 405	405	—10
Aquitaine	7785	$48¼ 47⅜	47½	— 1
Arbor C	212	125 125	125	—25
Argus	100	$20 20	20	— 1
Asamera	9770	$26¾ 25¾	25¾	— 1
Asbestos	900	$36½ 36	36	— ½
Asoc Porc	3979	295 291	291	—14
Atco A	5550	$20 19⅞	19⅞	— ⅛
Atl C Cop	4000	105 103	105	— 5
Atlas Yk	4400	91 89	90	— 5
Ato Hard A	100	$13¼ 13¼	13¼	— ½
BC Sugar A	695	$43 43	43	+ 1½
BP Can	6185	$41¾ 40¼	40¼	—1½
Banister C	100	$17¾ 17¾	17¾	— ¼
Bank BC	130	$34 34	34	
Bank Mtl	28146	$26⅞ 26⅜	26⅜	— ¼
Bank N S	4134	$26⅜ 26	26	— ¼
Bankeno	13950	$5¾ 5½	5⅝	+ ⅛
Barex	z200	24 24	24	
Bary Expl	73200	250 243	243	+ 3
Basic Res	32947	$17¼ 16¼	16⅜	— ½
Bathrst p	100	$11 11	11	
Baton B	200	$13½ 13½	13½	— ⅛
Belding	z5	265 265	265	
Bell Canad	81400	$19⅞ 19⅜	19¾	— ⅛
Bell 1.80	400	$21⅜ 21⅜	21⅜	
Bell 1.96	651	$24⅛ 24	24	— ⅛
Beth Cop	200	$26¼ 26⅛	26⅛	— ⅛
Bighart O G	1800	$6½ 6½	6½	
Bl Hawk	z100	62 62	62	
Blakwod A	100	$6¼ 6¼	6¼	— ⅛
Bomac A	100	$8 8	8	+ ¼
Bombr	200	$11 11	11	
Bonza O	18290	$10 9⅝	9¾	— ¼
Bonanza W	16070	450 415	415	—40
Border C	400	410 400	410	
Bow Valy	36940	$53¾ 52¼	52¼	—1¾
Bralor Res	35100	$29 23⅞	27½	+3½
Bramalea	500	$19¾ 19⅜	19¾	— ¼
Brascan A	10882	$27⅜ 26⅞	26⅞	— ⅜
Brenda M	400	$37½ 37	37	—1½
Bright A	900	$14¾ 14¾	14¾	+ ¼
Brinco	7718	$9 8½	8¾	— ⅜
Brinco p	3601	$5½ 5	5	— ⅛
Br Am Bnk	600	$47 47	47	
BCFP	2585	$28⅜ 28	28½	— ⅜
BCRIC	27090	$7⅞ 7¾	7¾	— ⅛
BC Phone	1685	$16¼ 16	16¼	
BCPh 4¾ p	z2	$54¼ 54¼	54¼	
BCPh 6.80	300	$19 19	19	
BCP 10.16 p	450	$27 27	27	
Broul Reef	9150	110 109	110	+ 1
Brunswk	10695	$14½ 14	14⅛	— ½
		C		
CC Yachts	3000	370 370	370	— 5
CAE	3000	$16½ 16¼	16¼	
CIL	1073	$28⅞ 28½	28⅝	+ ½
CME Res	15600	290 282	282	—13
CMS Mines	23000	100 99	100	+ 1
Cad Frv	16060	$23⅜ 23⅜	23⅜	
Cad Frv A	552	$8¾ 8¾	8¾	
Cal Pow A	1846	$46 45¾	45⅞	+ ¼
Cal P 4 p	100	$48½ 48½	48½	
Calvert	22950	335 305	320	—10
Camflo	10375	$22⅜ 21	21	— ¾
C Chib A	700	$15½ 15½	15½	— ½
Camp RL	4563	$37¾ 36⅜	36⅜	—1⅜
Can Cem	1840	$14½ 14¼	14½	— ⅛
C Ce C p	200	$14¾ 14¾	14¾	— ¼
CDC	5825	$11⅞ 11½	11¾	
CDC pr B	757	$136 135½	135½	— 1
C Nor West	7960	$20 19¾	19¾	— ¼
C Packrs	4350	$35¼ 35	35	— ¼
C Perm	105516	$18¼ 18	18	— ⅛
CPerm 6¾	600	$21¾ 21¾	21¾	
CPerm 8	500	$21¾ 21¾	21¾	+1¾
CS Pete	13645	$26¼ 25⅜	25⅜	—1⅜
Can Trust	2550	$22½ 22½	22½	+ ½
C Trust 7¼	5600	$18½ 18½	18½	+ ½
C Tung	500	$30 29	29	— ½
Cdn Arrow	2000	155 150	155	
CCablesy A	3150	$13¾ 13¾	13¾	
CCablesy B	100	$11¾ 11¾	11¾	— ¼
Cdn Cel	2270	$10⅛ 10	10	— ⅛
C Curtis	2700	92 92	92	+ 2
C Formost	700	$6½ 6½	6½	— ⅜
CG Invest	380	$23½ 23¼	23¼	— ¼
C Homestd	6050	$30¾ 30¼	30½	— ¼
CI Bk Com	14155	$26¾ 26½	26½	— ¼
C Lencour	7500	46 46	46	— 4
C Manoir	z50	6 6	6	
C Marconi	1540	$20⅞ 20⅝	20⅞	— ⅝
C Merrill	1400	$26½ 26	26	— 1
CNat R	23970	$16¼ 15¼	15¼	— ⅝
C Nat 8.50	4500	$34½ 32½	32½	— ½
C Occidental	5450	$13¼ 12¾	12⅞	— ½
C Ocdntl p	1265	$26 25½	25½	
CP Inve	23884	48 45	45¼	—2¾
CP Inve pr	z9	$16⅜ 16⅜	16⅜	
CP Ltd	21072	$47¼ 46	46½	—1⅝
CPL A p	150	$9 9	9	
C Reserve	2800	$21⅛ 21	21	+ ¼
Cdn Tire	z10	$26⅞ 26⅞	26⅞	
Cdn Tire A	6790	$28⅜ 28¼	28¼	
C Utilties	4013	$22 21	21	— ¾
C Util 9.24	100	$26 26	26	— ⅜
CWN G 4 pr	200	$9⅛ 9⅛	9⅛	
Canbra	100	480 480	480	
Candel Oil	800	70 70	70	
Canray	9975	325 305	310	—15
Canron A	9600	$14¼ 14	14⅛	— ⅛
Cara	600	$18¼ 18⅛	18⅛	— ½
Carl OK	26631	$9¾ 9⅜	9⅜	— ¼
Carl Ap	z15	$24¼ 24¼	24¼	
Carma A	12650	15 14¾	14¾	— ¼
Carolin M	1350	$24½ 22½	22½	—2½
Cassiar	2605	$13⅞ 13⅝	13⅝	— ⅜
Casidy A p	200	$5⅞ 5⅞	5⅞	— ⅛
Celanese	7600	$7⅜ 7⅛	7⅛	— ¼
Celanes I p	z15	$10 10	10	
Cent Pat	1800	365 365	365	
Chncir	24200	$6¼ 6¼	6¼	— ¼
Charjer Oil	2000	300 290	295	+ 5
Cherokee	6500	$13¼ 13	13	— ⅛
Chib Kay	12000	40 37	37	— 1
Chieftan D	6100	40 39½	40	+ ½
Chimo	1600	250 250	250	— 5
Chromaco	200	400 400	400	
Chrysler	6325	$11⅜ 10⅝	11¼	+ ½
CHUM B	8400	$11 11	11	+ ¼
Clbor A	z100	77 77	77	
Coin Lake	4000	45 45	45	
Cmplx	5800	$5⅜ 5¼	5¼	— ⅛
Cominco	11638	$75⅝ 74	74	—1½
Comncl O G	11850	400 380	380	—15
Computel	z40	465 465	465	
Coniagas	600	245 245	245	— 5
Con Bath A	14716	$18⅛ 17¾	18	+ ¼
Con Bath p	200	$17 17	17	— ⅛
Con Fardy	2500	375 365	375	+15
C Durham	31500	235 227	230	
C Marben	2000	320 315	320	+ 5
C Morisn	15800	$5 470	470	—30
Cons Pipe	1400	$7 7	7	
Cons Prof	10167	230 210	215	—15
C Rambler	300	$6½ 6½	6½	— ¼
C Rexspar	21700	115 90	110	+ 20
Con Textle	700	$9 8⅞	9	
Con Distrb	3500	$10 9⅞	9⅞	— ⅛
Cons Gas	19963	$30⅛ 29¼	29⅜	—1⅛
Con Gas B	100	$61½ 61½	61½	—1½
Con Gs 7½	8822	$30 29⅜	29⅜	— ½
Control F	100	320 320	320	— 5
Conventrs	15470	$15⅞ 15⅜	15½	— ½
Conwest	4100	$8¾ 8½	8½	— ¼
Cop Fields	1603	$16¾ 16	16	— ½
Corby vt	380	$18¼ 18¼	18¼	+ ¼
Cosed	114800	$24¼ 23	23⅞	+1⅜
Costain Ltd	10100	$9¼ 9¼	9¼	
Courvan	12050	154 145	150	—4
Craigmt	4650	$6⅜ 6¼	6⅜	
Crain R L	1300	$12⅝ 12½	12⅝	+ ⅛
Crestbrk	400	$24 23½	23½	— ½
Crwn Life	500	$65 64½	65	
Crwn Trst	100	$26¼ 26¼	26¼	—1¼
C Zelrba A	800	$24¾ 24¾	24¾	
Crush Intl	1110	$12¾ 12½	12¾	
Cuvier M	7700	105 100	100	
Cyprus	11940	$26¼ 25	25	— ¾
Czar Res	22230	$16¾ 16	16	— ½
		D to G		
DRG Ltd A	750	$5½ 5½	5½	— ½
Dale-R	100	$17 17	17	+ 1
Daon Dev	32860	$7⅛ 7	7⅛	+ ⅛
Daon A	300	$6⅝ 6⅝	6⅝	
Daon 8⅝ p	600	$8⅜ 8	8⅜	+ ⅛
D Elda	110466	238 219	222	—14
Delhi Pac	18000	100 96	98	+ 1
Denison	14926	$45¼ 43⅞	43⅞	—1⅛
Dicknsn	10650	$13⅜ 13	13	— ⅛
Digtech	2187	$8 7⅝	8	+ ⅜
Discovry	150	225 225	225	—10
Doman I	10500	$10⅜ 10⅛	10⅛	— ¼
Dome Mine	2362	$84¼ 82	82	— 1
Dome Pete	62436	$73 70¼	70⅜	—2⅜
DPete A p	600	$20¾ 20⅝	20⅝	— ⅜
DPete B p	111	$21 21	21	— ½
D Bridge	9795	$16¾ 16½	16½	— ⅛
D Clfrs A	1100	$5¼ 5	5¼	+ ¼
DExplor	15000	90 87	87	— 5
Dofasco A	15540	$39½ 38½	38½	— 1
Dom Store	z62	$20⅛ 19⅞	19⅞	
D Textie	7950	$15⅞ 15½	15½	— ¼
Domtar	7540	$28¾ 28¼	28½	+ ⅜
Dr Mc C A	1600	$12¼ 12	12	— ¼
Dunde Pal	16633	110 101	102	— 8
Dunraie	18900	134 130	133	— 2
Du Pont A	130	$30½ 30½	30½	+ ¼
Dustbane	200	$8⅛ 8⅛	8⅛	— ⅛
Dylex L A	150	$10¼ 10¼	10¼	
Dynamar	23150	435 425	425	—20
E-L Fin	720	$13½ 13½	13½	
Est Mirtic	1700	330 325	325	—25
East Sul	3230	320 305	305	—10
Estn Prov	600	$7½ 7¼	7½	+ ½
Econ Invp	100	$30 30	30	
Ego Res	14100	229 225	227	+ 2
Elhm A	1575	$5⅝ 5⅜	5⅜	— ⅛
Emco	1500	$10½ 10½	10½	— ¼
Enrgy Res	6950	207 200	200	— 4
Extndcar	11550	$10 9⅞	10	+ ½
Extd A	10065	$10 9¾	10	+ ⅜
Falcon C	35890	$15½ 14⅝	14¾	— ½
Flbrg Nik A	12318	$143 133	133	— 9
Fed Ind A	500	$7¾ 7½	7¾	
Fed Pion	100	$37 37	37	
Fed Trust A	300	300 300	300	
Fidelity Tr	500	485 485	485	— 5
Finning T	z50	$38⅝ 38⅝	38⅝	
F Calgary	9200	280 275	275	—10
F City Fin	200	$13½ 13½	13½	— 1
F City F wt	200	$5 5	5	— ½
F City Tr A	200	$10⅜ 10⅜	10⅜	
F City Tr C	1000	$7½ 7½	7½	
F Mar	6000	231 226	226	— 9
Ford Cnda	100	$53¾ 53¾	53¾	— ¼
F Sea A pr	200	$8 7⅞	7⅞	
Francana	600	$15 14¾	14⅞	— ⅜
Fraser	1283	$20⅝ 20	20	— ⅝
G M Res	3308	$7 6¾	6⅞	— ⅜
Galveston	14200	440 405	410	—30
Gaz Metr	800	$8⅛ 7⅝	7⅝	— ½
Gaz 5.40 p	100	$56 56	56	
Gaz 5½ p	z25	$54¼ 54¼	54¼	
Gen Baker	1300	$8 7¾	7¾	— ¼
G Distrb A	2100	$9¾ 9½	9½	
G Distrb w	8200	350 330	330	—25
GMC	653	$61¼ 61	61¼	— ¼
Genstar L	19184	$32¼ 31¾	32	— ⅛
Gnstar 1.50	z60	$59¾ 59¾	59¾	
Giant Yk	1000	$20⅝ 20½	20⅝	— ⅜
Gibraltar	10675	$15⅞ 15¼	15¼	— ⅜
Glbe Rltyp	2300	$21⅜ 21⅜	21⅜	— ⅜
Goldale A	2000	$6⅞ 6⅝	6⅝	— ⅛
Goldund M	15700	375 360	360	—20
Goodyear	150	$20¼ 20¼	20¼	— ¾
Graff G	z80	$15⅞ 15⅞	15⅞	
Granduc	4100	385 370	370	— 5
G L Nickl	7800	180 165	165	—15
GL Forest	2100	$61 61	61	— ½
GN Fin	410	275 275	275	+ 5
Gt West S	1200	285 275	275	
G Goose	300	$6⅞ 6¾	6⅞	— ⅛
Greyhnd	100	$28 28	28	— ⅜
Guar Trp	700	$16¾ 16¾	16¾	
Guard Cap	100	$10¼ 10¼	10¼	+ ¼
Gulf Can	44869	$135 132½	132½	—3½
Gulfstrem	39007	$7⅝ 7	7¼	— ⅜
		H to L		
HCI Hldg	z38	$27⅜ 27⅜	27⅜	
H Group A	100	440 440	440	
Hardee	800	82 82	82	— 4
Hard Crp A	1010	290 290	290	
Harlequin	4600	$19¾ 19½	19½	— ¼
Harris A	100	450 450	450	—10
Harris B	200	410 410	410	+10
H Wood	500	175 175	175	+ 5
Hatleigh B	200	$5⅞ 5⅞	5⅞	
Hawker	1775	$17¾ 17⅜	17⅜	— ⅛
Hayes D	200	$9½ 9½	9½	— ¼
Hedway A	8000	$6 6	6	
Highfield	5200	335 335	335	+ 5
Holinger A	100	$47½ 47½	47½	— ½
H Bay Mng	21302	$37½ 35¾	36	— 1
H Bay Co	1137	$29½ 29	29	— ¼
HBC pr	363	$21 20⅞	21	+ ⅛
HB Oil Gas	9791	$127½ 125	127¼	—1¼
Hu-Pam	3500	82 80	82	— 3
Husky Oil	1500	79¾ 79	79	— 1
Husky A pr	z10	$35¾ 35¾	35¾	
Hydra Ex	8712	85 81	81	— 2
IAC	12430	$11¼ 11	11¼	+ ⅛
ITL Ind	8200	360 350	350	
IU Intl	29360	$15⅞ 15¼	15¾	+ ¾
Imasco	500	$45½ 45½	45½	
Imp Oil A	40833	$46⅜ 44⅞	45⅛	—1⅞
Imp Oil B	945	$47 45¼	45¾	—1¼
Inco	70428	$35¾ 34	34⅛	—2¼
Indal	600	$13⅞ 13	13⅛	+ ⅛
Industmin	z96	$22 22	22	
Inglis	200	$14⅞ 14⅞	14⅞	
Inland Gas	266	$13⅞ 13½	13½	— ¼
Inlnd G 10p	100	$26 26	26	+ ½
Inter-City	5180	$23¼ 22⅞	22⅞	— ⅜
Inter C A p	100	$14 14	14	
IBM	624	$79¾ 79¾	79¾	— ¼
Int Mogul	400	$8⅛ 8⅛	8⅛	
Intpr Pipe	3311	$18 17¾	18	+ ¼
Ipsco	3172	$26¼ 26	26	
Inv Grp S p	z25	$15¾ 15¾	15¾	
Irwin Toy	5000	325 315	325	+15
Island Tel	z50	$15¼ 15¼	15¼	
Ivaco	3960	$19⅛ 18⅞	19	
Ivaco 8.85	150	$47⅞ 47⅞	47⅞	+ ⅜
J Q Res	7330	135 122	122	—13
Jannock	6222	$13¼ 13⅛	13⅛	+ ⅛
Jannock 8	200	$13⅛ 13⅛	13⅛	+ ⅛
Jannock w	1400	$6⅞ 6⅞	6⅞	
Jorex Ltd	8500	66 62	64	— 2
Joutel	33450	180 170	171	+ 1
Kaiser	166480	$38⅜ 37½	37½	— 1
Kam Kotia	26900	$7 6⅞	6⅞	— ⅛
Kaps Tran	3500	130 126	126	— 4
Kaps r	75550	9 8	8	— 1
Keeprite	100	$14¼ 14¼	14¼	— ⅛
Kelly D A	350	$8½ 8¼	8¼	— ¼
Kelsey H	150	$25 25	25	+ 1
Kerr Add	25211	$18½ 18	18¼	— ¼
K Anacon	27100	92 87	87	— 4
Labatt A	11048	$25 24	24	— ¼
Lab Min	100	$52 52	52	+ 1
Lacana	14060	$12⅛ 11¾	11⅞	— ⅜
Lacana w	8400	$8 7⅞	7⅞	
Laidlaw A	2800	$7 7	7	
Laidlaw B	1600	$6⅞ 6⅝	6¾	— ⅛
LOnt Cem	2600	$6 6	6	
L Shore	683	$8½ 8¼	8¼	— ¼
Lasitr Km	5100	230 216	225	
Laurasia	13300	127 120	121	+ 1
Lava Cap	9300	$6⅝ 6⅜	6⅜	— ⅛
Leigh Inst	1000	$9½ 9¼	9¼	+ ⅛
Liberian	z50	$8 8	8	
L L Lac	1799	$8¾ 8⅜	8¾	+ ⅜
Lob Co A	2941	410 405	405	— 5
Lob Co B	1100	410 400	410	—15
Lob Co pr	z45	$25⅛ 25⅛	25⅛	
Lob Ltd Ap	z125	$15 15	15	
Lob Ltd Bp	200	$16 16	16	+ ⅜
Lochiel	8400	$6⅜ 6⅛	6⅛	— ¼
Lytton M	6200	70 61	61	— 9
		M to O		
MICC	3616	$13⅞ 13½	13½	— ¼
MICC 8⅝	100	$21¾ 21¾	21¾	— ⅜
Micc 8 p	650	$28½ 27¾	27¾	—1⅜
MTS Inter	1500	95 95	95	
Mclan H A	z21	$24⅜ 24⅜	24⅜	
MB Ltd	76781	$31 30	30	
Madeline	4916	340 320	320	—20
Madsen	3300	178 170	171	— 7
Magna A	875	$12¾ 12	12¾	
Magna B	400	$12⅞ 12½	12½	— ½
Magnetcs	3518	166 166	166	
Maistc Wil	20244	$8⅜ 8⅜	8½	+ ⅛
Malartic	914	170 170	170	—30
Man Ba	100474	250 225	230	—20
Maritme El	100	$13½ 13½	13½	— ½
Maritime	2246	$24⅜ 24⅜	24⅜	+ ⅛
Martim A p	200	$8 8	8	+ ⅛
Mark Spnc	1750	$7⅝ 7½	7⅝	— ¼
Mass Fer	3813	$12 11¾	11⅞	— ⅛
Mas F A	460	$22½ 22	22⅛	— ⅜
Mas F B	800	$22⅜ 22	22¼	— ¼
Matchan	5000	47 46	47	+ 1
McAdam	29000	76 67	69	— 7
McGraw H	1000	$9⅜ 9¼	9¼	— ¼
Mc Intyre	2968	$92 92	92	— 5
McLaghln	4900	$12¼ 11¾	11¾	— ¼
McLghl 9 p	400	$20 20	20	
McLghl 10 p	500	$12⅞ 12⅞	12⅞	
McLghl w	3600	$8 8	8	
Melcor	1500	$17 17	17	
Mentor	2200	$6 5⅝	5⅝	— ⅛
Mercantil	2720	$18 18	18	
Merland E	17800	$22⅜ 22	22⅛	+ ⅛
Midcon	1700	275 265	275	
Mikes Subs	400	155 155	155	
Minrl Res	20750	320 305	310	— 5
Mnrl Res r	47815	52 50	50	— 1
Mitel Corp	9390	$21⅞ 21⅝	21⅝	— ⅜
Molson A	6488	$29⅛ 28¾	29⅛	+ ⅜
Molson B	350	$27 27	27	— 1
Monarc W	1000	54 54	54	— 4
Mtl Trust	1000	$20½ 20½	20½	
Moore	19117	$37⅝ 37¼	37⅜	+ ⅛
Mtn States	9070	$13 12½	12⅝	— ⅜
Murphy	2200	$27⅞ 27¼	27½	+ ⅝
N B Cook	500	$9 8⅝	8⅝	— ⅜
NBU Mine	4300	305 290	290	—15
Nat Bk Can	926	$12¼ 12⅛	12¼	+ ⅛
Nat Drug	100	$12⅛ 12⅛	12⅛	
Nat Pete	8600	220 205	205	—10
Nat Sea A	200	$16½ 16¼	16¼	— ¼
Nemco	9600	290 280	285	— 5
Neomar	4971	430 400	400	—30
NB Tel	2201	$21 21	21	— ⅛
N Kelore	25000	50 47	47	— 2
N Provid D	3500	66 65	65	
N Que Ragl	8700	465 435	435	—20
N Senator	40500	47 46	46	— ½
N York Oil	5035	290 280	286	+ 1
Nfld Tel	7601	$11½ 11⅛	11⅛	— ⅛
Nfld Tel A	500	$16½ 16½	16½	
Nfld Te 975	z37	$19¾ 19¾	19¾	
Newmor	21800	32 32	32	+ 2
Nick Rim	11000	50 42	43	— 7
Noble M	14700	234 210	215	—10
Nor Acme	7100	94 86	87	— 3
Noran	160413	$28⅞ 27⅜	27⅜	—1½
Norbaska	67150	78 72	72	— 1
Norcen	34783	$37½ 36¾	37	— ½
Norcen B	100	$20 20	20	
Norcn 288	1300	$66⅞ 66	66	—1½
Norlex	20300	37 35	35	— 2
NC Oils	300	$24 24	24	—1½
N Canada	3000	115 115	115	— 5
Nor Ct 270p	z20	$25¾ 25¾	25¾	
Nor Ct 785p	z60	$22½ 22½	22½	
Nor Tel	4905	$46¾ 46	46¾	— ⅛
Northgat	6800	$14 13	13⅛	— ⅞
Northfd	39400	109 101	103	—1
NW Util p	z30	$40 40	40	
N Beauc	1000	70 70	70	
NS Savngs	200	$10 10	10	+ ¼
Nowsco W	500	$58 56	56	— 2
Nu-Wst A	2780	$16¼ 15⅝	15⅝	— ⅜
Nu-Wst B p	200	$17⅞ 17⅞	17⅞	+ ⅜
Nufort Res	39965	95 85	92	+ 6
Numac	11930	$45½ 43½	45½	+ 1
Oakwood P	32867	$18⅞ 18	18⅞	
Obrien	2300	260 250	255	
Ocelot A	600	$32¾ 31¾	32¾	— ½
Ocelot B	25490	$32¾ 31½	31⅞	—1⅛
Okanagan	100	$16¼ 16¼	16¼	— ¼
Onaping	4600	425 410	410	—15
Oshawa A	14225	$8½ 8⅜	8⅜	— ⅛
Osisko	23000	62 55	56	— 5
		P to S		
PCL Indust	700	430 430	430	
Pac Copper	51300	425 395	425	+ 30
Pac Nth G	100	$9⅜ 9⅜	9⅜	
Pac Nth 6¾	150	$17½ 17½	17½	— ½
Page Pet	5413	$32½ 32	32	— 1
Page Pet 7	1700	$17¼ 16¾	16¾	— ⅝
Pagurian A	200	470 470	470	— 5
Paloma P	2200	$7⅛ 7	7	
Pamour A	5750	$13 12¼	12⅜	— ⅝
Pan Centr	6700	195 176	180	+ 10
Pancana A	4400	$5¾ 5⅝	5⅝	— ¼
Pancana B	1400	$5⅜ 5¼	5⅜	+ ⅛
PanCan P	1361	$76 75½	76	— ½
Panther	1700	258 255	256	
Patino N V	100	$33 33	33	
Pe Ben O	3550	320 305	310	—10
Peerless	1400	$6⅞ 6⅞	6⅞	
Pembina	10100	$11¼ 10¾	10¾	— ½
Pennant	36100	270 260	262	— 3
P Jewl A	100	$12⅛ 12⅛	12⅛	
Petrofina	1560	$52 51¾	51¾	— ¼
Petrol	1100	$10¾ 10½	10½	— ¼
Peyto Oils	1626	$22 21⅞	21⅞	
Phillips Cb	1100	$12¾ 12⅜	12⅜	+ ⅛
Phonix Oil	100	$6½ 6½	6½	+ ⅛
Pine Point	7220	$37½ 37⅛	37⅜	+ ⅛
Place G	4500	350 340	345	— 5
Placer	17900	$66½ 64	64	—2½
Plysr 840	500	$25 24¾	25	+ ⅜
Pominex	8100	200 195	198	+ 3
Pop Shops	1000	190 180	190	+ 5
Powr Corp	7950	$17⅞ 17½	17½	
Pow C 4¾	125	$28¼ 28¼	28¼	
Prado Exp	5900	147 146	14⅝	— 3
Precamb	8250	$5⅛ 5	5	
Pre Cable	500	$18¾ 18¾	18¾	
Provigo	225	$31⅞ 31	31⅞	+ ⅝
QMG

Grain quotes

Wednesday

WINNIPEG
(Quotations in tonnes.)

	Open	High	Low	Close	Tues.
Flax					
May	338.40	339.00	338.00	338.00	338.10
Jly	341.00	341.00	340.70	340.70	340.20
Oct	344.40	344.40	344.40	344.40	343.80
Rapeseed					
Mar	312.50	315.50	312.50	315.00	312.50
Jun	325.00	327.50	324.80	327.30	324.50
Spt	335.50	337.40	335.50	336.50	335.00
Barley					
Mar	112.90	113.90	112.90	113.50	113.00
May	114.30	115.20	114.30	114.90	114.30
Jly	113.60	114.70	113.60	114.50	113.60
Oats					
Mar	111.40	111.90	111.40	111.90	111.50
May	111.00	111.40	111.00	111.40	111.20
Jly	110.20	110.70	110.20	110.70	110.70
Feed wheat					
Mar	137.50	137.60	137.00	137.20	137.30
May	136.00	136.00	135.50	135.60	136.20
Jly	134.50	134.50	134.00	134.00	134.00
Rye					
May	188.00	189.50	187.00	187.80	188.80
Jly	174.50	174.50	171.70	173.00	174.10
Oct	—	—	—	167.80	170.00

CHICAGO
(Quotations in bushels.)

	Open	High	Low	Close	Ch'ge
Wheat					
Mar	4.56	4.56	4.49½	4.50¼	—.06
May	4.65	4.66	4.59½	4.59¾	—.07¼
Jul	4.73½	4.73½	4.64½	4.66¼	—.07½
Corn					
Mar	2.74	2.76	2.74	2.75¾	+.01½
May	2.87¼	2.89	2.87	2.88¾	+.01½
Jul	2.97¼	2.99	2.96¾	2.98¾	+.02
Oats					
Mar	1.49¾	1.49¾	1.48	1.48¾	—.00½
May	1.58	1.58	1.56½	1.56¾	—.00¾
Jul	1.66¼	1.66½	1.65	1.65¾	—.00¼
Soybeans					
Mar	6.68½	6.69½	6.66	6.68¼	+.00¾
May	6.90	6.92	6.88½	6.90¾	+.01
Jul	7.14	7.14½	7.10	7.12¾	+.00½
Soybean oil					
Mar		24.10	23.89	23.98	+ .02
May		24.75	24.50	24.56	
Jul		25.20	25.00	25.04	— .02

Commodities

Wednesday

Silver, New York (per 100 oz.)

	Open	High	Low	Close	Ch'ge.
Feb	3800.0	3800.0	3630.0	3700.0	—100.0
Mar	3905.0	3905.0	3760.0	3376.0	—100.0
Apr	—	—	—	3795.0	— 97.5

Copper, New York (per 100 lbs.)

Feb	141.30	143.10	141.00	140.30	—1.00
Mar	142.50	145.00	139.80	141.50	—1.50
May	145.00	147.40	142.00	144.00	—1.20

Lumber, Chicago (per 1,000 bf.)

Mar	227.40	232.70	227.40	232.70	+5.30
May	233.50	237.20	233.50	237.20	+5.00
Jul	234.90	238.60	234.90	238.60	+5.00

Plywood, Chicago (per 1,000 sq. ft.)

Mar	196.30	199.90	196.30	198.10	+2.30
May	199.90	203.70	199.90	202.50	+3.00
Jul	204.50	207.50	204.50	206.10	+2.60

Live cattle, Chicago (per 100 lbs.)

Feb	69.50	69.67	69.10	69.45	— .02
Apr	72.60	72.85	72.27	72.75	+ .50
Jun	74.75	75.05	74.40	74.95	+ .45

Live hogs, Chicago (per 100 lbs.)

Feb	38.95	39.07	38.80	38.87	— .25
Apr	38.50	38.67	38.25	38.42	— .05
Jun	41.90	42.30	41.85	41.92	— .03

Gold, Chicago (per oz.)

Feb	695.00	695.00	687.00	687.00	—13.00
Mar	705.00	709.00	687.00	696.50	—10.00
Jun	740.00	747.00	723.00	735.00	—11.50

Gold, Winnipeg (per oz.)

	Open	High	Low	Close	Tues.
Ap	718.50	718.50	702.00a	706.00b	726.00a
Jly	—	—	—	743.00a	761.50b
Oct	—	—	—	787.00a	795.00a

SILVER COINS WANTED

Canada 1967 and prior
U.S. 1964 and prior
G.B. 1946 and prior
Olympic Silver Coins
(no nickels needed)

JOHN & GLENDA CHERAMY
384-7622

SPLENDID!

SPECTACULAR GORDON HEAD RESIDENCE. 5 BEDROOMS, 4000 SQ. FT., SWIRLPOOL, SAUNA, 3 FIREPLACES, HUGE MASTER BEDROOM AND MUCH MORE. ALL BRAND NEW ON EASY-CARE LOT. ASKING $185,000.

CALL ROBIN ESTLIN, 721-5347

SUNRISE 595-3341

★ NEW LICENCE PLATES ★ NEW DECALS ★

CHAMPION INSURANCE AGENCIES
813 FORT ST.
WILL BE OPEN SATURDAYS
FEB. 9, 16, 23 and MARCH 1
10 A.M.-2 P.M.

Autoplan 1980 Autoplan 1980

2-8

RRSP

Registered
Retirement
Savings Plan

13%

Now — you can make a change for the better.

Ask us how we can help you transfer your present RRSP to earn First City's most aggressive rate. No fees. Phone today.

First City Trust
A Canadian First

724 Fort St./Victoria, B.C./V8W 1H2
Phone (604) 383-4141

Member of Canada Deposit Insurance Corporation

Closing prices of all traded options. Sales unit is 100 shares. P denotes puts. (Trans-Canada options combine Montreal and Toronto exchange option trading):

Options

Wednesday

Options		Vol	Int	Last	Close
Ab Prc	Fb 17½	9	274	$5⅜	$23¼
Ab Prc	Fb 20	95	459	$3¼	$23¼
Ab Prc	Fb 22½	171	252	90	$23¼
Ab Prc	My 15	1	28	$8¼	$23¼
Ab Prc	My 20	24	761	$4	$23¼
Ab Prc	My 22½	48	1014	$2½	$23¼
Ab Prc	My 25	51	206	125	$23¼
Ab Prc	Ag 20	10	352	$4¼	$23¼
Ab Prc	Ag 22½	31	619	$2⅞	$23¼
Ab Prc	Ag 25	84	342	165s	$23¼
Alt GA	Fb 25	67	460	$3⅜	$28¾
Alt GA	Fb 27½	113	158	120	$28¾
Alt GA	My 22½	13	75	$6¾	$28¾
Alt GA	My 25	28	736	$4⅜	$28¾
Alt GA	My 27½p	38	684	$2½	$28¾
Alt GA	My 27½p	5	17	150	$28¾
Alt GA	My 30	43	75	130	$28¾
Alt GA	My 30 p	10	10	$2½	$28¾
Alt GA	Ag 25	10	242	$5¼	$28¾
Alt GA	Ag 30	32	34	$2¼	$28¾
Alcan	Fb 40 p	12	102	1	$70⅛
Alcan	Fb 45	20	18	$24¾	$70⅛
Alcan	My 65	4	131	$10	$70⅛
Alcan	My 65 p	20	61	$3⅜	$70⅛
Alcan	My 70	20	222	$7	$70⅛
Alcan	My 75	45	108	$5	$70⅛
Alcan	My 75 p	2	12	$8¾	$70⅛
Alcan	Ag 40	3	10	$33	$70⅛
Alcan	Ag 50 p	3	12	150	$70⅛
Alcan	Ag 55	1	116	$20	$70⅛
Alcan	Ag 55 p	5	26	$2¼	$70⅛
Alcan	Ag 60	1	172	$17	$70⅛
Alcan	Ag 65	3	258	$13	$70⅛
Alcan	Ag 75	21	83	$8¼	$70⅛
Aqutin	Mr 40	4	233	$9¾	$48½
Aqutin	Mr 45	9	611	$5½	$48½
Aqutin	Mr 50	11	40	$2½	$48½
Aqutin	Jn 50	5	194	$5	$48½
Aqutin	Sp 40	2	116	$13	$48½
Aqutin	Sp 50	15	61	$7½	$48½
Asama	Ap 17½	10	81	$10	$26¾
Asama	Ap 25	12	823	$4	$26¾
Asama	Ap 25 p	1	79	100	$26¾
Asama	Ap 27½	33	892	$2¼	$26¾
Asama	Jy 25	12	202	$5	$26¾
Asama	Jy 27½	10	312	$4	$26¾
Bell Can	Fb 20	3	192	10	$19⅞
Bell Can	Fb 20 p	4	20	10	$19⅞
Bell Can	My 17½	7	41	$3	$19⅞
Bell Can	My 20	25	933	100	$19⅞
Bell Can	My 22½	20	1838	30	$19⅞
Bell Can	My 22½p	1	34	$2½	$19⅞
Bell Can	Ag 20	19	443	175	$19⅞
Bell Can	Ag 22½	2	707	70	$19⅞
Brscn A	Fb 20	5	30	$7½	$27¼
Brscn A	Fb 22½	10	153	$4⅝	$27¼
Brscn A	Fb 25	28	826	$2⅜	$27¼
Brscn A	Fb 27½	18	41	40	$27¼
Brscn A	My 22½	29	643	$5	$27¼
Brscn A	My 25	4	652	$3¼	$27¼
Brscn A	My 27½	29	262	160	$27¼
Brscn A	Ag 22½	10	83	$6¼	$27¼
Brscn A	Ag 25	5	414	$4¼	$27¼
Brscn A	Ag 27½	2	38	$3⅜	$27¼
Bk Mtl	Fb 25	70	192	180	$26⅞
Bk Mtl	Fb 25 p	2	37	1	$26⅞
Bk Mtl	My 22½	10	472	$4⅜	$26⅞
Bk Mtl	My 25	24	1195	$2⅜	$26⅞
Bk Mtl	My 27½	20	289	85	$26⅞
Bk Mtl	Ag 25	10	485	$3	$26⅞
Bk Mtl	Ag 27½	3	353	140	$26⅞
BP Can	Ap 32½	2	9	$10	$41¾
BP Can	Ap 35	8	125	$8½	$41¾
BP Can	Ap 40	3	457	$4⅜	$41¾
BP Can	Ap 45	4	46	150	$41¾
BP Can	Jy 45	20	39	$3½	$41¾
BP Can	Oc 40	2	40	$7⅞	$41¾
BP Can	Oc 45	1	1	$4¾	$41¾
Bow Val	Ap 35	5	124	$21	$54
Bow Val	Ap 40	21	479	$16	$54
Bow Val	Ap 45	29	741	$11½	$54
Bow Val	Ap 50	37	583	$7¾	$54
Bow Val	Ap 55	22	539	$5¼	$54
Bow Val	Ap 55 p	7	79	$4¾	$54
Bow Val	Ap 60	42	464	$3¾	$54
Bow Val	Ap 60 p	13	12	$7¼	$54
Bow Val	Jy 40	4	80	$19	$54
Bow Val	Jy 50	5	101	$7	$54
Bow Val	Jy 60 p	10	3	$8½	$54
Bow Val	Oc 55	10	18	$12½	$54
Bow Val	Oc 60	1	1	$10	$54
CBth A	Ap 15	5	372	$2⅜	$17¾
CBth A	Oc 17½	121	117	$2¼	$17¾
CBth A	Oc 20	50	60	130	$17¾
C Gas	Mr 25	39	236	$6	$30½
C Gas	Mr 27½	77	392	$4	$30½
C Gas	Mr 30	57	320	$2⅜	$30½
C Gas	Jn 25	84	292	$6¾	$30½
C Gas	Jn 27½	108	580	$5⅞	$30½
C Gas	Jn 30	116	378	$4⅜	$30½
C Gas	Sp 25	10	251	$7½	$30½
C Gas	Sp 30	10	449	$5	$30½
CP Ltd	Fb 30 p	10	58	1	$47¾
CP Ltd	Fb 40 p	5	121	1	$47¾
CP Ltd	My 35	10	594	$14	$47¾
CP Ltd	My 40	30	525	$8⅞	$47¾
CP Ltd	My 45	28	370	$5¼	$47¾
CP Ltd	My 45 p	30	83	$2⅜	$47¾
CP Ltd	My 50	5	37	$3	$47¾
CP Ltd	Ag 40	14	226	$9½	$47¾
CP Ltd	Ag 45	67	185	$6	$47¾
CP Ltd	Ag 50	5	35	$4	$47¾
CP Inv	Fb 32½	2		$16½	$48
CP Inv	Fb 35	3		3 $14	$48
CP Inv	My 45	19	279	$5	$48
CP Inv	My 50	43	109	$2¼	$48
CP Inv	My 50 p	7	13	$3½	$48
CP Inv	Ag 40	130	112	$10	$48
CP Inv	Ag 45	11	240	$6½	$48
CP Inv	Ag 45 p	5	5	150	$48
CP Inv	Ag 50	40	77	$3½	$48
Denis	Ap 30	12	49	$14½	$45
Denis	Ap 32½	1	60	$13	$45
Denis	Ap 35	15	79	$10	$45
Denis	Ap 40	54	175	$6	$45
Denis	Ap 45	9	30	$3⅛	$45
Denis	Jy 35	5	25	$12½	$45
Dom M	Ap 55	1	26	$29½	$83
Dom M	Ap 75	1	8	$11½	$83
Dom M	Ap 80	7	14	$9	$83
Dom M	Ap 85	25	25	$5⅛	$83
Dom M	Jy 55	5	9	$32	$83
Dom M	Jy 60	2	21	$27	$83
Dom M	Jy 80	8	8	$13	$83
Dom M	Oc 80	7	7	$16½	$83
D Pete	Ap 40	6	151	$34	$73¼
D Pete	Ap 45	27	316	$31	$73¼
D Pete	Ap 50	137	1130	$24½	$73¼
D Pete	Ap 55	189	1318	$19½	$73¼
D Pete	Ap 60	141	819	$14½	$73⅝
D Pete	Ap 60 p	66	369	125	$73¼
D Pete	Ap 65	259	718	$10⅞	$73¼
D Pete	Ap 65 p	33	216	$23¼	$73¼
D Pete	Ap 70	274	498	$6½	$73¼
D Pete	Ap 70 p	109	132	$4¼	$73¼
D Pete	Ap 75	384	318	$5	$73¼
D Pete	Ap 75 p	5	5	$7	$73¼
D Pete	Jy 40	1	173	$37¾	$73¼
D Pete	Jy 45	33	387	$32	$73¼
D Pete	Jy 50	44	432	$26½	$73¼
D Pete	Jy 50 p	3	80	80	$73¼
D Pete	Jy 55	68	794	$21¾	$73¼
D Pete	Jy 55 p	5	87	100	$73¼
D Pete	Jy 60	97	592	$18½	$73¼
D Pete	Jy 65	47	690	$15½	$73¼
D Pete	Jy 65 p	3	53	$4	$73¼
D Pete	Jy 70	81	112	$11½	$73¼
D Pete	Jy 70 p	4	22	$6½	$73¼
D Pete	Jy 75	156	126	$9	$73¼
D Pete	Oc 55	25	160	$24¾	$73¼
D Pete	Oc 55 p	30	20	$2⅞	$73¼
D Pete	Oc 60	61	205	$21	$73¼
D Pete	Oc 60 p	16	27	$3½	$73¼
D Pete	Oc 65	47	485	$18⅜	$73¼
D Pete	Oc 65 p	19	32	$5¼	$73¼
D Pete	Oc 70	169	259	$14½	$73¼
D Pete	Oc 70 p	4	3	$7	$73¼
D Pete	Oc 75	74	60	$11¾	$73¼
D Pete	Oc 75 p	1	1	$10	$73¼
DTex	Mr 17½	10	10	20	$15¾
DTex	Jn 15	3	78	175	$15¾
Gulf C	Fb 80	10	33	$57	136
Gulf C	Fb 95	1	36	$42½	136
Gulf C	Fb100	3	123	$37	136
Gulf C	Fb110	4	510	$26	136
Gulf C	Fb120	39	331	$16	136
Gulf C	My 95	1	53	$45	136
Gulf C	My100	10	139	$41	136
Gulf C	My110	20	300	$30½	136
Gulf C	My110 p	7	94	$21¼	136
Gulf C	My120	29	454	$23	136
Gulf C	My120 p	6	81	$5	136
Gulf C	My130	110	427	$16¼	136
Gulf C	My130 p	2	62	$8	136
Gulf C	My140	220	257	$11½	136
Gulf C	Ag 95 p	10	77	150	136
Gulf C	Ag100	4	183	$44	136
Gulf C	Ag110	23	187	$36	136
Gulf C	Ag120	11	109	$29	136
Gulf C	Ag130 p	6	14	$10	136
Gulf C	Ag140	14	28	$18	136
Gnstar	Ap 27½	24	89	$4⅞	$32⅛
Gnstar	Jy 27½	3		$10	$32⅛
Gnstar	Jy 27½	10	97	$5½	$32⅛
Gnstar	Jy 32½	50	71	$2¼	$32⅛
Gnstar	Oc 27½	10	14	$6⅜	$32⅛
Gnstar	Oc 30	20	28	$5	$32⅛
HB Mn	Mr 30	1	10	$8¼	$37
HB Mn	Mr 32½	1	38	$6	$37
HB Mn	Mr 35	2	37	$3½	$37
Husky	Ap 75	6	135	$8½	$80
Husky	Ap 80	10	263	$6½	$80
Husky	Ap 85	22	237	$4	$80
IOil A	Fb 30	4	4	$17½	$47
IOil A	Fb 40	80	496	$6¾	$47
IOil A	Fb 45	173	1193	$2	$47
IOil A	Fb 45 p	15	228	25	$47
IOil A	Fb 50	156	391	25	$47
IOil A	Fb 50 p	5	9	$3	$47
IOil A	My 35	6	214	$13	$47
IOil A	My 40	20	542	$9⅞	$47
IOil A	My 40 p	10	177	110	$47
IOil A	My 45	42	1111	$5	$47
IOil A	My 45 p	10	131	$2½	$47
IOil A	My 50	296	1183	$2⅝	$47
IOil A	My 50 p	26	88	$5¼	$47
IOil A	Ag 40 p	3	16	165	$47
IOil A	Ag 45	14	386	$7¼	$47
IOil A	Ag 50	63	483	$4¾	$47
IOil A	Ag 50 p	1	11	$5½	$47
I Pipe	My 20	6	326	30	$17¾
Kaiser	Ap 25	3	97	$14	$38½
Kaiser	Ap 27½	4	27	$11¾	$38½
Kaiser	Ap 30	6	110	$9	$38½
Kaiser	Ap 32½	12	152	$6¾	$38½
Kaiser	Ap 32½p	5	26	80	$38½
Kaiser	Ap 35	212	500	$4½	$38½
Kaiser	Ap 40	1	1	190	$38½
Kaiser	Ap 40 p	1	1	$4	$38½
Kaiser	Jy 27½	3	8	$11⅜	$38½
Kaiser	Jy 30	1	51	$10	—$38½
Kaiser	Jy 35	2	122	$6½	$38½
Kaiser	Jy 40	78	81	$3	$38½
Kaiser	Oc 40	1	35	$4	$38½
Labat A	Ap 20	5	38	$4⅝	$24¼
Labat A	Ap 22½	5	544	$2½	$24¼
Labat A	Ap 25	24	897	120	$24¼
Labat A	Jy 25	3	95	$2	$24¼
Labat A	Oc 22½	20	71	$4½	$24¼
MB Ltd	Fb 22½	30	5	$7	$30
MB Ltd	Fb 25	80	85	$4⅜	$30
MB Ltd	Fb 27½	61	200	$2¼	$30
MB Ltd	Fb 30	68	288	20	$30
MB Ltd	My 25	10	267	$4¾	$30
MB Ltd	My 27½	44	589	$3	$30
MB Ltd	My 30	77	458	$2	$30
MB Ltd	Ag 25	25	125	$6¼	$30
MB Ltd	Ag 30	109	288	$2⅜	$30
Moore	Fb 35	13	171	$2⅜	$37¼
Moore	My 35	1	62	$3⅞	$37¼
Moore	My 40	7	197	170	$37¼
Inco	Fb 20	2	28	$16¾	$36⅜
Inco	Fb 22½	7	46	$13½	$36⅜
Inco	Fb 25	5	65	$11⅜	$36⅜
Inco	Fb 27½	8	170	$9½	$36⅜
Inco	My 22½	3	388	$14¼	$36⅜
Inco	My 25	11	1454	$11¾	$36⅜
Inco	My 27½	10	680	$9⅜	$36⅜
Inco	My 30	57	1092	$6¾	$36⅜
Inco	My 30 p	23	352	100	$36⅜
Inco	My 32½	163	896	$5¼	$36⅜
Inco	My 32½p	4	119	190	$36⅜
Inco	My 35	256	1877	$3⅞	$36⅜
Inco	My 35 p	5	76	$3⅛	$36⅜
Inco	My 40	138	234	175	$36⅜
Inco	Ag 20 p	3	14	15	$36⅜
Inco	Ag 25	7	327	$11⅞	$36⅜
Inco	Ag 27½	24	245	$10¼	$36⅜
Inco	Ag 30	8	615	$8¼	$36⅜
Inco	Ag 30 p	2	72	175	$36⅜
Inco	Ag 32½	11	288	$6¼	$36⅜
Inco	Ag 35	87	936	$5¼	$36⅜
Inco	Ag 40	39	44	$3½	$36⅜
Norcn	Fb 25 p	4	43	1	$37½
Norcn	Fb 30	25	44	$7¾	$37½
Norcn	Fb 32½	5	24	$5½	$37½
Norcn	Fb 35	2	134	$3	$37½
Norcn	My 27½p	1	51	20	$37½
Norcn	My 30	10	691	$8¼	$37½
Norcn	My 32½	30	757	$6¼	$37½
Norcn	My 35	50	782	$4⅜	$37½
Norcn	My 35 p	5	140	155	$37½
Norcn	My 40	104	980	180	$37½
Norcn	My 40 p	3	26	$3½	$37½
Norcn	Ag 35	3	395	$5⅞	$37½
Norcn	Ag 40	3	274	$3¼	$37½
Noran	Fb 17½	5	84	$11½	$28⅞
Noran	Fb 20	72	783	$8¾	$28⅞
Noran	Fb 22½	57	278	$6½	$28⅞
Noran	My 18¾	13	149	$10¾	$28⅞
Noran	My 20	17	755	$9¼	$28⅞
Noran	My 22½	83	1267	$7	$28⅞
Noran	My 25	283	2603	$5	$28⅞
Noran	My 27½	902	1759	$4	$28⅞
Noran	My 30	60	171	$2⅜	$28⅞
Noran	My 30 p	20	20	$2½	$28⅞
Noran	Ag 20	28	286	$9¾	$28⅞
Noran	Ag 22½	41	254	$8	$28⅞
Noran	Ag 25	32	655	$6⅜	$28⅞
Noran	Ag 27½	32	271	$5⅛	$28⅞
Noran	Ag 30	8	13	$4	$28⅞
Nor Tel	Ap 45	2	59	$3¾	$46⅞
Nor Tel	Ap 50	10	157	150	$46⅞
Nor Tel	Jy 45	5	14	$5¼	$46⅞
Nor Tel	Jy 55	10	109	150	$46⅞
Powr C	Fb 15	10	60	$2½	$17½
Powr C	My 12½	2	25	$6½	$17½
Powr C	My 15	29	306	$3¼	$17½
Powr C	My 17½	81	181	$2⅝	$17½
Powr C	Ag 12½	1	251	$6¼	$17½
Powr C	Ag 17½	20	74	$2⅝	$17½
Powr C	Ag 20	8	8	140	$17½
Rang	Ap 22½	20	161	$8¾	$30
Rang	Ap 22½p	5	25	15	$30
Rang	Ap 25	1	193	$6⅜	$30
Rang	Ap 25 p	9	74	55	$30
Rang s	Ap 30	13	202	$3	$30
Rang	Ap 32½	26	104	$2	$30
Rang	Ap 32½p	2	10	$3¼	$30
Rang	Jy 30	24	86	$4¼	$30
Rang	Jy 32½	7	38	$3⅝	$30
Rang	Oc 27½	2	3	$7½	$30
Roy Bk	Jy 40	5	81	$5½	$44⅝
Shell C	Fb 20	5	74	$13⅛	$33¼
Shell C	Fb 25	5	190	$9½	$33¼
Shell C	Fb 30	75	257	$3¾	$33¼
Shell C	Fb 32½	71	410	150	$33¼
Shell C	Fb 32½p	10	88	20	$33¼
Shell C	Fb 35	85	1029	20	$33¼
Shell C	Fb 35 p	5	54	95	$33¼
Shell C	My 25	26	248	$9¼	$33¼
Shell C	My 27½	25	279	$7¼	$33¼
Shell C	My 30	41	592	$5½	$33¼
Shell C	My 32½p	2	44	175	$33¼
Shell C	My 35	157	1688	$2¾	$33¼
Shell C	My 40	81	565	140	$33¼
Shell C	Ag 30	54	305	$7	$33¼
Shell C	Ag 30 p	2	21	125	$33¼
Shell C	Ag 32½	2	239	$6⅛	$33¼
Shell C	Ag 35	1	349	$4½	$33¼
Shell C	Ag 35 p	2	6	$3½	$33¼
Shell C	Ag 40	3	266	$2¾	$33¼
Shell C	Ag 40 p	1	12	$6	$33⅛
Stlco A	Fb 30	89	513	15	$30
Stlco A	My 22½	1	200	$8¼	$30
Stlco A	My 27½	15	358	$3½	$30
Stlco A	My 30	40	1188	170	$30
Stlco A	Ag 32½	10	113	170	$30
Total P	Ap 20	1	37	$10¾	$29⅞
Total P	Ap 22½	3	91	$8¼	$29⅞
Total P	Ap 22½p	5	12	25	$29⅞
Total P	Ap 25	9	392	$6½	$29⅞
Total P	Ap 27½	39	1173	$4	$29⅞
Total P	Ap 30	355	2067	$2½	$29⅞
Total P	Ap 30 p	49	200	$2¼	$29⅞
Total P	Ap 32½	234	1045	180	$29⅞
Total P	Ap 32½p	20	126	$4	$29⅞
Total P	Jy 22½	1	29	$9¼	$29⅞
Total P	Jy 25 p	1	52	85	$29⅞
Total P	Jy 27½	15	264	$6⅝	$29⅞
Total P	Jy 30	27	531	$4⅝	$29⅞
TrC PL	Fb 22½	8	39	$4⅜	$26¾
TrC PL	Fb 25	78	577	175	$26¾
TrC PL	Fb 27½	26	122	30	$26¾
TrC PL	My 22½	5	250	$5½	$26¾
TrC PL	My 25	7	429	$3¼	$26¾
TrC PL	My 27½	29	327	160	$26¾
TrC PL	Ag 27½	10	83	$3	$26¾
Segrm	Ap 45	2	405	$13½	$57¾
Segrm	Ap 50	4	454	$9	$57¾
Segrm	Ap 55	3	119	$5½	$57¾
Segrm	Jy 40	5	48	$19½	$57¾
Segrm	Jy 45	5	85	$15	$57¾
Segrm	Oc 50	6	25	$13¼	$57¾
Segrm	Oc 55	2	14	$9⅞	$57¾
Wcoast	Mr 15	70	2197	65	$15
Wcoast	Jn 15	28	1126	120	$15
Wcoast	Jn 17½	65	616	60	$15
Wcoast	Sp 12½	10	88	$3¼	$15
Wcoast	Sp 15

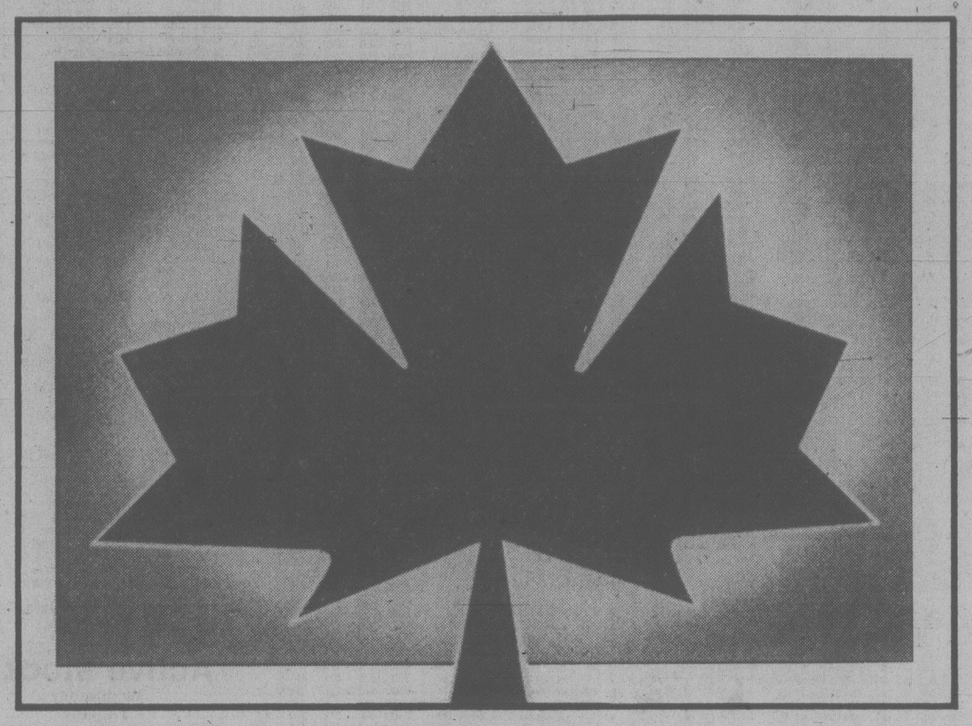

Thank you, Canada...

for your heroic act of friendship.

On behalf of deeply appreciative Americans everywhere, Greyhound Lines hereby expresses its gratitude for a singular act of courage and gallantry.

Nobody goes more places in the U.S. than Greyhound Lines. And nobody is more anxious to take Canadians around a country waiting to show its friendship and hospitality. It's our way of allowing grateful Americans to say "Thank you" to their good neighbors to the north.

Effective immediately, Greyhound is happy to offer a special "Thank you, Canada" pass which entitles all Canadians to unlimited travel in the U.S. for 30 days for just $99-Canadian when purchased in Canada, or $99-United States, when purchased in the United States.

The pass may be purchased until April 30, 1980, and is good for transportation through May 30, 1980. It is available to all Canadian residents in Canada and the United States. And it may be used for travel over the full 100,000-mile U.S. route system of Greyhound Lines.

For full details, call your nearest Greyhound agent.

GO GREYHOUND

And leave the driving to us.

VSE trading tops $1B

VANCOUVER (CP) — Vigorously pursuing its chosen role as the major Canadian centre for financing speculative resource stocks, the Vancouver Stock Exchange has chalked up its first billion-dollar year and seems headed for even more dizzying heights.

Last year saw 913 million shares traded on the VSE for $1.47 billion, a dramatic jump from 1978's 597 million shares and $611 million.

The 36 new listings of 1978 became 124 last year and exchange officials expect at least 200 new listings this year.

Despite the frantic workload, the exchange's innovative computer and other services have kept pace. When other exchanges were forced by mushrooming backlogs of paperwork to cut hours of operation, the VSE had no such constraint, trimming its hours only to keep in line with other exhanges.

With good-natured jibes at the "conservatism" of the older and larger exchanges in eastern Canada, VSE officials say they offer their clients more advanced services.

"Maybe we're more willing to stick our foot in the water," one official said.

The high-flying VSE, however, may have its wings clipped slightly by B.C. government action.

A government white paper on possible revisions to securities' laws has suggested that the VSE no longer be used for primary underwritings.

Primary underwritings — the first issue of common shares in a brand-new company — are avoided by the larger eastern exchanges because of their highly speculative nature. Such new companies have no proven record of performance or accumulated assets to guide potential investors.

But Vancouver stockbrokers maintain that primary underwritings are a valuable exchange service. By conducting them through the VSE, the argue, new companies get more exposure to investors and a better chance of successful launching, while the transactions are subject to more public scrutiny.

For somewhat more established ventures, but ones which still may not have the long track record desired for listing on eastern exchanges, the VSE offers a "curb exchange" listing.

Ater about 12 months on the curb exchange, a company can progress to the higher status of full VSE listing if it meets tougher standards for assets, working capital, orderly trading records and responsible management.

Although emphasizing that new ventures are necessarily speculative, VSE officails add that there should be some organized way for willing investors to take a chance on a new company whose assets may be nothing more than a theory of where oil or ore are hidden.

Reflecting the emphasis on junior resource stocks, the exchange's $1.47 billion in 1979 trading included $964.4 million in resource and development stocks and $285.9 million in curb-exchange stocks, which are also generally resource ventures.

Industrials, stocks of the larger companies that are the lifeblood of eastern exchanges, totalled only $215.5 million, nearly half of which was trading in shares of British Columbia Resources Investment Corp. (BCRIC).

BCRIC, a highly-publicized share offer in 1979 to the B.C. public by the privatization-minded Social Credit government, is far from being the junior resource company that the VSE specializes in.

Mutual funds

TORONTO (CP)—Recent prices of investment funds supplied by The Investment Funds Institute of Canada Wednesday. They are the net asset value per share or unit (NAVPS) last circulated by the fund in accordance with its pricing practice as contained in the prospectus of the fund. n—no sales charge, x—U.S. Fund, y—delayed NAVPS, xd—ex-dividend.

Institute Members	
AGF Group	
Amer Grwth	7.75
Cdn Gs Egy	9.11
Cdn Sec Gth	10.21
Cdn Trusteed	4.06
Corp Invest	7.74
Corp Inv Stk	11.75
Gwth Equity	20.24
Japan	13.27
nMMF	13.33p
	10.00
Option Equity	4.80
Special	8.82
Bolton Tremblay	
Cda Cumul	11.24
Income Fund	9.68
Internatnl	10.06
Pld Resourcs	11.14
Taurus	13.05
Calvin Bullock Gr	
yAcrofund	2.12
yBanner Fnd	5.07
yCIF	6.19
yCIF Income	9.99
Central Group	
yCam Growth	7.83
yCompound	7.71
yDividend	8.43
yFund 4000	5.32
yIntl Energy	3.11
yIntl Growth	5.33
yIntl Income	3.88
yNat Res Gth	5.98
yNorthn Egy	5.87
yRevenue Gth	4.24
yUnivest	6.63
CSA Mgmt Gr	
Goldfund	14.75
Goldtrust	6.02
Confed Group	
Dolphin Eqty	6.60
yDolphin Mtg	4.88
Cundill Group	
ySecurity	9.51
Value	8.80
Dynamic Group	
ynDyn Amer	5.33
ynDyn Fund	15.42
ynDyn Incom	5.55
Eaton-Bay Group	
Commwth	20.35
Dividend	5.21
Growth	17.03
Income	3.71
Internatnl	14.02
Leverage	7.30
Venture	7.01
Viking	8.52
Guaranty Trust Gr	
ynInv Equity	12.29
ynInv Income	3.88
ynMortgage	9.70
Guardian Group	
Enterprise	1.52
GIS Income	5.43
yGwth Fund	20.29
North Amer	7.79
Mutual Acu	7.01
Sec Income	9.50
Wolrd Equity	6.26
Investors Group	
yBond	4.29
yDividend	8.37
Growth	17.46
yInternatnl	9.32
yJapan	9.29
yMortgage	4.66
yMutual	7.64
yProvidt Stk	9.05
yRetiremnt	10.80
ynJones Hwrd	4.41
Principal Gr	
yCollective	12.28
yGrowth	7.20
yVenture	6.89
yBond	2.78
Prudential Gr	
Growth	9.80
Income	4.68
ySask Dev Fd	4.50
Scotiafund Gr	
Scotiafund	1.58
Scotiafd Mtg	.94
Templeton Gth	8.24
United Bond Share	
RoyFund	11.96
RoyFnd Inc	4.84
Universal Group	
Equity	15.81
yIncome	4.09
Internatnl	5.42
yResource	8.56
Non-Members	
nyAltamira Fd	6.20
Assoc Inv	9.32
yBeaubran	6.60
Canagex Gr	
yBond	8.40
Fund	15.01
yMortgage	9.60
Capital Grth	5.94
xChase	8.18
ynComCp Mtg	9.87
Desjardins Gr	
yActions	12.64
yHypotheq	4.14
yInternatnl	10.65
yObligatns	4.32
Quebec	6.33
nySpec	9.97
Dixon Krog Gr	
Dixon, Krog	16.10
Heritage	4.69
Vanguard	12.35
yDomequity	16.02
yDomin Comp	13.73
Dryfus Group	
xInc	14.19
xInternatnl	20.80
nExecutiv Intl	1.37
xFid Trend	27.19
nFst Cdn Mtg	9.93
Fiscon Fund	5.94
Harvard	14.43
Industrial Gr	
Indust Amer	3.39
Indust Div	7.51
Indust Eq	11.02
Indust Gth	6.98
Indust Incom	8.57
Indust Pens	32.21
Keystone Gr	
Cus K-2	6.05
Cus S+⅛	
⅛£—⅛	
Cus S-4	7.75
yInternatl	4.09
xLex Rsrch	18.05
xManhatn	3.79
yMaritime Eq	3.94
Marlborough	9.84
nNatruscq	21.20
NW Group	
Canadian	8.23
Equity	13.05
xOne Wm St	17.24
xOppenhmr	9.41
Pemberton Gr	
ynPacific Div	7.13
ynPacific Ret	5.23
ynPacific US	6.33
PHN Group	
yBond	9.02
yCanadian	13.58
yDiv income	10.92
Fund	19.61
yPooled	42.89
nyRRSP	21.97
PMF Managmnt	
nPension Mu	13.59
nXanadu Fd	9.01
nPutnam	12.03
Pret et Revenu Gr	
American	13.31
Canadian	9.97
yFonds H	4.77
Retraite	9.81
Sterling Group	
Equity	8.48
yMortgage	4.76
ySynchrovest	7.01
xTech	11.54
yTradex	19.89
Trans Canada Gr	
A	6.23
B	69.60
C	12.02
United Group	
yAccumula	7.02
yAccumul R	7.25
yAmerican	2.41
yCont Mortg	4.99
yHorizon	4.80
ySecurity	4.12
yVenture	5.58
yVenture Ret	8.88
Western Grth	7.56

THERMO GLASS
● Warm in Winter, Cool in Summer
● Distortion free glass
● Eliminates misting and condensation
● Reduces window heat loss by up to 50%
● Eliminates unwanted noise
● We convert all types of windows, no sash changes necessary
● Custom greenhouses
● Skylights
● Atriums
ALTEK INDUSTRIES LTD. 721-3665
FREE ESTIMATES "Dedicated Proud Craftsmen"

ARE YOU GETTING ENOUGH?
RRSP NO FEE
13%
One Year Guaranteed Certificate
Interest paid at maturity.
Income deductable, taxes deferred until deregistration. Minimum investment $1,000. Rates subject to change without notice.
Save for your retirement. Get everything you deserve. Talk to our financial consultants about our full range of RRSP investments.
Offered by First Investors Corporation Ltd. Associated Investors of Canada Ltd.
PRINCIPAL
386-5232
1111 Blanshard St.
598-4524 #102, 1821 Fort St.
598-3341 2033 Oak Bay Ave.
9 a.m. - 9 p.m. weekdays
Saturday 9 a.m. - 3 p.m.

SHOPPING FOR A CAR? HERE'S GREAT VALUE!
$4,895
1979 DATSUN 210 WITH:
• AUTOMATIC TRANSMISSION
• CUSTOM RADIO
• PAINT-GUARD MOULDINGS
• HEAVY DUTY UNDERSEAL

THREE POINT MOTORS
2620 GOVERNMENT at Hillside • 385-6737
Dlr. Lic. 5053

GUARANTEED SAVINGS RRSP
12.55% YIELD*
*12% calculated daily and compounded quarterly yields 12.55%
Any Registered Retirement Savings Plan is a good way to defer taxes and earn interest. But not all RRSPs are alike.
If you aren't getting all these advantages, transfer your RRSP to Westcoast Savings.
• 12% interest, calculated daily.
• Interest paid and compounded quarterly.
• Official receipts issued weekly in January and February.
• Quarterly statements.
• Flexibility—add to it at any time.
• No fees of any kind.
• Interest adjusted Jan. 1 and July 1.
the BE$T plan
*Begin Earning & Save Taxes
WESTCOAST SAVINGS CREDIT UNION
Fully Guaranteed without limit by the Provincial Credit Union Share and Deposit Guarantee Fund.

STEWARTS RESTAURANT
388-7021

SUBURBAN
UNDERCOAT
Inhibits Rust and Corrosion . . . Acts as a Sound Barrier

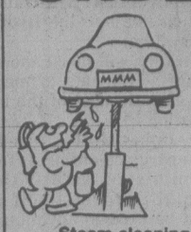

CARS 50⁰⁰ TRUCKS 60⁰⁰
Steam cleaning under car is additional
SUBURBAN MOTORS LTD. 3377 DOUGLAS ST., VICTORIA 386-6131
MERCURY FORD TRUCKS

Head to the Bay for vinyl values and tapes
Platters the Bay

The Muppets
Muppet Movie
Tape 6.99 LP 5.99

B-52's
Self-titled
Tape 6.99 LP 5.99

Blondie
Eat to the Beat
Tape 6.99 LP 4.99

The Cars
Self-titled
Tape 6.99 LP 4.99

Supertramp
Crime of the Century
Tape 6.99 LP 4.99

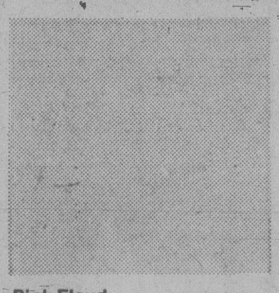

Pink Floyd
The Wall
Tape 10.99 2 LP set 9.99

Cheap Trick
Dream Police
Tape 6.99 LP 4.99

Dr. Hook
Sometimes You Win
Tape 6.99 LP 5.99

Rush
Permanent Wave
Tape 6.99 LP 4.99

Prism
Armageddon
Tape 6.99 LP 5.99

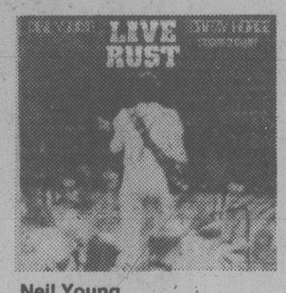

Neil Young
Live Rust
Tape 10.99 2 LP set 9.99

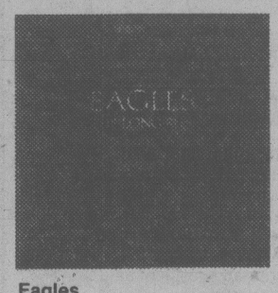

Eagles
Long Run
Tape 6.99 LP 4.99

ELO
Greatest Hits
Tape 6.99 LP 4.99

Commodores
Midnight Magic
Tape 6.99 LP 5.99

Neil Diamond
September Morn
Tape 6.99 LP 5.99

Kenny Rogers
Kenny
Tape 6.99 LP 5.99

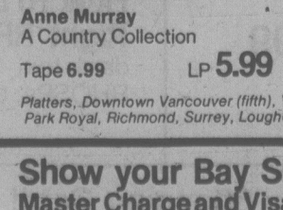

Anne Murray
A Country Collection
Tape 6.99 LP 5.99

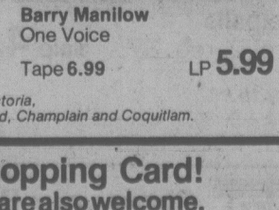

Barry Manilow
One Voice
Tape 6.99 LP 5.99

Canadian Brass
Fats Waller's Greatest Hits
Tape 6.99 LP 5.99

James Galway
Greatest Hits
Tape 6.99 LP 5.99

Platters, Downtown Vancouver (fifth), Victoria, Park Royal, Richmond, Surrey, Lougheed, Champlain and Coquitlam.
Prices in effect till Saturday, February 16.
Show your Bay Shopping Card!
Master Charge and Visa are also welcome.
Hudson's Bay Company

Eggbeater to boost power

By AB KENT

A 55-foot eggbeater will be whipping up extra electrical power for lower Vancouver Island by summer as an experiment in solar energy recovery.

The wind-driven generator resembling a familiar kitchen appliance is being installed at Rocky Point arsenal, overlooking one of the windiest ocean exposures on the island in a joint project of B.C. Hydro, National Research Council and the provincial ministry of energy, mines and petroleum resources.

Twelve months of testing will determine any operating difficulties that may be encountered in the operation of wind generators which could be used to supplement or replace diesel-powered generators used in remote parts of B.C.

The machine is a vertical-axis wind turbine made by an Ontario firm, DAF Indal Ltd., costs $125,000, designed and supplied by NRC and due to start up May 1.

It is one of six operating at selected test sites across Canada. Two others are being installed.

At Rocky Point — actually Christopher Point overlooking Race Passage — engineers are installing a 50-kilowatt windmill that could supply enough electricity to serve about 10 urban households, or half that number if they use electric heating.

The power developed will be fed by a short new transmission line into the Hydro grid system.

A trailer will house monitoring instruments to measure effectiveness of the installation.

Dr. James M. Hill, renewable energy co-ordinator for the ministry, said if the windmill proves itself it could be used to advantage in such places as the Queen Charlotte Islands, which rely entirely on diesel-generated electricity and are situated in an area with prevailing winds.

There are larger-capacity wind generators of the same type, one installed by Hydro Quebec in the Magdelen Islands putting out 200 kw. Hill said the most practical way to make use of the mills would likely be in batteries or groups in sufficient number and generating enough power to justify the cost of building the connecting transmission lines.

The ministry is contributing $25,000 to the $75,000 Rocky Point installation and operating cost for one year being borne by Hydro.

Aside from the whirling elipiical turbine, the installation will be inconspicuously mounted on a steel tower. Its dimensions are 17 by 11 metres, the pair of blades joined on an axle at their ends, made of hollow extruded aluminum.

Hill said average wind speed at Christopher Point is "perfectly adequate" based on meteorological statistics from nearby Race Rocks lighthouse. The dynamo will start operating when the turbine is being driven by 12 mph winds, and is protected by an automatic braking system that starts working before winds reach the range of 100 mph.

Centrifugal force activates a spoiler on the vanes to cause aerodynamic drag and the whole machine shuts down at the maximum design speed of 130 mph.

It's up to Carter: Bani-Sadr

Continued from page 1

Bani-Sadr, although he did not specify whether spare parts supplies for Iran's American-equipped forces were part of the plan on Carter's desk.

President Carter also hinted a breakthrough was near.

Carter said in a televised news conference Wednesday night that "positive progress" has been made toward the release of the hostages and that Washington was ready to accept an "appropriate" international commission to resolve the situation.

Western news reports indicated the commission, under the direction of the United Nations, would investigate the alleged crimes of the deposed shah and Iran's charges of U.S. collaboration in the human rights violations of the Pahlavi dynasty.

U.N. Secretary-General Kurt Waldheimexpects the group to spend about two weeks in Iran and then prepare a report on its findings, informed sources said.

Bani-Sadr's statements on the plan appeared to support news reports that U.S. and Iranian authorities had agreed in principle on the plan that could free the hostages within a week to 10 days.

The formula, as outlined by the reports, would allow for the hostages to be released into American hands — not to a third party or an international organization.

The Iranian president said the United States should admit its mistakes in its role in Iran, and added, "Self-criticism is the best way to turn enemies into friends."

Meanwhile, the official Soviet news agency Tass said today President Carter is trying to claim all the oil riches of Iran and the rest of the Persian Gulf region as U.S. property.

In the first Soviet commentary on Carter's news conference held Wednesday in Washington, Tass said the president "reaffirmed the course of undermining detente and exacerbating tensions."

ROCKWELL
Parts and Accessories
ISLAND MACHINERY LTD.
617 Chatham St.
385-5500 3-7

Liberto's
CORNER of QUADRA & HILLSIDE
Businessmen's Luncheon
Daily House Special Changed Daily $3.75
Quiet and Comfortable Atmosphere to Discuss Your Business Affair!
Open From 11:30 A.M.
Reservations Appreciated
386-8982
Ample Free Parking
Good Food — Better Life

the Bay

Sale priced racquetball necessities and accessories

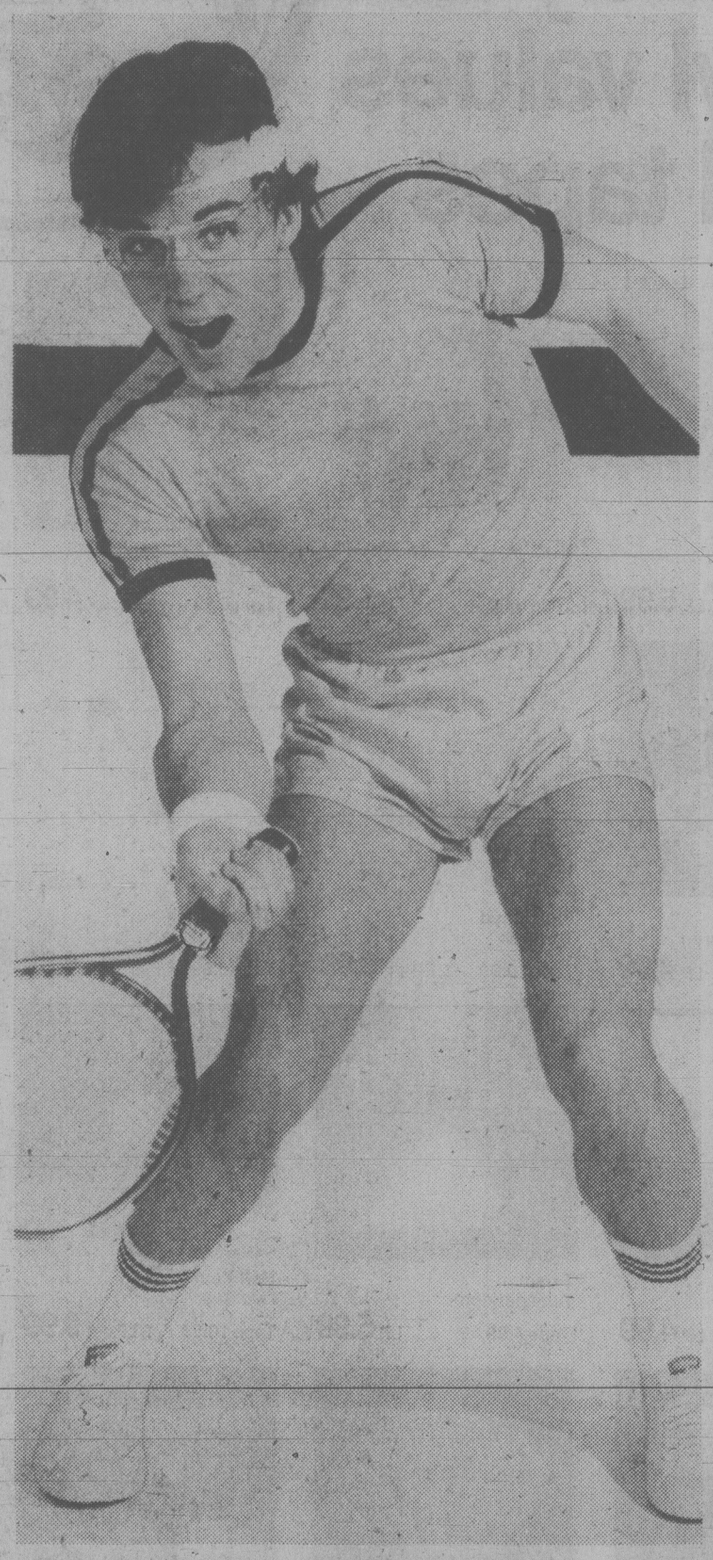

Extelon "Rogue" racquet
With one year frame warranty. Reg. $40. Sale 34.99
"Blue Streak" racquet
Durable metal frame. Reg. $25. Sale 19.99
Adidas headband
White/navy, One size. Reg. 1.39. Sale .99
Adidas wristband
White/navy, one size. Reg. 1.39. Sale .99
CRS eyeguard
Clear, well fitting guard. Reg. 5.98. Sale 4.99
Adidas sport socks for men.
White with blue stripes. Reg. $3. Sale 2.29
Ladies' sport sockette
Cotton and nylon sock, reg. 2.79. Sale 2.29
Voit roulout bleu racquetballs
Tournament quality. Tin of 2, reg. $7. Sale 4.99

Prices in effect till February 16.
Sporting Goods, Downtown Vancouver (second), Victoria, Richmond, Park Royal, Lougheed, Surrey, Champlain and Coquitlam.

the Bay

Sale priced calculators give you fast relief from the income-tax muddle

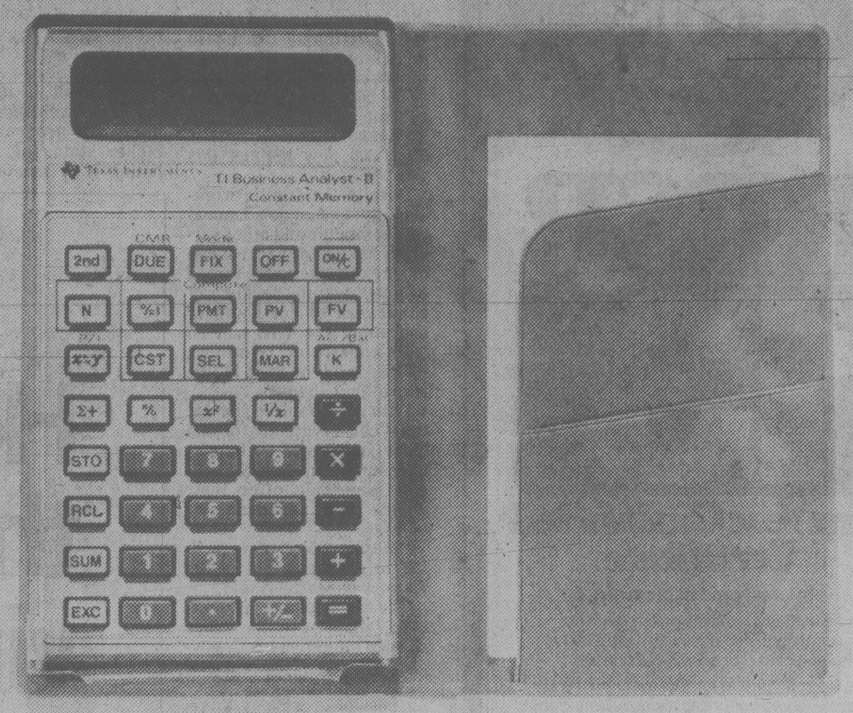

Texas Instruments Analyst II
A slimline pocket calculator, with LCD readout. The financial and profit margin functions and memories make even complicated calculations easier. Reg. 59.95. Sale 49.99

Sharp EL 8149 calculator
A basic pocket calculator with LCD readout in eight digits. Full memory, percent key, and square roots function. Great for students and homemakers alike. Reg. 20.95. Sale 19.99

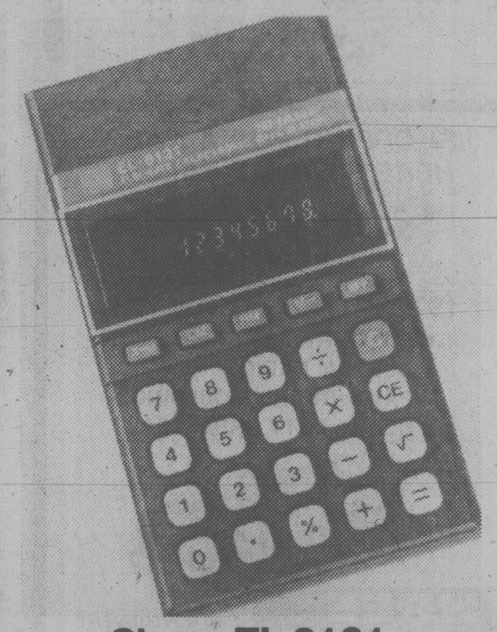

Sharp EL 8131 calculator
A basic hand held calculator with LED readout and full memory. Percentage and square root functions. Operates on dry batteries or with an adaptor, and rechargeable batteries. Reg. 16.95. Sale 14.99

Prices in effect till February 16.
Stationery, Downtown Vancouver (main), Victoria, and at or through all Bay stores in B.C.

Tax-aid books you can count on

Mike Grenby's Tax Tips
101 ways to reduce your taxes. Advice for every taxpayer. 3.50

How To Be Sure You Get The Right RRSP Considered a standard text in its field. For RRSPs, RHOSPs, and DPSPs. 5.95

Are You Paying Too Much Tax? A best seller, with information on recent changes. 6.95

The Delaney Report on RRSPs, 1980 edition A clear explanation of the various RRSP plans. Up to date. 6.95

Books, Downtown Vancouver (fifth), Victoria, Park Royal, Richmond, Lougheed, Surrey, Champlain and Coquitlam.

the Bay | master charge | VISA
Show your Bay Shopping Card!
Master Charge and Visa are also welcome.

Hudson's Bay Company

civic affairs
by norman gidney

What happened to the dire predictions last fall of a left-right city council split that was going to tear apart Victoria city hall?

There were warnings about the threat of a council takeover — real or imagined, sometimes it doesn't matter in politics — by the NDP.

The sniping was just a touch hypocritical. As expected, several card-carrying New Democrats were elected — along with others who have consorted with known Social Crediters.

But there have been party politics at city hall for years, mainly the small-c conservative variety. When a "two-party system" appeared likely, the griping started.

It's not hard to find links between city council and the two main political parties.

Frank Carson was a Social Credit candidate a few years back. Mayor Bill Tindall worked hard for ex-mayor Mike Young's bid to get elected as a Socred MLA for the city last spring.

(Young, by the way, is now working hard for Tory Allan McKinnon. It's almost certainly McKinnon's last campaign and local New Democrats think Young's the heir apparent. How does a Mike Young-Charles Barber contest in 1984 sound?)

Gretchen Brewin was federal NDP candidate in Victoria last May; Robin Blencoe is running this time. Bill McElroy is another New Democrat — he nominated social worker John Shields last spring as Barber's running mate for the provincial election.

E&N brakeman John Cooper doesn't parade his credentials but if you classify him it has to be on the left side of the political spectrum occupied by the NDP.

Bob Wright, Ron McKenzie and Ken Sinclair's political affiliations are not so obvious but they are paid-up members of the Victoria business establishment, free enterprisers all.

★ ★ ★

Political affiliations are significant and important differences separate the two groups, but using them as your only guideposts to understanding civic politics quickly confuses.

Personalities are probably more important. Free enterpriser Carson, for example, just doesn't relate to an alderman like Blencoe but he gets along fine with Cooper, council's only blue collar worker — how Carson started out.

And within the two blocs on council there are some violent differences of opinion and personality clashes. Cooper's not exactly a fond admirer of McElroy and Blencoe, for example.

Another reason party politics has not fractured council is that the system encourages co-operation and log-rolling. There are no "government" and "opposition" in municipal politics. Each alderman is assigned a specific area of the civic administration to supervise. A lot of the problems aimed his way — barking dogs, potholed streets — don't lend themselves to an ideological interpretation.

Most of the time.

Council has split in half on several important issues but not along "party lines." McElroy has voted with the so-called right-wingers sometimes and Wright, who used to be a bastion of bottom line conservatism, is a savior of the neighborhoods on other issues. They love him in James Bay.

McElroy may soon be drummed out of the NDP if he doesn't shape up and follow party doctrine on the supremacy of the neighborhoods. If it becomes widely known how many motherhood issues he has voted against, he may drop right off the polls next time.

Give him credit, though, for voting his principles. He was all for widening Gorge Road, even when a dozen residents protested and Cooper, the traffic committee chairman, managed to convince Wright and Sinclair it was a bad move.

He voted with the majority on the Foul Bay Safeway project to expand its parking lot by bulldozing three adjacent homes. That didn't sit well with Blencoe, Cooper and Brewin. Neither did the rezoning of an old house in Fernwood for medical offices, which meant the eviction of several tenants.

McElroy was the fervent spokesman for "good planning" practices in each case, but his fellow NDPers just saw ordinary people being shoved out to find new accommodation in a zero rental market. First things first.

★ ★ ★

Department of corrections: the Urban Transit Authority board does meet in public, not behind closed doors. Agendas and minutes are available from the UTA offices here. The directors usually meet in Victoria once a month. Some matters are discussed in camera.

John McKay photo

Swan Lake residents say Saanich broke its promise

Loss of parkland attacked

Buy back property sold to developer: residents

By LORRAINE LOCHERTY

A group of angry Swan Lake area residents is claiming several lots sold by Saanich to a developer were slated to become parkland.

The organizer of a protest against the recent sale said Wednesday municipal council went back on a promise to include three lots in the 60-acre Swan Hill-Christmas Lake Nature Park.

But municipal planner Alan Hopper said the lots are not officially designated future park property.

The lots, on Lancaster Road, were sold to developer Don Metcalf for single-family homes. Metcalf's consultant John Cowlin recently applied for rezoning from A-1 (agricultural) to RS-2 (detached housing).

Matthew Julian, 3877 Douglas, said he purchased his own home on the understanding the properties behind his house would eventually become part of the park.

Other residents around the lake thought the same thing, Julian said.

"Everyone around the lake is really worried now," he said.

Council Monday will be presented with a petition demanding the lots be repurchased by the municipality and given to the nature centre.

Hopper said they were never intended to be part of the park and are not even included in the original plan.

The park now consists of 60 acres and another 12 acres will be acquired in future, he said.

The original plan has been amended since a 1973 nature park study. About 20 acres once considered for inclusion are now too expensive to acquire.

Julian said the residents are upset because they were not told of a sale offer made ~~last~~ fall. They are questioning the ethics of the planning and land-use committees, he said.

"Land that is owned by the municipality is owned by the residents and taxpayers of that municipality and is held in trust for them by council," the letter charges.

Julian said a plan in the nature centre marks the lots "for future acquisition by the park."

Residents are concerned the development will destroy wildlife habitat and that extensive landfill necessary before development can take place will cause many ecological problems.

Landfill would stop natural drainage into marsh area north of Swan Lake that supports aquatic birds and mammals. Any change of drainage would adversely affect life there, the letter states.

Sewage from the house that will be built around the park will drain into the marsh polluting the environment and further threatening animal populations, it says.

"This poses very serious questions as to the very existence of that area as part of the nature park — if wildlife dies out in the area, can it still be called a nature park?"

Hopper said a public hearing on the rezoning should take place in a couple of months after a bylaw extending the sewer enterprise area is completed.

Jumbo umbrella for herring fleet

The herring roe fishery may be threatened by a price fight but the men who make the catch will get widespread protection when they set sail around March 5.

The department of national defence, Transport Canada and Fisheries and Oceans are combining forces to provide an air and marine search and rescue umbrella for the fishing fleet.

This year the Canadian armed forces' 441 Search and Rescue Squadron at CFB Comox will deploy Labrador helicopters to coastal airfields to follow the fishing fleet.

Buffalo search aircraft, equipped with pumps and liferafts that can be dropped will fly daily patrols out of Comox. Comox-based Tracker and Argus aircraft will provide additional fleet coverage during their normal patrols.

The Canadian Coast Guard has increased its primary search and rescue fleet to 14 vessels for this year's fishery by chartering the Bastion City and tasking the government vessels *Parizeau* and *Richardson* as primary search and rescue craft.

The Coast Guard cutters Ready, Racer and Rider will accompany the fleet along Vancouver Island and the north coast. They will also patrol the hazardous transit areas between the fishing grounds.

Two Vancouver-based rescue hovercraft and two cutters will provide coverage for the lower end of the Strait of Georgia and the Gulf Islands. Coverage in the Tofino, Bamfield and Bull Harbor areas will be provided by three lifeboats.

The CCG vessel Relite will be available as required in the Campbell River area while the Bastion City will patrol the Gulf Islands and the Straits of Georgia.

The Richardson will patrol the Straits of Georgia and Juan de Fuca and the Parizeau will operate off Vancouver Island's west coast, the Queen Charlottes and Hecate Strait.

Search and rescue operations will be co-ordinated by the Pacific Rescue Co-ordination Centre. The telephone number is 388-1543 in Victoria.

Bloom boom: 2.7 million

Healthy boost provided by Western Community

A record 2.7 million flowers were tabulated during Victoria's annual flower count, due to the efforts of people like Brian Holt, a Grade 4 student at Sangster Elementary School.

Brian spent several hours carefully tabulating 9,900 blooms as part of a spring awareness project at the school.

With the help of other students, the total Sangster count went over 11,000.

The spring awareness project was organized by Rob Waters, manager of Pedder Bay Marina, who has expanded the flower count idea originated by the Greater Victoria Chamber of Commerce.

The Waters campaign, which included recreation centres, parks and golf courses as well as the schools, produced a western total of 328,000, which helped to push Victoria's fifth annual flower count far past the target of two million.

The Waters totals included 60,000 from members of the Juan de Fuca Recreation Centre, 10,000 from Colwood Golf Club and almost 10,000 more from Fort Rodd.

Carmela Costigan, co-ordinator of the district-wide project, said the western totals were the most dramatic new element in the annual event.

"Getting the schools involved was a super idea."

Closer to the city, she said, the largest count came from Vantreight Farms with just over 400,000 flowers.

Butchart Gardens employees counted 101,000.

A Chamber of Commerce team counted 5,000 blooms in one section of Beacon Hill Park.

There were fewer flowers in back yards than last year (when the over-all total was only 1.6 million) but the large number from Vantreight and the western communities more than made up the difference, Costigan said.

One of the largest backyard totals was 20,000 blossoms on flowering shrubs.

As usual, there was some difficulty in deciding what to count. The rules call for the tabulation of each individual flower or clusters of blossoms, but not each single blossom.

One woman reported a count of 300,000 in her backyard, which amazed Flower Count Central, because Butchart Gardens only had 101,000. It turned out she had counted (or estimated) for each individual blossom on her heather bushes.

"We have only been counting heather by the stem, not the individual blossom. We allowed something for the total but nothing like 300,000."

Costigan said the Vantreight total was tabulated at the time the flowers were shipped out and the count was accurate. Butchart employees also took extra care with their total.

Tourism B.C. was busy filming some of this activity for showing on the Prairies during a tourist blitz in March.

About 1,700 press releases will go out to newspapers and travel writers across North America this week announcing the 2.7 million total.

Most popular items counted during the seven days were tree blossoms, daffodils, crocuses, polyanthus, snowdrops and heather.

Winner of an engraved shovel presented by former human resources minister Bill Vander Zalm was Rubymay Parrott, chairman of the Saanich School Board. The shovel was awarded to whoever made the next call after a certain time. She was reporting the blossom count from her home in Ardmore.

The flower count started in 1976 when 183,000 were tabulated. The total has increased year by year, partly due to the increased number of people doing the counting.

Bill Halkett photo

Owner Howard Poole surveys burned out trailer

Two held after fire

A juvenile boy and a 17-year-old youth have been charged with mischief after two 13-foot travel trailers were destroyed by fire Wednesday night.

Colwood RCMP said the juvenile, age 15, was picked up at the scene as Langford firemen fought the fire at Poole's RV Traveland, 1080 Goldstream.

William Allan Scott Gushowaty, no fixed address, was arrested a few hours later.

He was to have appeared in provincial court later today.

Police said the fire broke out about 10 p.m. in one trailer and spread to another. Eight other trailers parked nearby were threatened for a time.

Owner Howard Poole estimated the loss at about $3,000.

Canadians receive a warm welcome

Leif Gotfredsen: has harsh words for Clark (See Max Low column)

Training for the Olympics by Canada's rowers goes on in the cold of early dawn at Elk Lake

Photos by Max Low

U.S. remembers Iran at Olympic opening

LAKE PLACID, N.Y. (CP) — Undoubtedly Ambassador Ken Taylor had something to do with the warmth of the Canadian team's reception at Wednesday's opening ceremonies of the 13th Winter Olympics.

But today the Canadians are on their own. The gold medal the United States Congress is presenting to the ambassador for ferrying home U.S. hostages from Iran won't count in the Olympic standings.

Still, Canada's competitors in downhill skiing, speed skating, luge and hockey had to be encouraged as they went into action today by the welcome they received from the crowd of 25,000 who braved frigid temperatures and a horrendous traffic jam to watch the colorful opening-day parade.

The Canadians, in red and white toques and red parkas and white ski suits, were a splash of color in the parade of 37 national teams, marching between the brown-clad Bulgarians and the midnight-blue uniforms of the Chinese.

While the loudest cheers went to the U.S. contingent, in sheepskin jackets, jeans, cowboy hats and boots, there was little doubt that Canada stood second in the affections of the crowd.

"They remember the incident in Iran and the 'thank you' was still in the air," said Maurice Allan, secretary of the Canadian Olympic Association.

There were cheers and only a scattering of boos as the Soviet team appeared, sombre in fur overcoats but waving to the crowd.

Absent from the parade was the team from Taiwan, following its unsuccessful court bid to force the International Olympic Committee to allow it to carry the flag and use the name of the Republic of China.

The Taiwanese formally asked to be excused from the Games, a manoeuvre designed to prevent expulsion from the IOC, which would have resulted automatically from their refusal to compete, and headed for home today.

In Wednesday's only athletic activity, defending champion Dettlef Gunther of East Germany and 1978 world champion Vera Zozulya of the Soviet Union won the opening runs of single luge competition and Herbert Plank of Italy, a bronze medalist in 1976, posted the fastest time as the skiers had their final training run for today's men's dowhill.

Gunther broke the track record with a clocking of 43.20 seconds in the first of four runs which will decide the luge title. Ernst Hapsinger, a lightly regarded Italian, was second in 43.43.

Zozulya turned the tables on Melitta Sollman of East Germany, the 1979 and 1980 world champion, as she also set a track record of 38.98 seconds. Sollman was second in 39.29.

The best showing among the Canadian lugers was a 16th-place finish by Mark Jensen of Toronto. Bruce Smith of Mississauga, Ont., was 23rd. In the women's event, Carole Keyes of Woodstock, Ont., placed 18th and Danielle Nadeau of Montreal was 20th.

Despite Plank's first-place finish in the final training run, ahead of Peter Wirnsberger of Austria and Steve Podborski of Toronto, the favorites today were Peter Mueller of Switzerland and Ken Read of Calgary, the World Cup leaders. Read was fifth Wednesday and Mueller was ninth, just behind Dave Murray of Whistler, B.C.

The Canadian hockey team faced Poland tonight in its second start of preliminary-round competition following a 10-1 victory over the Netherlands Tuesday. The Poles upset Finland 5-4 in their first game.

max low

Scullers won't believe the Moscow trip is off

Each day at dawn, while most of you are still asleep, they are out there on the calm waters of Elk Lake pulling their oars quietly through the morning mist.

They are Canada's best rowers — or scullers to be precise — who are working toward their dream of representing their country in the Olympic Games.

And on the shore, watching them with a critical eye, is their coach who will tell you his athletes will simply not believe Canada might not go to the Games.

He's a tall, strong man, Victoria's Danish-born Olympic coach Leif Gotfredsen. And he has some pretty harsh things to say about the fuss over the 1980 Games in Moscow and even about holding the Olympic training camp on the Island.

"My feelings about the Olympics is that Joe Clark is trying to take something away from us that he hasn't even given to us," Leif says. "I think he's a big joke."

Some 20 women scullers (they each pull two oars compared with just a single blade operated by the sweep-oar rowers) from Victoria, Calgary, Ottawa, St. Catharines, Hamilton and London in Ontario, Halifax and Montreal are training at Elk Lake under Gotfredsen. Jack Nicholson of Toronto is looking after the male scullers although right now he's in Spain working out with his protege and medal hopeful Andrea Schreiner of Ridley College in St. Catharines. She was edged out of a bronze in the world championship by a few inches.

★ ★ ★

Canada's sweep-oar rowers are training over on Burnaby Lake under coaches Al Roaf of Vancouver (assisted by University of Victoria's Al Morrow) for the women and Rod Bell-Irving of Vancouver for the men.

"I've been giving my time since Oct.1, helping the rowers who want to make it to the Olympics and what we've got so far from Ottawa is absolutely nothing!" says Gotfredsen. "We've had no money and no boats for the national rowing camp. Without the Victoria City Rowing Club, there wouldn't be a national rowing camp.

"The girls have all come here on their own and have brought their own boats. So far they haven't helped us at all. I don't want any money . . . but I sure would like some equipment so I can do a decent job.

"Now he (Clark) says he's going to take it all away from us," Gotfredsen says, referring to the threatened boycott of the Olympics. "It's so easy for them to say that. It's us who are putting all our time, effort and energies into this and they are using this time and energy to get even with the Russians."

But, says the coach, the rowers aren't giving up.

"They don't believe they're not going . . and right up to the day they are supposed to leave, they won't believe it because they are so obsessed with making the team."

★ ★ ★

Actually, though there are eight types of races for men and six for women, few would make it to Moscow even if the Games go ahead. That's because the Olympic qualifying times for the events are very steep and Canada wont want to send any boat unless it has a chance of making it at least into the semi-finals.

Canada's recent medal performances haven't been anything to rave about. Last time we won a gold was in the Tokyo Olympics in 1964 when Roger Jackson and George Hungerford of Vancouver pulled off a victory.

"I saw that race," says Leif, who was there himself competing in the singles. He placed eighth and says his best performance was a silver with Doc Clarke of Toronto in the doubles at the Pan-Am Games in 1967.

Canada also had a silver medal in the eights in Rome in 1960 and a gold in the fours (all rowers were from Vancouver) at the Melbourne Games in 1956.

"But those were all in sweep-oar rowing and for our last sculling medals you have to go back to 1932 in the Los Angeles Games when Canada won a bronze in the doubles, and to 1928 in Amsterdam when we took a silver, also in the doubles," Leif points out.

★ ★ ★

Gotfredsen was against holding the training camp at Elk Lake, he says, because of the lack of facilities. There are no change rooms or showers and the athletes stand a great risk of getting colds or worse when they sweat and then stand around in the chill air.

Still, the Victoria City Rowing Club and the UVic Club, working under the umbrella of the new Victoria Rowing Society, is frantically building an addition to the old clubhouse and planned for the future is a larger building that will have all the necessary facilities.

Rowers will be at the camp until May when they will be timed in trials, probably on Burnaby Lake.

With the Olympics dying how will amateurs survive?

LAKE PLACID, N.Y. (CP) — There's talk that because the current political upheaval has all but cancelled the Moscow Summer Olympics, the end of the Olympic movement in its present format is imminent.

And none too soon for many so-called amateur athletes, including some world-class skiers who openly indulge themselves at the expense of manufacturers.

Austrian Karl Schranz flaunted his endorsements to the staid International Olympic Committee prior to the 1972 Winter Games in Sapporo, Japan, and was disqualified.

Many top European skiers have, in the American tradition, pleaded the Fifth Amendment rather than discuss their contractual arrangements with suppliers of skis, bindings, poles, boots, goggles, helmets, gloves and other equipment.

It's a constant battle among athletes and the industry to harness the best combinations of both. Winners have the best chance to cash in.

Canada's exciting men's downhill ski team is in position to make the most of the situation, now ranked right there with the Austrians in the most glamorous of Alpine events.

Earlier this week, during trial runs for today's Olympic downhill race at nearby Whiteface Mountain, one prominent European skier said listing World Cup skiing as an amateur sport was a travesty on reality.

"We are certainly professionals in the true sense of the word," the European said. "So I would not be unhappy to see the Olympic movement die. It is a big joke to most athletes."

Canadian veteran Dave Irwin wouldn't disagree with that blanket assessment of amateur skiing, but pleaded not guilty when it was suggested he might be masquerading as an amateur.

"I don't really know how I should be classed," the 26-year-old Canadian national team veteran said. "But as far as FIS (the International Ski Federation) is concerned, and the Canadian Ski Association, I'm an amateur. I've followed all the rules.

"Rules are made that qualify you as an amateur. Rules are made that qualify you as a pro."

Former Canadian teammate Jim Hunter tried to supplement his World Cup ski career by writing articles on the sport but seemed to be thwarted at every turn by rigid rules governing amateurism. He finally tossed in the towel and turned pro.

I don't know what Jim's rules were at the time," Irwin said. "But the four of us on the A team wrote a book this fall. It was called Ski the Canadian Way.

"We have received no money from that publication at all; none whatsoever. All the money from that book will go to the CSA and they do what they see fit with it."

Does that mean that he and his downhill teammates, Ken Read, Dave Murray and Steve Podborski, won't realize any royalties from the book's sale.

"That's a good possibility," Irwin said. "The money or any part of the money from sales of the book might go into a trust fund. But right now I don't know where the money went."

U.S., Aussies plan rival games

The Australian and United States governments have discussed setting up international games to rival the Moscow Summer Olympics, Australian Prime Minister Malcolm Fraser said Wednesday.

Fraser, responding to a White House call for American athletes to stay away from Moscow, said he believes there is a "good deal of support" for alternative games.

Leafs like a tonic for some

Times News Services

A trip to Toronto is turning out to be just what the doctor ordered for slump-ridden National Hockey League teams.

Perhaps taking a cue from Los Angeles Kings — who snapped a seven-game losing streak by trouncing Toronto 7-2 at Maple Leaf Gardens last Saturday — Pittsburgh Penguins used their visit Wednesday to defeat the Leafs 4-2 and snap a six-game skid of their own.

"A win like this may work as a tonic," said Pittsburgh coach Johnny Wilson.

The victory was only the Penguins' second in their last 13 games. The Leafs, who remained tied with idle Quebec Nordiques at the bottom of the Adams Division, lost for the 11th time in 17 starts.

Pittsburgh goaltender Bob Holland faced only 17 shots from a disjointed Maple Leaf offence while his mates directed 36 at Curt Ridley, making his debut in the Toronto net after being purchased from Vancouver Canucks earlier this week. Ridley gave up a goal to veteran Nick Libett from close range 43 seconds into game but was sharp throughout the rest of the contest, particulary in the third period when Pittsburgh outshot Toronto 16-4.

The victory may have been costly for the Penguins. Centre Greg Malone, Pittsburgh's leading scorer (19 goals, 32 assists), limped off the ice late in the game after absorbing a stiff check from Leaf winger Wilf Paiement. The diagnosis was torn ligaments in his knee.

While Toronto's eyes were on Ridley, Edmonton supporters cheered Jim Corsi. A spectator for the first half of the game, he came off the bench to help Oilers improve their playoff prospects as Edmonton upset Minnesota North Stars 5-3. Edmonton coach Glen Sather yanked starter Don Cutts after Minnesota had tied the score 3-3 in the second period. Corsi came on to shut out Minnesota the rest of the way.

Corsi and Cutts, neither of whom was on Edmonton's roster when the season opened, combined to stop 37 shots.

In other games, the Black Hawks downed New York Rangers 3-1 in Chicago and Atlanta Flames left Detroit with one point after a 2-2 tie against the Red Wings.

(Summaries on page 14).

Tonight in sports

Olympic television coverage, highlighted by the men's downhill ski race, continues tonight on three channels.

On Channel 8, telecasts start at 5:30 with a wrap-up at 11:45.

Channel 2 coverage starts at 7 with highlights at 11:45.

And, on Channel 4, action begins at 8:30 with a wrapup feature at 11:30.

Anyone wanting a change of pace can watch a college basketball game between Oregon State and Washington at 10 on Channel 9.

Locally, Greater Victoria High School Girls' Basketball League games have Victoria at Lambrick at 5:30 and Mt. Douglas at Claremont, Parkland at Spectrum and Belmont at Stelly's at 6:30.

Trilec Juniors and Henderson's meet in a Victoria Senior "B" Men's Basketball League game at 9 in Central Junior High School.

Oak Bay Trios and Esquimalt Legion meet in a South Vancouver Island Junior "B" Hockey League game at 8 in Oak Bay Recreation Centre.

Pearkes Arena will be the site of two South Island Big Six Hockey league games with PPCLI Pats and Duncan Silver Park Blades squaring off at 8:15 and Western Homes Buckaroos and Victoria Athletics meeting at 9:45.

Three bagged . . . three more on wing

By BILL WALKER

Three down and bagged, with three to go, is the countdown for Island curlers going into weekend action.

The victory of **Tim Horrigan's** rink in the B.C. final, and with it a berth in the Brier at Calgary, March 2-9, made it three Island rinks in the nationals of three major events.

Earlier, **Stacey Coomber** of Nanaimo qualified for the Canadian Pepsi-Cola junior championship at Sault Ste. Marie, Ont., beginning Sunday; and **Glen Harper** of Duncan won a berth in the Canadian senior men's championship at St. John, N.B., March 9-14.

Coomber represented the province in the junior championship held in Victoria last year.

The three places in the nationals still open, and Island rinks bidding for similar recognition are:

Girls: Lana Lacheur, Oak Bay, in the provincial championship which started at Tsawwassen Wednesday;

Senior women: Defending Canadian champion **Flora Martin**, Victoria, the championship at North Vancouver;

Mixed: Fred Duncan, Alberni, the championship at Williams Lake.

Lacheur's Oak Bay rink and **Patti Jennings** of North Vancouver took the early lead in the girls' playdowns as both rinks posted a pair of victories Wednesday.

Lecheur downed **Sandra Guenther** of Vernon 8-4 and **Joanne Christinson** of Fort St. John 7-6 while Jennings nipped **Carol Strueby** of Chilliwack 9-8 and doubled **Janet MacWilliam** of Burnaby 6-3. **Cheryl Patton** of Cranbrook and **Shelley Macfarlane** of Prince George also were undefeated with 1-0 records as each rink drew a bye.

★ ★ ★

Meanwhile, the **Steve Skillings** rink has won another super league championship. Skillings and mates **Murray Walker, Rob Cummings and Don Nemeth** finished the Harley Davidson Series undefeated in 18 games.

First place was worth $900 plus $10 for each point, giving the Skillings foursome a total of $1,260.

Horrigan (12-6) skipped his rink to second place and $540 plus $120 in bonus points and **Al Frame** (10-8) won $360 for third place plus $100 in bonuses.

The others, in order: **Brad Clarke** 9-9, **Bob Hawkes** 8-10, **Barry Harvey** 7-11, **Bill Morris** 7-11, **Barry Moore** 7-11, **Bruce Coulter** 6-12, **Don Matheson** 6-12.

The Super League's annual meeting will be held at the Racquet Club Feb. 26, followed by an evening of "horse races." Everyone is welcome.

Otherwise, there is the pilfered purple heart puzzle. Some may call it the coaster-poster case.

As every curler knows a purple heart is a badge of honor, a mark of dinstinction. It is recognized everywhere and signifies participation in a national final.

At any rate, while the Horrigan rink was being honored at VCC Monday, **Kelly Horrigan** went to retrieve his dearly-won purple heart. It wasn't there.

A quick search of the area failed to locate the missing badge. An appeal on the club PA system failed to produce it. It was feared stolen, then it was suggested perhaps some of Horrigan's curling friends were playing a joke.

But no. It was a simple mistake and the heart now has been returned.

It seems that one member, hearing the announcement that, "posters" signifying the first Labatts Brier were available to those who wanted them, mistook the word "poster" for "coaster", picked up what he thought was a giveaway coaster, proudly showed it off to some of his friends and toddled off home.

The next day he received a call from one of those who had seen the coaster suggesting it might be the missing purple heart. It was.

Shero, Flyers' pair share Patrick award

NEW YORK (AP) — Edward Snider, Fred Shero and Bobby Clarke were named Wednesday as recipients of the 1980 Lester Patrick Trophies, presented for outstanding service to hockey in the United States.

They will receive the awards March 10 at the annual Patrick Awards Dinner in New York.

Snider is chairman of the board and majority owner of Philadelphia Flyers. He has been a member of many National Hockey League committees, including the advisory committee and executive committee of the Owner-Player Council.

Shero, coach and general manager of New York Rangers, has been one of the most successful coaches for the past decade.

Clarke, assistant coach and centre for the Flyers, recently moved into 15th place on the NHL's all-time scoring list. Clarke is in his 11th NHL season.

Blaisdell's four help Regina gain

By The Canadian Press

Mike Blaisdell scored four goals to lead Regina to a 10-2 victory over New Westminster Bruins as the Pats closed to within two points of the Eastern Division lead in the Western Hockey League Wednesday night.

In another contest, Lethbridge Broncos helped Regina's cause by clipping the Eastern-leading Calgary Wranglers for the first time this season by a score of 4-2.

In Regina, Ron Flockhart with two, Bill Ansell, Brian Varga, Darren Veitch and Doug Wickenhieser also scored for the Pats, who leave this week for a West Coast road trip that may help determine the overall point leader at the end of the season. Regina, Calgary, Victoria Cougars and Portland Winter Hawks are separated by only six points in the overall tabulation.

New Westminster took eight of 12 minor penalties and was outshot 54-24. Regina made the Bruins pay for their penalties by scoring five power-play goals.

In Lethbridge, the Broncos led throughout the game. They jumped to a 2-0 first-period lead and split four goals with the Wranglers during the last two periods.

Doug Morrison scored twice for the Broncos, firing his second into an empty net with 31 seconds remaining. Mike Moller and Dennis Labbe were the other Lethbridge marksmen.

Kelly Kisio, with his 55th goal of the season, and Leigh Verstraete scored for Calgary.

The Broncos outshot the Wranglers 38-36 and each team picked up four minor penalties and two majors.

★ ★ ★

Western Division

	G	W	L	T	F	A	P
Portland	55	39	15	1	296	229	79
Victoria	53	38	15	0	265	173	76
Seattle	54	19	34	1	211	293	39
New West	53	4	48	1	180	327	9

Eastern Division

Calgary	53	37	15	1	290	213	75
Regina	54	36	17	1	334	228	73
Medicine Hat	54	27	23	4	238	240	58
Lethbridge	55	26	26	3	267	243	55
Billings	54	26	27	1	252	224	53
Brandon	56	26	29	1	244	276	53
Saskatoon	52	21	27	3	238	256	45
x-Great Falls	28	2	25	1	73	186	5

x—Folded.

Tonight's games

New Westminster at Brandon
Medicine Hat at Portland

CALGARY (2) — Kelly Kisio, Leigh Verstraete. LETHBRIDGE (4) — Doug Morrison 2, Mike Moller, Dennis Labbe. Attendance: 2,909.

NEW WESTMINSTER (2) — Daryl Stanley, Andy Ristau. REGINA (10) — Mike Blaisdell 4, Ron Flockhart 2, Bill Ansell, Brian Varga, Darren Veitch, Wickenheiser. Attendance: 2,474.

Late heroics save Belmont

Don't accuse Belmont Braves of playing ho-hum basketball.

The Muzz Bryant-coached Braves, getting big baskets from Fred Burke and Al Cole, capped a whirlwind finish Wednesday to shade Victoria High Totems 89-88 in overtime and clinch at least a tie for first place in the Greater Victoria High School Boys "AA" League.

Down by 10 points with 2½ minutes remaining, the Braves turned on all the burners and forced overtime when Cole hit the game-saver with four seconds left in regulation time. That tied it 79-79.

The scrappy Totems had another chance to upset the leaders in overtime, leading 88-87 until Burke connected for the winner with five seconds left. Even then, Totems came back but Darren Alexander's desperation shot at the final buzzer just missed.

Cole wound up with 24 points while Ray McAlister and Marc Haas each scored 18 for Belmont. Alexander scored 26, Paul Russell 22 and Daryl Adams 17 for Vic High.

In senior girls' league action, Carlene Mackereth scored 19 points to pace Spectrum to a 44-36 victory over Belmont.

And in North Island Boys' League play, Port Alberni beat Campbell River 68-57.

BOYS AA

	G	W	L	F	A	P
Belmont	8	7	1	644	547	14
Mount Doug	8	5	3	576	518	10
Vic High	8	4	4	579	498	8
Parkland	8	4	4	502	497	8
Oak Bay	8	4	4	487	486	8
Spectrum	8	0	8	305	552	0

GIRLS AA

	G	W	L	P
Mount Doug	12	12	0	24
Esquimalt	13	9	4	18
Oak Bay	12	8	4	16
Vic High	13	6	7	12
Belmont	13	5	8	10
Spectrum	13	4	9	8

A

Parkland	13	11	2	22
Claremont	13	11	2	20
Stelly's	13	5	8	10
Reynolds	12	3	9	4
Dunsmuir	13	2	11	4
Lambrick	11	0	11	0

BASKETBALL

NATIONAL ASSSOCIATION

Philadelphia 107 Utah 85
Cleveland 107 Detroit 102
Houston 122 New York 117
New Jersey 98 Indiana 96
Milwaukee 111 Chicago 101
Los Angeles 129 Portland 103
Phoenix 135 Boston 134
Washington 108 San Diego 103
Seattle 93 Atlanta 86

Intercollegiate

Guelph 81 Laurier 59
McMaster 79 Brock 61
Waterloo 79 Western 61

Bays, Mt. Doug coast to victory

Oak Bay Barbarians and Mt. Douglas Mountainmen came up with lopsided victories in Greater Victoria High School Rugby League action Wednesday.

Barbarians bounced Belmont Braves 31-4 while Mountainmen mauled Lambrick Park, 48-6.

In other matches, Claremont Spartans topped Reynolds Roadrunners 16-11, Esquimalt Dockers blanked Parkland Panthers 9-0 and Stelly's Stingers nudged Victoria Titans, 4-3.

Mark Wyatt set the pace for Barbarians by scoring a try and kicking a penalty goal and two converts.

Amir Namdari scored three tries for Mt. Douglas while Colin Ayers booted two penalty goals and five converts.

Spartans were led by Dan Hammick's try and two converts.

Tom Woods scored all Esquimalt points with a try, a convert and a penalty goal.

Jay Purdy scored the lone try for Stingers while Don Barnes countered dwith a penalty goal for Titans.

	P	W	L	F	A	P
Oak Bay	2	2	0	46	13	4
Claremont	2	2	0	32	15	4
Esquimalt	2	2	0	23	4	4
Stelly's	2	2	0	18	7	4
Mount Doug	2	1	1	57	21	2
Reynolds	2	1	1	23	26	2
Parkland	2	0	2	10	21	0
Vic High	2	0	2	7	18	0
Lambrick	2	0	2	20	62	0
Belmont	2	0	2	8	47	0

Western sticks to happy formula

Western Equipment Juniors are hot all of a sudden.

After going winless for three months, Western collected its third straight victory Wednesday by toppling Victoria Athletics 98-85 in Victoria Senior "B" Men's Basketball League action at Central Junior High School.

In another game, Ivy's Strathcona Hotel topped Trilec Seniors 78-69 at S.J. Willis Junior High.

Chris Adams set the pace for Western with 24 points while Wayne Russell added 22 and Russ Mosher hit for 20. Loris Corletto fired 10 points to top Athletics, who trailed 53-39 at half time.

Dave Morgan, who recently returned after recovering from a leg injury, fired 27 points to spark Ivy's while Grant Boland added 18. Steve Pescod sank 23 for Trilec.

In Victoria Senior "B" Women's League play, Marg Mainwaring tipped in 18 points to pace Sneekers to a 69-63 decision over UVic Jayvees.

Mike Squire hit for 26 points as Rangers tripped Victoria Van and Storage 82-64 in senior "C" men's play.

Swimmers active

The water at the Crystal Pool will churn feverishly for the next few weeks.

The 53rd annual Greater Victoria elementary school novice swim meet is scheduled to start at 8:30 a.m. Saturday.

And, on Feb. 23, more experienced swimmers in the same age group will compete in the elementary school championships starting at 4:30 p.m.

The provincial short-course championships will be staged at the Crystal Garden Feb. 29-March 2.

CLOVERDALE HARNESS RACING EVERY SATURDAY
BUS DEPARTS 9:45 A.M.
Opposite Prov. Museum
$13.95 all inclusive
CONMAC STAGES
Travel Club 656-2111

MARLENE INVITES YOU BACK TO THE DRUMMERS FOR LUNCH
1-25

PAUL HYLAND

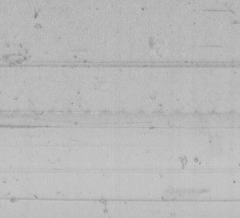

I am driving not only the toughest 4-wheel drive vehicle on the market, I am driving (in my opinion) the sharpest 4-wheel drive vehicle on the market. My demonstrator is a 1980 JEEP CJ-7 LAREDO, finished in Bordeaux metallic, with gleaming chrome bumpers and wheels. It's powered by the 304 V-8, with automatic trans., power steering, power disc brakes, tilt wheel, radio, heavy duty battery, heavy duty cooling, and all the "Laredo" equipment. "Jeep" wrote the book on 4-wheel drive, make no mistake, Jeep is the real thing! Others may look like Jeep, but there are no others built like Jeep. Reg has authorized the sale of my "Laredo" demonstrator to the first buyer making a reasonable offer. So come on in, I'll make you a "good value" deal on Jeep, 1980!

Jeep CJ-7 Laredo

Reg Midgley
736 CLOVERDALE 385-8756
Dealer Licence 5186
2-14

Self-Serve WORKBOOT SALE

From the largest stock of workboots on Vancouver Island

- You're always assured of the right style of boot for your particular job.
- We specialize in CSA approved safety footwear for men and women.
- We always sell at the lowest prices.
- And now we have a SALE!

Genuine Super Savings!

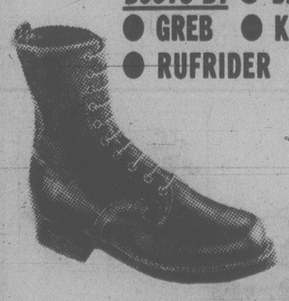

BOOTS BY ● DAYTON ● PARIS ● HEADS ● GREB ● KAUFMAN ● GORILLA ● RUFRIDER ● SISMAN ● CANADA WEST

EXAMPLE: 8" oil tan uppers, neoprene soles, safety toes.

$33.00 per pair

NUMEROUS MORE STYLES, HUNDREDS OF PAIRS IN GOOD SIZE RANGE

THERE ARE 10", 8", 6" Leather Tops, Romeos, Oxfords

THERE IS A BOOT TO FIT YOUR FEET as well as YOUR JOB!

Assorted group of factory seconds. (Minor flaws which will not affect wear or fitting) Individually Priced—Terrific Values

OLD COUNTRY SHOES

ALL SALES FINAL
YOU WOULDN'T WANT IT ANY OTHER WAY
Downtown
CHARGEX
MASTER CHARGE
635 JOHNSON ST.
383-7012
2-14

GENERAL TIRE

"STOP and SHOP" at the sign of the Big G — for all safety services and for best tire values!

What ever the weather... it's the tire for you

MOST SIZES IN STOCK NOW!

VSR
GENERAL'S NEW ALL WEATHER RADIAL

THE NAME SAYS IT ALL — VERSATILE STEEL RADIAL. THE VSR FEATURES A CONTOURED NON-RIB TREAD FOR LONG MILEAGE AND ALL WEATHER TRACTION. IT IS BUILT WITH TWO RUBBER INSULATED STEEL BELTS FOR IMPACT PROTECTION AND A POLYESTER CORD RADIAL PLY BODY FOR FLEX-ACTION AND SMOOTH QUIET RIDE. NOW AVAILABLE IN TRIM WHITE-WALL STYLING

METRIC SIZE	FITS	EVERYDAY LOW PRICE
P155/80R 13		$64.65
P185/75R 13	GR78-13	$67.95
P185/75R 14	CR78-14	$76.75
P195/75R 14	ER78-14	$81.35
P205/75R 14	FR78-14	$86.15
P215/75R 14	GR78-14	$92.70
P225/75R 14	HR78-14	$99.85
P205/75R 15	FR78-15	$88.20
P215/75R 15	GR78-15	$97.80
P225/75R 15	HR78-15	$103.70
P235/75R 15	LR78-15	$117.95

SAFETY CAR CARE SPECIAL EXTENDED!

FRONT-END WHEEL ALIGNMENT

Three sound reasons why you should keep your car's front wheels aligned to manufacturer's specifications: Proper car control — smooth ride and comfort — maximum tire and suspension parts life.

$12.88

Adjust caster, camber, toe in also. All air pressures. Inspect front end suspension, springs, shock absorbers and steering assembly.

SALE EXTENDED TO FEB. 29 TO TAKE CARE OF THOSE UNABLE TO GET IN EARLIER — BE SURE TO PHONE FOR YOUR APPOINTMENT NOW!

PHONE FOR YOUR APPOINTMENT NOW!

D & D TIRE

1620 Blanshard St. Phone 382-7283

GENERAL TIRE Sooner or later, you'll own Generals

2-14

Jockey pleads guilty in race-fixing case

HARRISBURG, Pa. (AP) — A jockey on trial in the Pocono Downs race fixing case has pleaded guilty in U.S. District Court, leaving 12 defendants still on trial.

Lawrence Reynolds of Williamsport, Md., pleaded guilty Wednesday to a single count of conspiracy. Twelve other charges against him will be dropped in a plea bargain agreement.

Reynolds is the third jockey to plead guilty in the case. Five other jockeys are among those still on trial in federal court.

The defendants are accused of fixing a series of 1974 thoroughbred races at Pocono Downs, near Wilkes-Barre, Pa.

A group of conspirators allegedly bribed jockeys, owners, trainers and a track official to keep certain favored horses from placing in certain races.

NATIONAL LEAGUE SUMMARIES

	G	W	L	T	F	A	P
Norris Division							
Montreal	55	30	19	6	209	179	66
Los Angeles	57	22	26	9	225	239	53
Pittsburgh	56	20	25	11	182	208	51
Detroit	55	20	26	98	186	188	49
Hartford	53	17	24	12	191	197	46
Adams Division							
Buffalo	56	35	15	6	222	146	76
Boston	55	33	15	7	218	163	73
Minnesota	53	25	18	10	215	167	60
Quebec	54	20	26	8	162	191	48
Toronto	55	22	29	4	204	230	48
Patrick Division							
Philadelphia	54	37	4	13	228	159	87
NY Islanders	54	26	20	8	185	168	60
NY Rangers	56	25	22	9	211	200	59
Atlanta	55	25	22	8	188	184	58
Washington	54	15	30	9	172	203	39
Smythe Division							
Chicago	57	24	19	14	162	169	62
St. Louis	56	24	23	9	177	183	57
Edmonton	56	18	27	11	205	229	47
Vancouver	55	18	28	9	174	194	45
Colorado	55	14	32	9	171	213	37
Winnipeg	57	14	34	9	151	228	37

Tonight's Games
NY Islanders at Colorado
Winnipeg at Philadelphia
Quebec at Montreal
St. Louis at Los Angeles
Boston at Buffalo

PITTSBURGH 4, TORONTO 2
First Period
1. Pittsburgh, Libett 11 (Ferguson, McAdam) 0:43
2. Pittsburgh, Lee 14 (Tallon) 16:38
Penalties — McAdam Pgh 2:54, Paiement Tor 7:50, Stewart Pgh 14:23, Paiement Tor 15:05.
Second Period
3 Pittsburgh, Schutt 12 (Malone) 8:10
4. Toronto, Anderson 19 (Paiement, Boschman) 12:07
Penalties: Paiement Tor 14:24, Salming Tor, Malone Pgh 15:13, Stackhouse Pgh 19:44.
Third Period
5. Pittsburgh, Hughes 12 (Carlyle, Bladon) 11:21
6. Toronto, Gardner 11 (Maloney, Hotham) 16:45
Penalties: Anderson Tor 9:46, Ridley Tor 14:09.
Shots on goal by:

Pittsburgh	11	9	16	—36
Toronto	5	8	4	—17

Goal: Holland, Pittsburgh; Ridley, Toronto.
Attendance: 16,485.

ATLANTA 2, DETROIT 2
First Period
1. Atlanta, Henderson 4 (Chouinard, Russell) 12:03
2. Detroit, Foligno 27 (McCourt) 14:05
3. Detroit, Huber 11 (Ogrodnick, Foligno) 17:58
Penalties — Reinhart Atl 7:32, Plett Atl 18:49
Second Period
No scoring.
Penalties — None.
Third Period
4. Atlanta, Chouinard 22 (Nilsson) 11:25
Penalties — Woods Det 9:53, MacMillan Atl 17:01
Shots on goal by

Atlanta	10	13	7	—30
Detroit	6	10	3	—19

Goal — Riggin, Atlanta; Vachon, Detroit.
Attendance — 12,032.

EDMONTON 5, MINNESOTA 3
First Period
1. Minnesota, Payne 29 (Giles, Hartsburg) 5:21
2. Edmonton, Messier 76 51
3. Minnesota, B. Smith 14 13:25
Penalties — Maxwell Min 0:51, Cutts Edm (served by Siltanen) 1:45, MacAdam Min, Cutts Edm (served by Gretzky) 3:53, Campbell Edm 4:16, Connor Edm, Zanussi Min minors, majors 10:21, Polich Min 15:42, Messier Edm 19:13.
Second Period
4. Edmonton, Chipperfield 14 (Gretzky, Callighen) 3:53
5. Edmonton, Callighen 20 (Hicks, Lumley) 6:43
6. Minnesota, Eaves 11 (Zanussi, Young) 8:18
Penalties — Shmyr Min 5:31, Campbell Edm 7:38, Younghans Min 10:46.
Third Period
7. Edmonton, Messier 8 (Connor) 2:13
8. Edmonton, Chipperfield 15 (Connor) 19:05
Penalties — Zanussi Min, Messier Edm majors 5:14, G. Smith Min 9:53, Younghans Min, Connor Edm 14:59, Campbell Edm misconduct 19:15
Shots on goal by:

Edmonton	9	5	12	—26
Minnesota	15	13	9	—37

Goal — Corsi, Cutts, Edmonton; Meloche, Minnesota.
Attendance — 10,126.

NY RANGERS 1, CHICAGO 3
First Period
No scoring.
Penalty — Conacher NYR 3:27.
Second Period
1. Chicago, Kerr 8 (Lysiak, Brown) 13:06
2. Chicago, Murray 12 15:11
3. NY Rangers, Hedberg 28 (Vickers, Duguay) 18:51
Penalties — Don Maloney NYR, Brown Chi majors 2:12, Wilson Chi 4:26, Vadnais NYR, Marks Chi 6:64, Lysiak Chi 10:34, Bothwell NYR 13:33, Murray Chi 17:40.
Third Period
4. Chicago, Kerr 9 (Marks, Higgins) 2:12
Penalties — Sedlbauer Chi 3:39, Beaton NYR, Preston Chi majors 6:45, Bulley chi, Vadnais NYR minors, majors, Ruskowski Chi minor, misconduct 9:00.
Shots on goal by:

NY Rangers	9	4	9	—22
Chicago	17	18	8	—43

Goal — Davidson, NY Rangers Esposito, Chicago.
Attendance — 12,352.

HOCKEY TRAIL

Exhibition
Czech Selects 7 Thunder Bay 3
American League
Rochester 4 New Brunswick 4
Hershey 8 Binghamton 2
Maine 6 Springfield 2
Central League
Fort Worth 5 Tulsa 2
International League
Toledo 4 Grand Rapids 2
Eastern League
Richmond 8 Erie 4
Baltimore 4 Hampton 2
Quebec Major Junior
Hull 3 Quebec 1
Laval 4 Shawinigan 3
Alberta Junior
Fort Sask. 5 St. Albert 4

Regan appointed

PETERBOROUGH, Ont. (CP) — Larry Regan, 49, former National Hockey League player and general manager of Los Angeles Kings, has been appointed executive director of the Canadian Old Timers' Hockey Association.

NHL LEADERS

	G	A	P
Dionne, Los Ang.	43	63	106
Lafleur, Montreal	41	59	100
Gretzky, Edmonton	34	55	89
Trottier, N.Y. Is.	30	45	75
Perreault, Buffalo	31	41	72
Taylor, Los Ang.	30	42	72
Simmer, Los Ang.	37	33	70
MacDonald, Edmonton	33	34	67
Cloutier, Quebec	32	34	66
MacAdam, Minn.	30	36	66
Federko, St. Louis	25	41	66

YOUTH SOCCER SCHEDULE

Schedule of games this weekend in the Lower Island Youth Soccer Association:

SATURDAY
10:00 a.m.

DIVISION 8 League Playoff — Cordova Bay Bobcats vs Gorge F.C., Lochside Park; Gordon Head Princess Mary vs Juan de Fuca Denny's Automotive, Fairburn School; B.U. Oak Bay Hardware vs Lake Hill Buckle Electric, Monterey School.

District Cup Play-off

SECTION 1 — Bays United Wolves vs Juan de Fuca Hampton Hustlers, Willows School; Bays United Oliver Hounds vs Sooke Vikings, Frank Hobbs School; Prospect Lake Grayline vs Gordon Head Shelbourne Plaza Drugs, Rosedale Park; Gordon Head Mander Trucking vs Juan de Fuca Dairy Queen; Campus View School; Peninsula Kickers vs Juan de Fuca Langford Esso, Sidney School.

SECTION 2 — Lansdowne Eve. Opt. Cosmos vs Peninsula Rovers, Central Jr. High; Bays United Lions vs Juan de Fuca Goldstream Chevron, Pemberton Park; Gorge Canadians vs Gordon Head Victoria Kinsmen, Hampton Park; Peninsula Steelers vs Gordon Head Cosmos, Sidney School, Prospect Lake Dura Construction vs Prospect Lake Home Lumber, Prospect Lake Park.

EXHIBITION — Juan de Fuca Van Isle Mouldings vs Bays United Drifters, Ruth King School; Lansdowne Eve. Opt. Blues vs Peninsula Leopards, Lansdowne School; Lake Hill Sombersbye Woodworkers vs Gordon Head Shelbourne Plaza Hardware, Braefoot School; Gorge Buccaneers vs Lansdowne Eve. Opt. Whitecaps, Hampton Park; Gorge Royals, Bye.

DIVISION 9 NORTH — Gordon Head Kiwanis vs Gorge Canadians, Gordon Head Pool; Prospect Lake Industrial Insulation vs Lake Hill Tom's Pizza, Northridge School; Cordova Bay Eagles vs Lansdowne Eve. Opt. Boxers, Lochside Park; Juan de Fuca Langford Bldg. Supply vs Lansdowne Eve. Opt. Raiders, Glen Lake School.

DIVISION 9 SOUTH — Gordon Head Victoria Auto. Transmission vs Peninsula Sharks, Lambrick School #2; Lansdowne Eve. Opt. Rangers vs Peninsula Panthers, Richmond School; Juan de Fuca Suburban Realty vs Lake Hill Totem Towing, Glen Lake School; Gordon Head Teamsters vs Gorge F.C., Lambrick School #3; Gorge Royals vs Cordova Bay Ravens, Hyacinth Park.

11:00 a.m.

DIVISION 6A B.C. Cup Play-down — Cowichan Image 2 vs Cordova Bay United, Sherman Road Park; Gorge F.C. vs Gordon Head Lum's Greenhouses, Kulai Field.

DIVISION 6A Exhibition — Lake Hill Quadra Electric vs Lansdowne Eve. Opt. Pintos, Reynolds School; Bays United Dragons vs Prospect Lake Islanders, Henderson Park.

DIVISION 6B District Cup Playdowns — Lansdowne Eve. Opt. Mavericks vs Gordon Head Alliance Movers, Oaklands Park; Peninsula Hornets vs Duncan Westcan Raiders, N. Saanich School; Juan de Fuca Coreland Development vs Lake Hill Cedar Hill Esso, Spencer School; Prospect Lake A.A. Transmission vs Juan de Fuca Westcan Stevedores, Rosedale Park.

DIVISION 6C/D District Cup Playdowns — Cordova Bay Seals vs Gorge Canadians, Lochside Park; Gordon Head RCAF vs Bays United Unicorns, Campus View School; Sooke Juan de Fuca Realty vs Bays United Tigers, Edward Milne School; Cowichan Caps vs Juan de Fuca King John Inn, Sherman Road Park.

DIVISION 7A B.C. Cup Play-downs — Gordon Head University Heights Esso vs Cowichan O.K. Tire, Lambrick Park #3; Gorge F.C. vs Another, Hampton Park.

DIVISION 7A Exhibitions — Bays United Greens vs Prospect Lake Oldfield Service, Pemberton Park; Bays United Newport Meats vs Lansdowne Eve. Opt. Hurricanes, Henderson Park.

DIVISION 7B District Cup Playdowns — Peninsula Eagles vs Gorge Royals (7C), Sidney School; Gordon Head Stocker N/A vs Cowichan Knights of Columbus, Fairburn School; Juan de Fuca Ridley Bros. vs Gordon Head Cosmos, David Cameron School.

DIVISION 7C/D District Cup Playdowns — Duncan Mt. Prevost Lions vs Juan de Fuca Royal Roads, Sherman Road; Lansdowne Eve. Opt. Spitfires vs Gordon Head United Commercial Travellers, Central Jr. High; Gordon Head West Coast Savings vs Bays United Barbarians, Blair Park; Bays United Village Meats vs Peninsula Warriors, Windsor Park.

11:00 a.m.

DIVISION 9 EAST — Lansdowne Eve. Opt. Rowdies vs Prospect Lake Old Country Ind., Richmond School; Sooke Blue Jays vs Gordon Head Hillside Gulf, Sooke Comm. Park; Juan de Fuca Strikers vs Lake Hill Mercury Marine, Glen Lake School #2; Gordon Head Floral Delivery vs Juan de Fuca Mega Power Electric, Gordon Head Pool #1.

DIVISION 9 WEST — Lake Hill Saanich Kiwanis vs Lansdowne Eve. Opt. Rovers, Lake Hill Elementary; Juan de Fuca Glen Valley Electric vs Gordon Head Sambo's, Glen Lake School #1; Gordon Head Menzies Plumbing vs Peninsula Whitecaps, Lambrick School #4; Prospect Lake Pirates vs Gorge United, Prospect Lake Park #2; Peninsula Rowdies vs Juan de Fuca Tigers, Green Glade #1.

12 NOON

DIVISION 10 NORTH — Lansdowne Eve. Opt. Strikers vs Prospect Lake Artic Installation, Richmond School; Cordova Bay Ramblers vs Gorge Canadians, Lochside Park; Prospect Lake Victoria Public Savings vs Lansdowne Eve. Opt. Kickers, Prospect Lake Park #2; Gorge F.C. vs Gorge United, Hyacinth Park; Juan de Fuca Deken Electric vs Lake Hill Cable 10, Glen Lake School #1.

DIVISION 10 SOUTH — Prospect Lake Reid Excavation vs Cordova Bay Spartans, Prospect Lake Park #1; Prospect Lake Vampires vs Prospect Lake Thorne-Lennon, Northridge School #1; Gorge Buccaneers vs Lansdowne Eve. Opt. Sounders, Hyacinth Park; Cordova Bay Flyers vs Lansdowne Eve. Opt. Waves, Lochside Park. (11 a.m.); Lansdowne Eve. Opt. Athletics.

1:00 p.m.

DIVISION 4A B.C. Cup Play-down — Lake Hill Jadresko vs Duncan Woodland Autobody, Reynolds School.

TIE BREAKER — Prospect Lake Liddell Construction vs Lansdowne Eve. Opt. Tigers, Windsor Park.

EXHIBITIONS — B.U. Travelworld vs Lake Hill Bullfrog Service, Oak Bay High School; Gorge F.C. vs Juan de Fuca Belmont Collision, Hampton Park.

DIVISION 4B District Cup Playdowns — B.U. Ocean Construction (4C) vs Lansdowne Eve. Opt. Bombers, Henderson Park; Gorge Royals vs Salt Spring Kicks, Hyacinth Park; Peninsula Cougars vs Cordova Bay Tigers, Wains Park; Juan de Fuca Domans, Bye.

DIVISION 4C District Cup Playdowns — Gordon Head A.N.A.F. Vets vs B.U. Titans, Lambrick Park #3; Sooke Coasters vs Juan de Fuca Sooke Forest Products, Edward Milne School.

DIVISION 5A B.C. Cup Play-down — Gordon Head Coppen Jewellers vs Gorge F.C., Majestic Park.

DIVISION 5A District Cup Playdowns — Prospect Lake Prescription Optical vs Juan de Fuca Acme Gutters, Layritz Park.

DIVISION 5B District Cup Playdowns — Cordova Bay Colts vs Gordon Head Machinists, Lochside Park; Peninsula Dolphins vs Bays United Pembertons, Parklands School; Lansdowne Eve. Opt. Colts vs Gorge Buccs (5C), Carnarvon Park; Gorge Canadians vs B.U. Comm: Travellers, Hampton Park

DIVISION 5C District Cup Playdowns — Salt Spring Selects vs Cowichan Butler Lafarge, Portlock Park; Juan de Fuca Oak Park Motel vs Lansdowne Eve. Opt. Mustangs, Colwood School; Gordon Head Acme Commercial Painting vs. Juan de Fuca Westcan Terminal, Lambrick Park #4; Bays United Strikers vs Prospect Lake Kiwanis, Uplands School.

SUNDAY
10:30 a.m.

DIVISION 1A B.C. Cup Play-down — Gorge F.C. vs Gordon Head Cosmos, Kulai Field.

Exhibition — Juan de Fuca Cosmos (1B) vs Lake Meats (1A), Juan de Fuca Park; Cowichan Trio Sabres (1A) vs Cowichan Mr. Mike's (1B), Sherman Road Park; Lansdowne Evening Opt. Olympics Bye.

DIVISION 1B District Cup Playdown — Bays United Rowdies vs Lansdowne Eve. Opt. Royals, Henderson Park; Gorge Buccaneers vs Gordon Head Shell, Hampton Park.

DIVISION 1C Tie Breaker — Gorge Canadians vs Reninsula Falcons, Hyacinth Park.

DIVISION 1C District Cup Playdowns — Lake Hill Suburban Motors vs Peninsula Jets, Reynolds School.

DIVISION 2A B.C. Cup Play-downs — Lansdowne Eve. Opt. Patriots vs Kowichan Kicks, Carnarvan Park; Bays United Metro Toyota vs Gorge F.C., Henderson Park.

EXHIBITION — Cordova Bay Hawks (2A) vs Gorge Royals (2B), Lochside Park; Juan de Fuca Cosmos vs Gordon Head Eagles, Ruth King School; Prospect Lake Penair Rangers (2A) vs Lake Hill McKenzie Esso (2B), Prospect Lake Park.

DISTRICT CUP PLAY-DOWNS — Sooke Checkers vs Lansdowne Eve. Opt. Da Vinci, Edward Milne School; Bays United Vickery Construction, Bye.

12:30 p.m.

DIVISION 3A — Cowichan Royal Bank vs Bays United Spartans, Sherman Road Park; Gorge F.C. vs Lake Hill Radicon, Hampton Park; Prospect Lake Campbell Rovers vs Gordon Head Smith Bros., Prospect Lake Park, Juan de Fuca Cosmos vs Lansdowne Eve. Opt. Santos, Juan de Fuca Park.

DIVISION 3B — Lansdowne Eve. Opt. Islanders vs Cordova Bay Bruins, Central Jr. High; Lake Hill F.C. vs Cowichan Moose, Reynolds School; Gordon Head Tom's House of Pizza vs Juan de Fuca Legion #91, Lambrick Park #3; Duncan Legion, Bye.

GRANNY'S
WOODSTOVES ● FIREPLACES
ACCESSORIES
VISIT OUR WAREHOUSE/DISPLAY STORE AND SAVE
● Woodstoves
● Fireplace Inserts
● Zero Clearance Fireplace Packages
We are actually heating our warehouse with a FREE HEAT MACHINE. See it in operation, bring your fireplace dimensions with you.
3345 TRANS CAN. HWY.
COBBLE HILL
TEL. 743-4411
(2 Mi. N. of Mill Bay)
Open 8:30-5:30 daily
Closed Sunday
A Div. of Baycedar Holdings

STORMS
INSIDE OUTSIDE STORMS
●
STORE FRONTS
●
MIRRORS
●
CHANGE SINGLE TO THERMO
●
GLASS
HUMPHREY ALUMINUM
382-8922
435 HILLSIDE

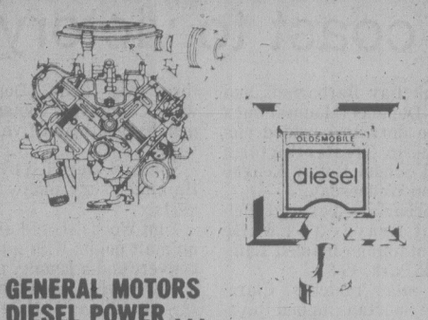

GENERAL MOTORS DIESEL POWER ...
A LOGICAL CHOICE IN TODAY'S MOTORING WORLD ...
In today's energy-conscious times, 5.7-litre diesel V8 engines achieve an impressive level of fuel efficiency in North American-produced cars and light-duty pickup trucks with livelier performance than you might expect in a diesel. As well, you will likely have the money-saving advantages of using diesel fuel. We re now accepting orders for Oldsmobile Passenger Cars, Chevrolet Station Wagons and Chevrolet Pickup Trucks with diesel engines.
2-3
Millstream
CHEVROLET-OLDSMOBILE
474-1211 1730 ISLAND HWY. D.L. 5831

SERVICE SINCE 1922 LOCALLY OWNED!
SPENCER'S
THURS., FRI. AND SAT.
OR AS LONG AS QUANTITIES LAST
Downtown BONUS DAY
OPEN FRI. 'TIL 9
CHARGEX VISA master charge
Leather DRESS GLOVES
Soft, pliable leather, warm lining in sizes 8½ to 11. Black or mid-brown colour only. Reg. 8.95.
SALE 6.99
Ankle Length STRETCH SOCKS
Dress style in a full range of colours, knitted from 55% wool, 40% nylon-and 5% Spandex, will fit sizes 10 to 12.
SPECIAL 1.95
FOR THE HOME
FACE CLOTHS
100% cotton Terry-cloth, wide range of colours and patterns.
49¢
HAND TOWELS
100% cotton Terrycloth, checkered pattern in a good selection of colours. Generous size 21"x36".
1.69
Tweed English Style
"WALKABOUT" HATS
Full turn-down brim, tweed pattern in brown shades only. A quality hat, 70% wool, 30% nylon in medium size only. Reg. 7.95.
SALE 4.99
Men's Dress
SUEDINE FLAT-CAPS
Extremely well made caps, fully lined and smart looking. Coco brown only in sizes 6⅞ to 7⅛. Reg. 7.95.
SALE 4.99
Solid Leather
WESTERN BELTS
Outstanding value! Brown only with large, metal western buckle. Broken size range from 32 to 46. $10.00 value.
SALE 4.99
Deluxe
DUFFLE COAT
Traditional style with toggle button front plus concealed zipper. Has two deep roomy pockets and detachable zip-off lined Parka hood. Fully lined throughout. Your choice of grey or camel in sizes 34 to 46. Reg. 62.95.
SALE 49.99
NOT EXACTLY AS ILLUSTRATED
Quilted
NYLON VESTS
Made from warm 100% polyester. Has zipper front and two zipper slash pockets. Nylon outer shell, brown only with contrasting colourful panels. S,M,L. Reg. 22.95.
SALE 18.99
SYLFLEX
HIKING BOOT
Canadian Kaufman brand featuring padded heel pocket and cuff, very tough lug sole, factory waterproofed leather tops. Sizes 7 to 11. Reg. 59.95.
SALE 49.99
CAR WASH MITT
Stays soft and absorbent, washes easily Reg. 2.49
SALE 1.99
TRAILER
STOP-TAILIGHT
Handy replacement unit fits easily in place. Black enamel finish. Includes 12 volt bulb. Reg. 3.49.
SALE 2.99
BICYCLE SAFETY LIGHT
Straps to arms or leg to vividly warn car drivers. Reg. 1.79. Includes battery
SALE 1.49
Bicycle
PANT CLIPS
Chromed metal. Reg. 59¢
SALE, Pr. 39¢
BOOSTER CABLE
8-foot economy aluminum cable with large clamps. Save service fee and carry these cables in car at all times. Reg. 5.89.
SALE 4.99
RAIN PONCHO
Tough vinyl for wind or rain protection. Can also be used for ground sheet Size 52x80. Reg. 2.49.
SALE 1.99
TACKLE BOX
Large rustproof plastic box with two lift-up trays. Eleven extra deep compartments for all lures. Two tough latches, padlock hasp, recessed folding carry handle, strong piano lid hinge. Size 17x9x9. Reg. 24.95.
SALE 19.99
IGNITION POINT FILE
Double cut with sharp edges for smooth cutting Reg 89¢
SALE 59¢
2-14
Prices effective until Sat.
SPENCER'S
1110 Government Downtown
We Reserve the Right to Limit Quantities

Sears
Now in full swing! See your exciting 32-page 'Go for Savings' circular today!
Prices in effect now through Saturday, March 1st while quantities last.
Save $20
10-speed Free-Spirit racer
119.99
Men's or women's 10-speed
Reg. $139.99
Shimano FE chrome-plated front derailleur system virtually eliminates noisy chain clatter associated with most other derailleur systems. Shimano stem-mounted shifters. Alloy brake levers with safety levers. Gumwall tires. Comfortable, padded racing saddle with Black quilted cover. 360 degree reflectors for safety.
Men's 21" frame. 06R 027 960
Women's 19½" frame. 06R 027 962
See the wide selection of bicycle accessories to start the season right!
Sears Sports Centre (6) For Delivery — 24-Hour Teleshop: 595-3161
Prices in effect now through 5:30 p.m. Saturday, Feb. 16, while quantities last.
Save $10
Sears exclusive 190-lb. weight set
Barbell/dumbell set features safe multi-locking plates that won't shift. Each plate is vinyl-coated to reduce noise. Knurled chrome-plated revolving sleeves. 06R 077 546
86.99
Reg. $96.99
Sears Sports Centre (6)
For Delivery 24-hour Teleshop: 595-3161
Save $15 on Free Spirit weight bench. Approved by Sears Sports Advisory Council. 1¼" tubular steel frame; 1" thick foam padded bench. Fixed 'V' support arm. 06R 077 650.
50.99
Reg. $65.99
Save $1.50 on Adidas T-Shirts. S, M, L, XL Red, Royal or Sky. 06R 086 034. Reg. $5.99 $4.49
Save $2 on Adidas Shorts. S, M, L. White/Blue, Red/White, Blue/White. 06R 086 065. Reg $9.99 $7.99
The Bullworker. Combines isometric and isotonic exercises to help tone muscles. Built-in power meter shows relative increase in strength. 06R 077 976 ...44.99
Handgrips. Strengthen the ligaments and tendons of every finger at once. Contoured handles are unbreakable. 06R 077 986 ...$4.99
Save $20 on Power Pak isotonic exerciser Adjusts tension from 0-200 lbs. with chart, instruction 06R 077 076. Reg. $149.99 $129.99
Simpsons-Sears Ltd. 'Reg.' and 'Was' refer to Simpsons-Sears Ltd. prices.

Before the judge

Judge Blake Allan committed a 22-year-old man for higher-court trial on a charge of armed robbery following a preliminary hearing Wednesday in provincial court.

Daniel Norman Christie, 1178 Lockley, was charged in connection with last month's holdup of the 7-Eleven Food Store at Hillside and Douglas. He was also charged with possession of a dangerous weapon and carrying a concealed weapon in a separate incident last month.

Defence lawyer Steven Kelliher elected trial by judge without jury when Christie first appeared Jan. 20.

★ ★ ★

Judge Harold Alder handed out sentences totalling 22 months to Michael Kirby Dick, 28, of 21 Cooper.

He pleaded guilty to 15 counts of false pretences and one count each of theft over $200 and breach of recognizance.

Crown counsel Don Laughton listed 15 cheques, varying from $12.50 to $341.81, written on a Toronto-Dominion Bank branch in Duncan, a Canadian Imperial Bank of Commerce branch in Esquimalt, and an Esquimalt branch of Westcoast Savings Credit Union. The cheques, which amounted to $999.83 and written between April and September, 1978, were returned marked insufficient funds.

Dick was convicted of 38 counts of false pretences in Victoria on Oct. 16, 1977, and given a one-year-definite, one-year-indeterminate sentence and was convicted of a further 13 counts of the same charge May 2, 1979, in Duncan, when he received a suspended sentence and two years probation.

Laughton said there were five warrants of committal waiting to be served on Dick, who had failed to pay any of the restitution ordered in connection with his previous convictions.

The theft charge was in connection with a vehicle from Budget Rent-A-Car. Laughton said Dick signed a rental agreement Oct. 3 which specified that the car be returned by noon, Oct. 5. When the vehicle had not been returned by Oct. 13 Colwood RCMP were notified. It was found a week later by Vancouver police.

The breach was of a condition of his bail when he was released Sept. 12 by Judge Gilbert Hogg in Victoria provincial court. Dick was ordered to remain on Vancouver Island but was seen Oct. 26 at the Tsawwassen ferry terminal by a deputy sheriff.

Defence lawyer Victor Simpson asked Alder to consider that the 15 false pretence counts were part of a "spree" which included the 13 Duncan counts.

He said Dick started a small business, Thunderbird Construction, and money promised from the federal Indian Affairs ministry never arrived.

On the auto theft charge, Simpson said his client signed the rental agreement for a friend who didn't have a driver's licence and that it was the friend who took the car to the mainland.

Explaining the breach, Simpson said Dick's wife and children were returning to Victoria from Lower Post, B.C., and needed transportation. Dick went to Vancouver and came back with them on the ferry.

Alder imposed 16 one-month sentences on the false pretences and breach of recognizance convictions, but made them consecutive to each other. He then imposed a six-month sentence on the auto theft and also made it consecutive to the 16 months already imposed.

★ ★ ★

A 44-year-old man was fined a total of $500 for theft and possession of stolen property.

Gregory Thaddeus Iverson, 3220 Wilshire, pleaded guilty in connection with a Feb. 2 incident at The Bay, 1701 Douglas.

Crown counsel Robert Mulligan said Iverson was spotted placing two items in a Bay shopping bag and was followed out to a vehicle where he emptied the bag and returned to the store.

He was arrested after taking other items and Victoria police found a total of $107.50 worth of stolen goods, $30.97 of it in the car.

Mulligan also said Iverson was given a conditional discharge May 14, 1976, for theft.

★ ★ ★

Fined for drinking-driving offences were: Robert Stanley Reader, 44, of 3608 Happy Valley, $400; Larry McBride, 32, of 2694 Deville, $400; William Zane Kersch, 20, of 729 Walpole, $400; and Earl Winston Turpec, 64, of 1082 Davie, $50.

In addition, Kersch was fined $200 for refusing a breath test demand and Turpec was ordered to perform 50 hours of community service work.

Guerrillas jailed

TEL AVIV (Reuter) — Three Palestinian guerrillas convicted of attempting to shoot down an Israeli airliner over Kenya three years ago have been sentenced to 18 years in prison here, the Israeli news agency Itim reported.

Outfall judgment later

Judgment was reserved in B.C. Supreme Court Wednesday in a judicial review of a cabinet order which permitted a sewage outfall off Esquimalt Lagoon.

Mr. Justice J.C. Bouck gave no indication when he will give his decision after hearing closing arguments with the arrival of an English translation of a Quebec Court of Appeal case dealing with the powers of administrative tribunals.

The judicial review arose from a petition by residents of Albert Head-Colwood who asked that a cabinet decision in 1978 allowing the outfall be quashed.

The director of the Pollution Control Branch issued a permit in 1977 allowing sewage to be discharged into the sea opposite Esquimalt Lagoon on condition that secondary treatment be provided by the end of 1981.

Three ratepayer groups appealed to the Pollution Control Board and the appeal was successful.

But this was appealed by the Capital Regional District to the cabinet which allowed the appeal on condition that no more than 70 lots be served.

9 months added to wait in jail

A 35-year-old man who spent 4½ months in custody before release on bail was sentenced in county court Wednesday to nine months after being convicted by Judge Peter Millward of possession of stolen drugs.

Millward said he had to consider the criminal record of John Arthur Heffernan and he took into account time already spent in custody.

Heffernan's criminal record began in 1964 with attempted theft and included offences such as possession of heroin, forcible confinement, armed robbery, theft and possession of stolen property.

Millward said it was clear the drugs were stolen in a pharmacy break-in and Heffernan either knew or should have known this and he was reckless in the way they were obtained.

In another case, Millward sentenced David Stanley Cooper, 19, to 30 days in jail, to be served on weekends, after he pleaded guilty to theft June 27 of automotive parts from Associated Auto Wreckers, 2015 Millstream.

Cooper, who has a previous conviction for possession of stolen property and was on probation at the time of the theft offence, was also placed on probation for one year.

The Liberals are coming Back!
AND Esquimalt-Saanich
will have a man in Ottawa
GERRY KRISTIANSON
For a ride to the Polls contact the Campaign Office.
Campaign Headquarters — 4512 West Saanich Road
(old Saanich Municipal Hall) — 479-8277
Sponsored by the Gerry Kristianson Campaign Committee.

T.N.B.T.T.B.A.C.S.*
Sasquatch Trading Ltd.
386-9033
1233 GOVERNMENT ST.
Opposite the Post Office
9:00-5:30 Daily
Except Sunday
$30.00 OFF
LIMIT ONE PER CUSTOMER
*There's No Better Time To Buy A Cowichan Sweater
GENUINE COWICHAN INDIAN SWEATERS
$30.00 OFF THE REGULAR PRICE OF SWEATERS IN STOCK — CARDIGANS SMALLER SIZES $10.00 or $20.00 OFF.
ALL GENUINE COWICHAN INDIAN and PULLOVERS, SIZE 38 AND UP. SALE ENDS SAT., MAR. 1, 1980
IN DUNCAN
BIG FOOT
BIG FOOT TRADING
1 mile south of Duncan
9-5 daily and Sunday
748-1153
IN SIDNEY
SIDNEY ART
2505 Beacon Ave.
9:30-4:30 Except Sunday
656-4812
2-14
ALL MAJOR CREDIT CARDS ACCEPTED

A TUNE-UP AT FIRESTONE MEANS MORE THAN JUST CHANGING YOUR OLD PLUGS.
At Firestone a tune-up means we install new points,* new condenser* and new rotor. We also adjust timing and carburetor and lubricate the heat riser valve. We check the distributor cap, cooling system hoses, spark plug wires, coil, PCV valve, air filter and gas line filter.
Our licensed mechanics take great care in making sure the job is done correctly the first time so that you get miles and miles of trouble free driving.
Oh yes, we also install new Champion spark plugs.
*Not required on "ELECTRONIC IGNITION."
TUNE-UP
4 CYLINDERS $33.95 MOST CARS AND LIGHT TRUCKS
6 CYLINDERS $38.95 MOST CARS AND LIGHT TRUCKS
8 CYLINDERS $43.95 MOST CARS AND LIGHT TRUCKS
FRONT END ALIGNMENT
No extra charge for cars with air-conditioning or torsion bar adjustment. Correct caster-camber, set toe-in, toe-out, adjust steering box, centre steering wheel.
$9.95 MOST CARS
Offer expires Feb. 29
We use MOOG
OIL CHANGE & FILTER
Includes: Oil (up to 5 litres) + oil filter
$7.95 MOST CARS
Offer expires Feb. 29
We use TEXACO or other quality products
USE OUR Firestone CREDIT PLAN OR master charge AMERICAN EXPRESS CHARGEX VISA
® Reg'd T.M. – Firestone Canada Inc. Reg'd User
Firestone® Stores
2882 DOUGLAS ST.
AT GARBALLY AT BURNSIDE
385-1404
STORE HOURS: 8:00-5:00 Mon.-Fri. 8:00-4:00 Sat.
ASK ABOUT OUR 90 DAY PAYMENT PLAN
CALL FOR AN APPOINTMENT
2-14

SKI-BUS
MOUNT WASHINGTON
Leaving Victoria Sat. and Sun.
1-DAY TRIP 19.50 per person
2-DAY TRIP 39.50 per person
Overnight in Courtenay Double occupancy
CONMAC STAGES TRAVEL CLUB
Info and Reservations 656-2111

Have you tried the new Bottle Depot?
526 DAVID STREET
off the Gorge Rd.

Island Saw Co.
617 Chatham Street 385-5500

VICTORIA HEALTH CLUB TRIAL MEMBERSHIP
Open 7 days a week for women 10 visits for 10.00 Open 7 days a week for men
Get the most out of your summer this year. Start one of our special programs today. Reducing, trimming, shaping-up.
733 JOHNSON ST. 2-2 383-6113

Real Mildness. Unexpected flavour.
Peter Jackson Extra Light.
Try it and see. More taste than you'd expect from a really mild cigarette.
Peter Jackson Extra Light
25 Cigarettes King Size
WARNING: Health and Welfare Canada advises that danger to health increases with amount smoked — avoid inhaling. Average per cigarette: King Size and Regular: 7 mg "tar", 0.7 mg Nicotine.

No sign ship hit bottom before capsizing: diver

VANCOUVER (CP) — The diver who first entered the capsized freighter Lee Wang Zin said Wednesday the port side of the vessel was ripped away but there was no sign on the part that remained that the ship had struck bottom before it turned over.

Del Hansen of Ketchikan, Alaska, told a coroner's inquest into the deaths of two of 30 crew members that when he entered the upturned vessel Dec. 29 he looked for air pockets and possible signs of life.

He found the upper portion of the ship massively damaged, especially on the port side, and there were no survivors or bodies to be found.

The Lee Wang Zin, a Taiwanese bulk ore carrier, capsized Christmas Day off the northern British Columbia coast after leaving Tasu on the Queen Charlotte Islands bound for Japan. It later drifted into Alaskan waters before being towed out to sea where it sank.

All crew members are believed to have perished but only two bodies were found.

Hansen, who owns Alaska Diving Services, said weather prevented a dive into the partially-submerged vessel until Dec. 29. He said he was asked by U.S. Coast Guard officials to pay particular attention to whether the ship's lifeboats still were visible.

There had been hopes for several days after the vessel overturned there might be survivors, either in air pockets under the ship or in lifeboats.

Hansen said he intended to look for bodies and was expecting to find them in the wheelhouse.

But when he got under the upturned ship, he found the wheelhouse had disappeared and estimated two decks also were gone.

"The whole top of the superstructure was totally demolished, ripped completely off, more on the port side than the starboard side.

"I was slightly amazed and a bit confused. I wandered around and looked but it was hard to tell where I was."

He said he rapped on pipes and listened for a return signal but heard none.

Hansen said his son Scott, who had gone forward along the ship, reported the cargo of 54,000 tons of iron ore pellets was gone.

The diver said he also checked to see what was holding the ship on the rocks at Kendrick Bay near the southern end of Prince of Wales Island in Alaska. His diving team discovered that a mast had held the ship on the rocks and while he was inside the vessel it had broken away.

After he realized the ship was adrift, he told the coast guard he would attach a line to the wreck and it was towed out to sea where it sank later.

Hansen said in reply to questions from coroner Harold Murphy that nothing he saw showed the Lee Wang Zin had made impact with the bottom while it was under way.

But he agreed later with speculation the vessel could have struck Celestial Reef north of the Queen Charlottes, capsizing to port with the port side of the ship being ripped away by pounding against the reef.

"That's just a supposition," he added. "It's the best explanation I can come up with at this time."

He also said the crew may have tried to lower the lifeboat on the starboard side, but the ship capsized too fast.

Hansen said he went out to Celestial Reef, in Canadian waters in Dixon Entrance, early in January to search for remains of the ship but to his astonishment could not find the reef.

There is no marker on the reef, he said.

Racing report to gov't

A study of the horse racing industry in B.C. has been completed and is in the hands of the government, Attorney-General Allan Williams said Wednesday.

"I will discuss it with my people, probably this week, and it will be made public," Williams said.

The study, conducted by the attorney-general's, finance and industry ministries and the B.C. Racing Commission, was to examine the implications of varying the level of provincial taxation and the possibility of applying sales tax in transactions involving claiming horses.

Often horses are claimed several times in one racing season, and at present are taxed on each sale.

Also under review was Sunday racing, banned by the Muncipal Act and the Vancouver city charter, the length of racing seasons and the setting of racing dates, and methods of subsidizing owners and breeders to improve their stock.

Retirement to become too costly

KELOWNA (CP) — Inflation is reducing the true value of pensions to the point where some workers might not be able to afford retirement, Ken Dye, president of the Institute of Chartered Accountants of B.C., said here Wednesday.

Retired people, especially those in the private sector, often receive an income worth a fraction of its value when their pension plans began, because the plans were not indexed, Dye told the Chamber of Commerce.

Dye said it is unlikely that private employers will move quickly to index company pensions because it would strain corporate treasuries. Private employers are not going to agree to open-ended indexing because they cannot be guaranteed that pension fund earnings will keep up with inflation and rising costs.

THE Diplomat
GOLD RUSH
IS ON
Check Friday's Paper for Details

DID YOU KNOW?
The Unborn Child IS a Live Human

By 18 days after conception the baby's heart is beating.
By 43 days he has brain waves, by 8 weeks he squints and his lips respond to gentle touch.
By 11 weeks he breathes, swallows, urinates and is very sensitive to pain.
The UN Declaration of Human Rights (which Canada signed) states "the child needs legal protection before as well as after birth."
The WHO Physician's Code states "I will maintain the utmost respect for human life from the time of conception."
But our legislators have brought us to the point where only unborn children are liable for the death penalty only because their mothers don't want them.
Let us restore to born babies their human rights.

VOTE FOR LIFE
ELECT
NEY, Dr. Philip Gordon
Independent
X
Join our campaign 3142 Cedar Hill Rd. 592-5321
Inserted by the Campaign Life Committee

ESQUIMALT AUTO PARTS SUPER MARKET
VICTORIA'S No. 1 AUTOMOTIVE PARTS AND ACCESSORY STORE
CHARGEX
SALE PRICES 'TIL CLOSING SUNDAY, FEB. 17, '80

FRAM OIL FILTERS
● Spin-Ons in these numbers only PH8, 11, 13, 25, 30, 43.
SALE PRICE 1.78
LIMIT 2 PLEASE

MECHANICS' FENDER PROTECTORS
Protect your car's fender finish. (Foam backed.)
ONLY 4.98 ea.

CHECK OUT THESE EVERY DAY LOW PRICES ON WESTERN MAG WHEELS
14x6 WIRE XL — Fits most Chev, Ford and Dodge. 83.98 ea. CAP INCL.
13x5.5 BULLET — To fit most Datsun, Toyota, Pinto, Skyhawk and Vega. 79.98 ea. CAP INCL. NOT AS SHOWN
14x6 SUPER SPOKE — Fits most Chev, Ford and Dodge. 85.98 ea. CAP INCL.

SUN SUPER TACH II
● Full sweep ● 4, 6, 8 cyl. ● Alson Eleg. Ignition
SALE PRICE 49.98 ea.
Reg. 69.98

12-PIECE METRIC COMBINATION WRENCH SET
LIFETIME GUARANTEE
Reg. 29.98
NOW ONLY 22.98 ea.

TURTLE ZIP WAX
NOW ONLY 2.48 ea.
LIMIT 1 PLEASE
Reg. 3.48

TURTLE HIGH GLOSS
NOW ONLY 3.38 ea.
Reg. 4.78

14-PIECE COMBINATION WRENCH SET
LIFETIME GUARANTEE
Reg. 69.98
SALE PRICE 49.98 ea.

OPEN SATURDAYS and SUNDAYS TOO!!
ESQUIMALT AUTOMOTIVE PARTS LTD
"WE HAVE WHAT YOU NEED — IMPORTS TOO"
1230 ESQUIMALT ROAD ACROSS FROM THE MUNICIPAL HALL
396-8877
MON. thru SAT. 9 A.M.-5:30 P.M.
SUNDAY 10:30 A.M.-4:00 P.M.
WE RESERVE THE RIGHT TO LIMIT QUANTITIES
2-14
QUANTITIES LIMITED ON SOME SALE ITEMS

COME ON OUT, THE SKIING IS GREAT WITH PACIFIC WESTERN

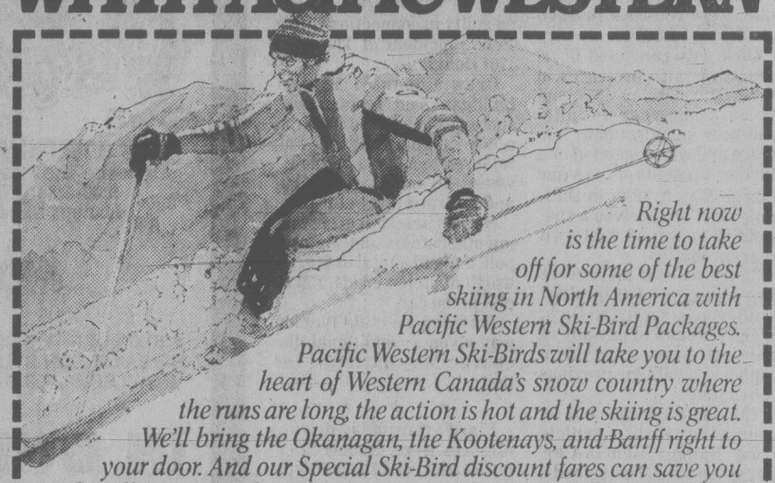

Right now is the time to take off for some of the best skiing in North America with Pacific Western Ski-Bird Packages. Pacific Western Ski-Birds will take you to the heart of Western Canada's snow country where the runs are long, the action is hot and the skiing is great. We'll bring the Okanagan, the Kootenays, and Banff right to your door. And our Special Ski-Bird discount fares can save you a bundle. For complete information and Pacific Western's full colour Ski-Bird brochure, contact your travel agent or fill in the coupon today and return to:
Pacific Western Airlines
P.O. Box 23380, Vancouver, AMS, B.C. V7B 1W1.
Yes, take me where the snow runs deep, please send complete information and Ski-Bird brochure.
Name:
Address:
City: Province: Postal Code:
PACIFIC WESTERN AIRLINES
THE GREAT WEST CONNECTION

Don Johnson
Sales Representative

George Chester
Sales Representative

Dave Gavin
Sales Representative

Marianne Kowalchuk
Hostess & Office

Mike Gale
CKDA...MC

Monica Rowbottom
Scotia Bank Financing

Albert Remenda
Warehouse Manager

Brian Radbourne
Delivery Service

"Buster" Remenda
Delivery Service

Lyle Braun
General Manager

"CUSTOMER SATISFACTION GUARANTEED"
We're inviting You to Come In and Participate In Our Super Special Savings Now 'til 5 p.m. Sunday
It's a Home Furnishings Bonanza Week-End!
Big Savings on Home Furnishings for Every Room in Your Home; Including Mattresses, Appliances & TV.
Join us this Week-End For All Kinds of Prizes & Surprises ... tune in to CKDA—1220 with Mike Gale as Your MC, Marianne, Your Hostess, Vic and Toni, Your Hosts, with a Great Crew of Helpful Salespeople to Assist you with Your Home Furnishings Selection; Albert with his boys to handle your Delivery and Storage Requirements and Monica to assist you with your Financing Arrangements.

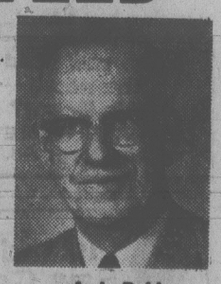
Andy Reid
Customer Service

Bruce Becvar
Delivery Service

TRADER "VIC"

3 Room Group Furnishings for Living Room, Kitchen & Bedroom. Complete 998.
8-Pce. Deluxe Style Living room Groupings. Brand New. Good selection. 795.
Modern Bedroom Suite Brand New. Complete with Night Tables, Lamps, Mattress and Base. 595.
Big 7-Pce. Deluxe Style Kitchen Dinette. 42" x 48" x 66" Oval Table, Six 2-Tone Chairs. 229.95
BIG SELECTION OF ADMIRAL APPLIANCES 1979 Models, Wholesale prices, while they last.
Many Discontinued Items and Floor Samples Clearing at ½ Off List Price.
Colonial Hi Back Luxury Sofa and Loveseat by Master-Craft Designs. 100% Nylon Fabric. 599.95
Deluxe Style Spanish 2-Tier Coffee Table, Hex. & Square Lamp Tables. 3-Pce. Set. 119.95

Your Trade-Ins are Welcomed Too!
We're Locally Owned and Operated ... We Serve You BETTER 7 Days a Week!
The Traders
HOME FURNISHINGS & APPLIANCES LTD.
715 Finlayson Street, Victoria, B.C. V8T 2T4
Phone (604) 388-6264
SPECIAL TERMS TOO!
180 Days ... Same as Cash!
No Interest or Finance Charges on Furniture Purchases $300 or More.
NO DOWN PAYMENTS Required
On Approval of Credit
2-14

TRADER "TONI"

capital scene

Royal Bride Chapter, IODE, 6:30 p.m. Thursday, Feb. 14, Queen Victoria Inn, 655 Douglas.

Victoria Ostomy Chapter, 8 p.m. Thursday, Feb. 14, medical lecture room, Royal Jubilee Hosptial.

Ladies Auxiliary to the No. 800 Wing, Royal Canadian Air Force Association, 8 p.m. Thursday, Feb. 14, 105 Wilson.

Greater Victoria Student Information Services Association, free legal information offered by the students, 10 a.m. to 2 p.m. Saturday, Feb. 16, Vic West Community Y, 521 Craigflower.

Sidney North Saanich Garden Club, fruit tree pruning demonstration, 2 p.m. Saturday, Feb. 16, 9386 Maryland.

Greater Victoria Public Library, singing and stories for 6 to 10-year-olds, 1:30 p.m. Saanich-Victoria branch library, 3500 Blanshard, and 3:30 p.m. Saturday, Feb. 16, central library lounge, 794 Yates.

Ex-Wrens, benifit tea and attic treasures sale, 2 to 4 p.m. Saturday, Feb. 16, Esquimalt United Church hall, 500 Admirals.

Dicken's Fellowship, 2 p.m. Saturday, Feb. 16, suite 407, 240 Douglas.

Ladies Auxiliary to the Trafalgar Branch No. 42, spring tea, 2 to 4 p.m. Saturday, Feb. 16, Broad Street hall.

Unity Chapter, Order of the Eastern Star, Valentine tea and bake sale, 1:30 p.m. Saturday, Feb. 16, 679 Goldstream.

Victoria Parents of Twins and Triplets, used childrens' clothing and equipment sale, 10 a.m. to 1 p.m. Saturday, Feb. 16, Colwood Childrens' Hall, 2219 Sooke.

Prince Edward branch No. 91, Royal Canadian Legion, Valentine dinner dance, 6 p.m. Saturday, Feb. 16, 761 Station.

Black Watch Association, social and dinner, 7 p.m. Saturday, Feb. 16, Holyrood House, Blanshard.

Victoria-Esquimalt Minor Lacrosse, girls and boys registration, 10 a.m. to 3 p.m. Saturdays, Feb. 16, 23, March 1, and March 8, Esquimalt Recreation Centre, Crystal Pool, or the Oak Bay Recreation Centre.

SPRING IS JUST AROUND THE CORNER

FRUIT TREES 7.95 ea.
Gala, Discovery, Spartan, Mac, Mutsu

FIG TREES and MULBERRIES 16.95
Reg. 19.95 ..... SPECIAL

FERTILIZER
6-8-6 ..... 25 kg 8.70
13-16-10 ..... 50 lbs. 7.80
Bonemeal ..... 10 kg 10.95

POLE PRUNERS 34.95
Corona with saw attachment. Adjusts to 12'.
Reg. 39.25 ..... SPECIAL

LAWN RAKES 8.49
(SL22) T.T. 22 teeth.
Reg. 9.65 ..... SPECIAL

DOOR MAT 3.49
16"x27".
Reg. 4.95 ..... SPECIAL

HAND PRUNERS 8.29
Wilkinson Sword. W59.
Reg. 9.45 ..... SPECIAL

Buckerfield's LIMITED
'the growing people'

VICTORIA
OPEN 8:30-5:30
MONDAY to SAT. INCLUSIVE
506 PANDORA

SPECIALS
Fri., Sat. & Mon.
Feb. 15. 16. 18
LOTS OF FREE PARKING OFF FISGARD

Personal Shopping Only. No Delivery of Specials. 2-14

PEDEN R.V. LTD.
79 MODEL CLEARANCE
SUPER SPECIALS

PROWLER NORTH AMERICA'S MOST POPULAR TRAILER

NEW 79 PROWLER 19' TRAILER
COMPLETELY SELF—CONTAINED $6995
ALSO 20', 26' and 27' AVAILABLE AT SUPER LOW PRICES

NEW 79 PROWLER 32' 5TH WHEEL
PERFECT LIVE-IN UNIT $14,995

"AN R.V. GIVES YOU 4 SEASONS OF FUN"

VANGUARD CANADA'S MOST POPULAR R.V.

VOLUME PURCHASE OF 79 CAMPERS
8' 3-WAY FRIDGE, FURNACE INSTALLED $3995
8'9" 3-WAY FRIDGE, FURNACE, CONVERTER INSTALLED $4395
9½' FRESH WATER TOILET. LOADED. INSTALLED $5695
9½' SHOWER MODEL. LOADED. INSTALLED $6595

VOLUME PURCHASE OF 79 MOTORHOMES
79 VANGUARD MV205G
20½' GMC CHASSIS, 400 V8, CRUISE CONTROL, TILT STEERING, HEATED HOLDING TANKS FOR YEAR ROUND USE! ONE ONLY.
$20,995

"AN R.V. GIVES YOU 4 SEASONS OF FUN"

EXCLUSIVE VICTORIA DEALERS
DROP IN AND SEE THE WORLD'S MOST POPULAR HARDTOP TRAILER
STARCRAFT

NEW 1979 STARCRAFT STARMATE.
EXCLUSIVE CRANK LIFT SYSTEM. SLEEPS SIX. STOVE. SINK, ICE BOX. $2995

"AN R.V. GIVES YOU 4 SEASONS OF FUN"

PEDEN R.V. LTD. GIVES YOU
... THE BEST SELECTION
... THE BEST PRICE
... THE BEST AFTER SALES SERVICE
... R.V. RENTALS
COMPLETE PARTS & ACCESSORIES STORE

"SERVING VICTORIA'S R.V. NEEDS FOR 16 CONTINUOUS YEARS"

PEDEN
RECREATION VEHICLE LTD.

386-3464
DEALER LICENCE 1950
2855 QUESNEL ST. BEHIND EMPRESS PONTIAC BUICK

MOVE IT OUT

TOSHIBA STEREO RECEIVER
This top rated AM/FM stereo receiver delivers 25 watts rms per channel, features tape-monitoring capability, has a 41 position click-stop volume control, is equipped with high-filter and twin tuning meters.

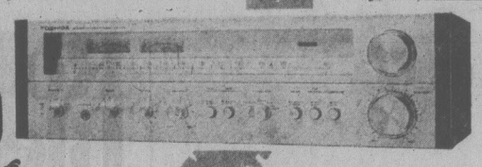

$249
Millers MOVE IT OUT PRICE

JUST COME AS YOU ARE!
but don't leave it too late because Millers is moving its warehouse and doesn't want to move any more inventory than it has to, so the manager says "Move It Out" at these low, low prices. Prices in effect at all Millers stores this week only.

SONY METAL-CAPABLE SOLENOID - CONTROLLED SONY

"Not exactly as illustrated"
This Sony front-load cassette deck that is metal-capable features solenoid control, offers excellent specifications and must be seen to be appreciated, has been specially priced to move at Millers price. $349

FRONT-LOAD CASSETTE DECK WITH DOLBY

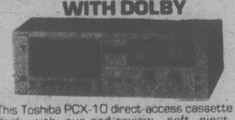

This Toshiba PCX-10 direct-access cassette deck with cue-and-review, soft eject, seperate level control and large VU meters. $199

AUDIO REFLEX EQUALIZER

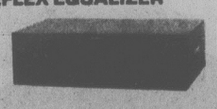

The EQ1 is a 10-band graphic equalizer that is capable of improving the environment of your audio system. Equalizers are units that contour the listening frequencies of your stereo. This is our lowest priced unit to date. Millers price $189

AUDIO REFLEX STEREO GRAPHIC-EQUALIZER EQ2

The EQ2 features LED indicators, is a 10-band equalizer and is also capable of improving the cycle-acoustic enviroment of your audio system. Millers price $199

SCOTT 40-40 WATT INTEGRATED STEREO AMPLIFIER
This Integrated Stereo Amplifier will deliver up to 80 watts of good, clean power to your stereo system. Come into Millers and see this excellent amplifier. Millers price $279

MOVE IT OUT AND SAVE
TURNTABLES MUST MOVE.
Sony direct-drive semi-automatic turntable That's right, this popular Sony PST-15 semi-automatic direct-drive turntable with hinged base and cover has been priced to move. Real fast.
$99

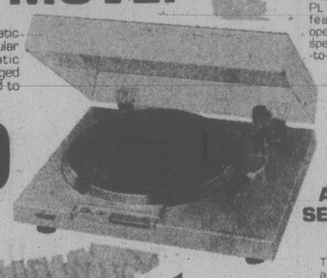

PIONEER CAR STEREO POWER AMPLIFIER
ACT FAST!
This popular Pioneer GM-120 car stereo power amplifier which can be used in conjunction with any one of many car stereo decks in the Pioneer line is capable of delivering more power than most cars can handle.
Now Millers priced at $149

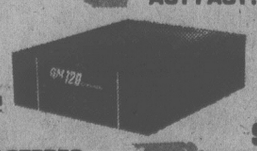

PIONEER QUARTZ-LOCK DIRECT-DRIVE TURNTABLE WITH AUTOMATIC SHUT-OFF
This popular Pioneer PL 300 turntable features 2-speed operation, excellent specifications, signal-to-noise ratio of 75 dB, static-balanced S-shaped tone arm, complete with hinged base and cover and front-access controls. $169

PIONEER BELT-DRIVE PL 512 TURNTABLE
This specially priced Pioneer, belt-drive turntable with S-shaped tone arm, hinged base and cover, offers you the best of Pioneer accuracy at the lowest Millers price for a Pioneer turntable. $99

AUDIO REFLEX SEMI-AUTOMATIC TURNTABLE
This belt-drive semi-automatic turntable in satin-black finish with hinged base and cover is specially priced at $88

NIKKO INTEGRATED STEREO AMPLIFIER

The Nikko NA-590 delivers 35-35 watts pure power to any stereo system. This smartly styled low-profile amplifier would be and excellent starting point for any stereo system. Millers price $249

LOW-NOISE CASSETTE TAPES
The Sony C90 LNX -$2.24
TDK-D C90 -$2.88
Scotch Dyna-range C90 -$3.99

SONY C90 EHF
This sony chrome-equivalent tape is available this weekend at Millers price $4.48

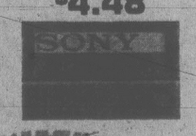

PIONEER IN-DASH CASSETTE WITH AM/FM STEREO
This unit features the popular Pioneer super-tuner for excellent AM and FM reception, comes with an FM muting-switch, FM stereo-mono select, auto replay, locking fast-forward and rewind, auto or manual eject, adjustable shafts for ease of installation, volume, tone, and balance controls. Millers price $239

CLARION CAR STEREO SPEAKERS
The SK44 6½ 10 oz. coaxial loud speaker-designed for door-mount, an air-suspension woofer and a 2" high efficiency tweeter. Features an open-mesh grille for optimum sound quality. Millers price $51 pair

EVEREADY ALKALINE BATTERIES
Card of 2 "D" cells -$2.79
Card of 2 "C" cells -$2.49
Card of 4 "AA" cells -$3.89
alkaline

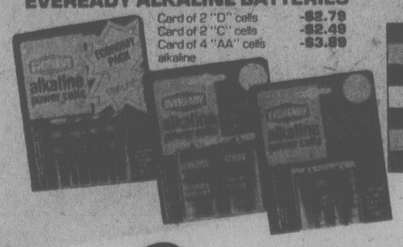

OUR MOST POPULAR TDK-SA-C90 CASSETTE
For this warehouse clearance sale event we have to move an incredible quantity of these tapes. Real fast. Millers price each. $4.44

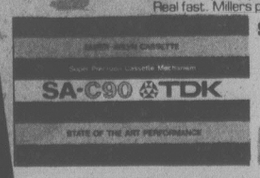

SONY L 500 VIDEO RECORDING TAPE
The ideal recording tape for your Betaformat video recorder. The popular L500 must move at Millers price. $16.95
Also available TDK VAT- 60VHS format tape. $14.95

All items in this sale have been preselected and based on inventories at time of publication. Some items are in limited quantities and we reserve the right to limit quantities to any one customer. Sale ends Saturday, February 24th.

Millers
THE HOME ENTERTAINMENT CENTRE
Copyright - Miller electronics Ltd. 1980

Many items have been priced with warehouse clearance sale tickets at each of our stores. Each manager has been instructed to clear out those items in his inventory that the warehouse is over-inventoried on. He has been instructed to accept all reasonable offers on a variety of product that is stacked in box-lots in his store. Come on in and take advantage of a once-in-a-decade sale. Millers warehouse is moving and we would rather sell it than move it twice.

CHARGEX VISA master charge FINANCING

726 YATES ST., VICTORIA 388-6295
OPEN THURS. AND FRI. 'TIL 9 P.M.

2-14

TOUCH UP JOB by a make-up woman at the B.C. Television studio in Burnaby draws a few laughs from Liberal Leader Pierre Trudeau moments before he began sparring with Jack Webster on his talk show Wednesday.

Trudeau jousts with Webster

BURNABY (CP) — It was billed by election scribes hoping for some exciting copy as the Oatmeal Savage versus the Shadow.

Liberal Leader Pierre Trudeau, who has been accused of playing hide-and-seek during the current election campaign and of refusing to detail his party's programs, went Wednesday to beard the Savage in his den.

The Oatmeal Savage is Jack Webster, a gruff Scot with a reputation for eating his interview subjects for breakfast on his BCTV morning talk show.

The news media had been anticipating a real scrap, before a television audience of 250,000 scattered throughout B.C. and the North. They were looking for Webster to make the former prime minister open up on election issues.

But, unlike some Webester guests left reeling on the ropes, a spirited Trudeau stood his ground and defended Liberal approaches to the election campaign.

Webster, who noted Prime Minister Clark has been called a wimp and Trudeau has earned the nickname of The Shadow, growled that the election will be won on image and style.

"If it is fought on that basis, it's because you and the media are putting it on that basis," retorted Trudeau.

"I have discussed the issues and . . . from the outset I've said this isn't a personality fight."

Webster: "This is a (Liberal) team?"

Trudeau: "Not only is this a team but this is a campaign I want to see fought on issues."

Webster: "But you lost your team."

Trudeau: "How do you mean I lost my team . . . Art Phillips, Peter Pearse, Gordon Gibson (B.C. Liberal candidates) . . ."

Webster: "Your senior team."

Trudeau: "Oh, you mean those that you were calling dinosaurs when they were in the team?

"When we have a great cabinet, you say these are all old men and women . . . and they should be replaced by some of the younger people."

Trudeau added that when the senior members of the team decide to retire, the media claims the party has lost its best men.

The interview turned to a variety of other subjects, including the Conservatives' proposed 18-cent-a-gallon increase in the excise tax on gasoline.

Trudeau said the excise tax would hurt all Canadians and would only cover the cost of the Conservative mortgage tax credit plan which would benefit only a minority of Canadians.

The costs of the tax and the mortgage plan became the subject of a heated argument, during which a stammering Trudeau became somewhat flustered.

Later, Webster tried to pry a retraction from Trudeau on the Liberal pledge to double-track the Canadian National Railways line from Winnipeg to Vancouver.

Webster: "You would find it damned difficult to double track because where it comes through the Rockies they've got railways on each side."

Trudeau: "Well, you sound like those who in the 19th century were saying you can't go through those Rockies with one track, let alone two."

Trudeau, who said the interview was his 12th of the campaign compared with only 10 in the last election, also defended his failure to appear at a B.C. Liberal party policy conference last November when he was photographed at a disco in New York.

The former prime minister said "I never accepted to come to a Liberal (function) on the coast," and added that "people hope that I'm going to be everywhere."

Final PC pitch in Ontario

LONDON, Ont. (CP) — Progressive Conservative organizers turned out the troops in full force Wednesday as Joe Clark raced through southwestern Ontario, pleading with voters not to return to the Liberal fold.

At enthusiastic rallies attended by more than 1,000 here and in Niagara Falls, Ont., Clark accused Liberal Leader Pierre Trudeau of running a non-campaign because he takes it for granted that voters who abandoned him in the May 22 election will return to their accustomed place Monday.

"He is trying to have your confidence without earning your confidence," the prime minister told the cheering, banner-waving crowds. "I believe that displays contempt for Canadian voters and for Canadian democracy."

Clark labelled Trudeau the "silent man" and urged voters help "fulfil Mr. Trudeau's desire to retire." Trudeau announced Nov. 21 he wanted to resign as Liberal leader but changed his mind after the government was defeated in the Commons in December and his party urged him to reconsider.

The Progressive Conservatives captured 57 of Ontario's 95 seats May 22 as they made big gains from the Liberals. The survival of Clark's young government depends on finding some way to reverse opinion polls showing his party badly trailing the Liberals in the province.

Conservative organizers say they plan big rallies all week to help give workers a last bit of inspiration and give the impression the party is gathering momentum.

The Conservatives are trying to topple former Liberal cabinet minister Judd Buchanan in London West, where they came within 500 votes of beating him last time, and to hold onto Niagara Falls and Lincoln, traditionally Liberal ridings which went went Tory with the national trend in May.

Clark's final week speeches have developed a routine. They attack Trudeau and the Liberals for failing to talk about issues in the campaign, particularly energy prices, and explain Conservative proposals to make the country less dependent on imported oil.

The prime minister also describes Conservative efforts at reducing government spending and his strong stand on foreign policy issues, specifically actions his government has taken against the Soviet intervention in Afghanistan.

A NEW DEAL FOR A NEW DECADE

Robin Blencoe's record shows his sensitivity and understanding of public problems.

Robin Blencoe has the ability and integrity to make an outstanding MP.

Robin Blencoe is a problem solver.

Robin Blencoe listens then acts.

Robin Blencoe has proven himself to be a tireless worker with many interesting and creative ideas.

Robin Blencoe and the New Democrats offer a **policy of hope** rather than a policy of despair.

Make your vote count!

Robin Blencoe

New Democrat

AUTHORIZED BY THE OFFICIAL AGENT FOR ROBIN BLENCOE, NEW DEMOCRATIC PARTY, VICTORIA

Let me call you, sweetheart.

You're all heart.

Today give your valentine a Long Distance ring.
And have a heart-to-heart.

B.C. TEL

Tory PetroCan stances leave Broadbent skeptical

SASKATOON (CP) — New Democratic Party Leader Ed Broadbent endorses Progressive Conservative proposals to give Petro-Canada the muscle to buy multinational oil companies and to make the state-owned firm's gasoline outlets in Western Canada more visible.

However, Broadbent did so grudgingly Wednesday, expressing skepticism and telling about 2,200 supporters that a succession of Conservative policies on Petro-Canada in the last year has bewildered him.

The NDP leader made it clear he still opposes Conservative plans to give away half of the firm's shares to the public and believes the company should be given even more muscle than Energy Minister Ray Hnatyshyn is proposing.

Hnatyshyn, seeking re-election in Saskatoon West riding, where the NDP leader spoke Wednesday night, was singled out for attack on the grounds he won't publicly debate his Petro-Canada policies with NDP candidate Reg Parker, who lost to him by about 5,000 votes in the May 22 election.

The crowd burst into applause when Broadbent declared the NDP would make Petro-Canada the country's exclusive importer of oil, the only developper of the Alberta oil sands at cost and would rename its Pacific 66 gas stations in the West "Petro-Canada" and stick a red Maple Leaf on each one.

"I am always bewildered by the Conservatives on Petro-Canada," Broadbent said. "I thought of the variations that they went through in the last year had finally stopped.

"One day, it was a turkey for Mr. (Prime Minister) Clark. Another day, it was a half turkey. The third day, he was going to give it away. The fourth day, he was going to sell half of it. The fifth day, he was going to do half of one and half of the other."

Broadbent also discredited Liberals advertising claims it alone is responsible for creating Petro-Canada.

He referred to the 1972-74 Parliament, in which the NDP held the balance of power under a Liberal minority government, and made the creation of Petro-Canada a condition for continued support for the Liberals.

Broadbent campaigns today in Winnipeg and St. Catharines, Ont.

John explains the smell - they were smelling john

TERRACE (CP) — Environment Minister John Fraser encountered a local air pollution problem at a political meeting at a hotel here and told Progressive Conservative supporters that environmental concerns are always with us.

Before Fraser got a chance to address the rally for Al Sheppard, Conservative candidate for Skeena, he was asked as minister responsible for the environment if he couldn't do something about the overpowering air freshener which had just been sprayed in the room.

Fraser said a dinner companion had complained about an unpleasant odor in the building. While Fraser was not specific about the cause of the problem, related to a plugged toilet in the hotel, he said it did nothing to enhance dinner.

"The smell that we are smelling," Fraser told the audience, "is better, I am assured, than the smell we would be smelling if we did not smell the smell we are smelling."

THE NO FEE RRSP

- A Registered Retirement Savings Plan with absolutely no fees of any kind.
- Inquire about the possibility of transferring your present RRSP to our plan.
- Savings option at 12½%, subject to change quarterly.

12¼% annually for 5 years GUARANTEED

- Call collect, drop in or write to our local branch for a 16-page booklet and RRSP kit.

Extended Business Hours
Sat. Feb. 23 — 10:00 — 3:00
Feb. 25 to 29 till 8:00

- Victoria: 1019 Blanshard St. (604) 388-6601

Vancouver: 681-5464
White Rock: 531-7525
Vernon: 542-4377
Prince George: 564-2300

SERVING BRITISH COLUMBIA SINCE 1894

Credit Foncier
CREDIT FONCIER TRUST

MEMBER CANADA DEPOSIT INSURANCE CORPORATION

BUMPER TO BUMPER

Bumper to Bumper stores carry up to 30,000 parts and accessory items for all types of vehicles. See the store nearest you for all your car care needs.

Sweetheart of a Sale

Your local Bumper to Bumper store manager has a special Valentine clearance sale—Come in today and see what he has for you. The choice is his so shop all your Local Bumper to Bumper stores and

Save! Save! Save!

Receive an "I love my car" sticker with every purchase.
(while quantities last)

TRUCK MIRRORS
Lo mount truck mirror. Chromed head and mounting bracket. Swivels to 180°. #709
16.99 each

TOOL BOX
Top of the line. Heavy duty mechanic's box, features double socket tray. B20
15.99 each

11 PCE COMBINATION WRENCH SET
Forged alloy steel in handy roll. S126
37.99 complete

BUY BEACH TOOL BOX AND ECHO WRENCH SET FOR $45.98 AND SAVE $8.00

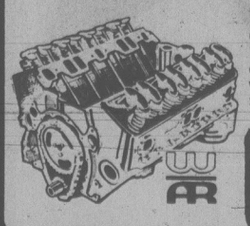

ENGINE SPECIAL SAVE $111.00
Chevrolet 1969—76 8 cyl. 350 cu. in. car engine. Complete with heads. C5114 SAVE $81.00
with exchange 699.00
outright 849.00

Bumper to Bumper stocks a wide range of engine parts by such manufacturers as Perfect Circle, TRW, McQuay Norris and Federal Mogul, and a complete range of precision remanufactured engines by Western Automotive Rebuilders.

FEBRUARY 13th-20th

Advertised items are available while quantities last. Free rain checks if product sold out except where sale quantities are limited. Visa and Master Charge welcome at most stores.
• Machine shop service offered at some locations.

Bumper to Bumper Locations:

Glanco Auto Ltd.
732 Goldstream Ave.
Langford
Tel: 474-2191

Andy's Auto Parts & Accessories
2412 Bevan Ave.
Sidney
Tel: 656-7281

2743 James St.
Duncan
Tel: 746-4491

do it DOMAN'S

WE'RE CELEBRATING CHINESE NEW YEARS AND YOU COULD BE A WINNER DURING DOMAN'S

"Good Fortune Sale"

Get your free fortune cookie. It could contain an instant prize including dinner for two at Ming's

Pro•Grid "the ceiling system"

We are having an in-store demonstration to show you this ceiling system really is quick and easy. And specially priced too. Just 49¢ per square foot. Be sure you're there.

Varathane* FLECTO
A versatile family of high quality coatings...
& X-3D WOOD STAIN
There's only one way to top X-3D wood stain and that's perfectly clear. The nicest thing you can do to wood is X-3D wood stain. It goes on easily and perfectly, with no lap marks. And here's the topper. Varathane Liquid Plastic. It goes on just as quickly and easily for a clear and lasting finish to protect the stain's beauty. X-3D and Varathane Liquid Plastic. Because one good finish deserves another. A versatile family of high quality coatings.
15% OFF

WATERPROOF WITH XYPEX

"CONCRETE WATERPROOFING BY CRYSTALIZATION"
DO-IT-YOURSELF WITH XYPEX... the superb chemical treatment which reacts with moisture and concrete to produce a crystalline growth within the concrete's pores and capillary tracts. It's not just a coating. The XYPEX treatment becomes a permanent part of the concrete structure completely sealing it against water seepage. XYPEX can also be applied from the inside of a structure against severe water pressure from the outside; and the concrete need not be dry during the application.
START RIGHT! APPLY XYPEX BEFORE FINISHING YOUR BASEMENT AND AVOID COSTLY REPAIRS.
SAVE 10%

Barker Ceramalite
The exciting new Do-It-Yourself Panelling featuring the warm, textured look and feel of high fashion ceramic tile. One 32 square foot Ceramalite Panel has the look, without the work, of over 100 individual ceramic tiles. Available in 4'x8' and selected 5'x5' tub enclosure panels.
5'x5' panels 23.75 ea.
4'x8' panels 25.95 ea.

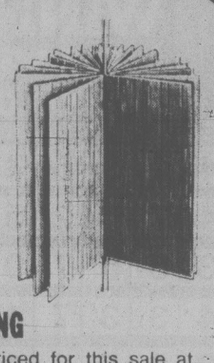

ALL OUR PRESENT STOCK OF PANELLING
Will be priced for this sale at 15% OFF. This includes 3 new types of panels.

WALNUT PLYWOOD
4'x8'x¾" sheets Priced right at ..... 72.50 ea.
KILN DRIED
WALNUT LUMBER
1"x2" Reg. 1.32 lin. ft. NOW lin. ft. 1.05
1"x3" Reg. 2.00 lin. ft. NOW lin. ft. 1.58
1"x4" Reg. 2.66 lin. ft. NOW lin. ft. 2.10
1"x6" Reg. 3.98 lin. ft. NOW lin. ft. 3.15

STANDARD and BETTER FIR LUMBER

S4S	8'	10'	12'	14'
2x4	2.15	2.70	3.24	3.78
2x6	3.20	4.00	4.80	5.60

2"x6"x8' ECONOMY HEMLOCK ea. 75¢
4"x4"x6' S4S HEMLOCK 1.99 ea.

MORE LUMBER BUYS
comm. shorts
1x3—6' 32¢ 2x4 — 6" 65¢
1x6—6' 95¢ 2x6—6' 1.08
ECONOMY STUDS
2x6—bdl. of 10 ..... 5.95
2x4—8' S4S CEDAR 2.40 ea.
2x6—8' S4S CEDAR 3.99 ea.
PINE STUDS
2x4—92¼" ONLY, ea. 1.75

½x4 AIR DRIED KNOTTY CEDAR
80 lineal feet per bundle of rustic looking air dried cedar. A real buy at just
14.95 per bundle

(BABY PLATE) GLASS SHELVING

6"x24" 3.38	8"x36" 6.75	10"x48" 11.25
6"x36" 5.06	8"x48" 9.00	12"x24" 6.75
6"x48" 6.75	10"x24" 5.63	12"x36" 10.13
8"x24" 4.50	10"x36" 8.44	12"x48" 13.50

ADD ELEGANCE TO ANY ROOM WITH EASY TO INSTALL BIFOLD DOORS,

	ROTARY MAHOGANY	FULL LOUVERED MAHOGANY	HALF LOUVERED MAHOGANY
2 PANEL DOORS			
1'6"x6'6"	19.85	42.50	47.05
2'0"x6'8"	23.19	44.15	51.45
2'6"x6'8"	26.89	49.45	57.95
3'0"x6'8"	30.19	54.69	64.15
4 PANEL DOORS			
4'0"x6'8"	45.25	86.89	101.55
5'0"x6'8"	52.35	97.09	113.65
6'0"x6'8"	58.95	107.39	126.25

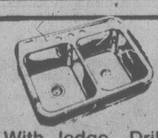

DOUBLE STAINLESS STEEL SINKS
With ledge. Drilled 8" centre. Reg. 71.90.
NOW JUST 59.95

ALUMINUM LADDERS

STEP		EXTENSION	
4' 17.95	6' 25.95	16' 41.50	24' 59.95
5' 22.50	7' 39.95	20' 46.95	32' 94.50

WE ALSO STOCK WOOD LADDERS

• POWER TOOLS •
Doman's entire stock of power tools, that means drills, jig saws, circular saws, orbital sanders, power planers, routers, belt sanders, reciprocal saws and bench grinders are all being offered at 15% OFF!! You'd best hurry to get in on the savings.

• A SUPER SPECIAL •
THE INCREDIBLE DELUXE BLACK & DECKER WORKMATE
Great for the handyman!
59.95

FURNACE FILTERS
Spring time is the time to change them!
16"x25" Reg. 2.95 NOW ONLY 2.35
20"x25" Reg. 3.50 NOW ONLY 2.80
AIR DEFLECTORS
10"x15" Reg. 1.15 ea. REDUCED TO JUST ..... ea. 89¢

ALUMINUM COMBINATION STORM DOORS
32"x34" and 36" widths. All by 80" high.
MILL FINISH 75.00 ea.
BAKED ENAMEL White or Brown 89.95 ea.
HARDWARE INCLUDED, GRILLES EXTRA

INSULATION
If your home was built before 1961, you could get up to a $500 grant for insulating your house. Let Doman's show you how.
R12x15" (90 sq. ft.) 13.95 ctn.
R20x15" (50 sq. ft.) 13.95 ctn.

2-14

280 BAY ST. VICTORIA 386-2151

DOMAN'S

MON.-FRI. 8:00-5:30
SAT. 8:00-5:00
CHARGEX VISA
SALE ENDS FEB. ??

CRD postpones decision on transit financing

The Capital Regional District board will hold a special meeting March 5 to decide how to finance the estimated $2 million annual deficit after the district takes over public transit on April 1.

The decision on whether to levy an extra three cents per gallon on gasoline and diesel fuel, or pick up the deficit through a surcharge on hydro bills or through property taxes, was to have been made Feb. 27.

After lengthy debate on Wednesday directors decided to wait longer — until after it receives a report from the Urban Transit Authority (UTA) on March 4 giving details of routes, services and schedules proposed for the outlying areas.

Salt Spring Island director Yvette Valcourt had moved that Salt Spring be excluded from the urban transit area, saying that a newspaper survey carried out on the island had resulted in 767 people opposing an extra gas tax to cover transit deficits. Three people were in favor, she said.

Board chairman Jim Campbell said he had seen the newspaper questionnaire and it had said: "Are you in favor of paying a bus service in downtown Victoria — or words to that effect."

Esquimalt mayor Ken Hill said he hoped there will be a good bus service from Swartz Bay to downtown Victoria, similar to that between Tsawwassen and Vancouver, that would benefit Gulf Islands residents.

Valcourt tabled her motion after transit committee chairman, Mayor Norma Sealey of Sidney, said it was "totally and completely inappropriate" to consider Salt Spring's opting out until after the UTA report is received.

"To say they are not being provided for is garbage."

The CRD has decided that the whole regional district will be the transit area with all components helping to pay the deficit.

But city director, Ald. Bob Wright, contended the CRD should perhaps allow opting out.

"We're ramming it down some of the electoral areas' throats," he said.

Campbell noted that any opting out would require lengthy procedures that could not be completed before the takeover date.

"I think you're in it for the initial stage . . . maybe later," he told Valcourt.

The board also decided to hire a chief transit planner to head a specially-created transit department but not before strong objections were made by Central Saanich director Dave Hill.

He said it didn't need a staff of five "to run routes all over the municipalities."

Ald. Bill McElroy, however, said it was a question of $30,000 false economy to run a $13 million project.

'Bigot' issue puts meetings on the record

Future committee and board meetings of the Capital Regional District will be recorded and the recordings kept for at least six months.

The board decided to make the move Wednesday after Saanich Mayor Mel Couvelier claimed he had been the subject of malicious distortion and unprofessional reporting.

He was referring to a recent story in which two newspaper reporters and one television reporter quoted him as saying "nigger, black and pregnant?" after board chairman Jim Campbell had said he was not in favor of "token women".

Couvelier denies he said "nigger" but does not deny he said black or pregnant.

The incident occurred during a meeting of the economic development committee, which is chaired by Couvelier.

He said politicians are entitled to have their reputation left intact.

Couvelier said he is offended by the implication that he is a racist bigot.

Couvelier had referred to a letter Saanich council had received from the Women's Employment Committee, stating women should be represented on the proposed economic development commission.

Langwood Centre needed: trustees

Sooke school board chairman Irene Lane said today trustees support parents who are fighting the March 31 closure of Langwood Activity Centre for the mentally handicapped.

The school district does not provide operating funds for the centre, but about one third of the youngsters who leave Dogwood School for handicapped students attend the centre to continue learning life skills.

Lane said the threat of closure causes concern comparable to losing the university as an option for high school graduates.

The sheltered workshop is operated by the Capital Region Association for the Mentally Handicapped, which said it can not support the deficit estimated at $33,000 in the forthcoming year.

A subsidy of 73 cents an hour per person working at the centre is paid by the provincial ministry of human resources, but it covers only part of the day and does not apply to handicapped who are not producing.

Peggy Burrell, one of two paid full-time staff, said production is secondary to the teaching of life skills, communication, basic academics, responsibility, maintaining and upgrading people of limited capacity to be useful.

"We're saying (the government subsidy) is not really appropriate funding," she said.

For some parents, with children attending Langwood who are long past normal school age, there are no alternative places.

Langwood takes people from 19 and up, but most of some 20 who attend are in their 30s, the oldest about 55.

They have concentrated on making planter boxes for commercial sale, but if the centre survives Burrell said a new project probably would be chosen that would take advantage of the skills already mastered.

The shop opened in 1973. Besides the full-time staff there is one half-time person and several part-time volunteers.

Sam the Record Man
CANADA'S LARGEST AND BEST-KNOWN RECORD STORE

SATURDAY, FEB. 16, 9:30 A.M. ONLY
BARRY MANILOW
"One Voice" — Ships — Where Are They Now — (Why Don't We Try) A Slow Dance — More!
Quantities Limited — One Per Person
2.99 FACTORY SEALED LONG PLAY STEREO RECORD

3.99 each album
• AL STEWART "Year of the Cat"
• DIONNE WARWICK "Dionne"
• KENNY ROGERS "10 Years of Gold"
• GERRY RAFFERTY "Night Owl"
• JETHRO TULL "Stormwatch"

ABOVE ITEMS ON SALE AT ADVERTISED PRICES OR LESS WHILE SUPPLY LASTS — FRI., SAT., MON. — ONE EACH PER PERSON

INVEST NOW
DIAMOND NEEDLES
Unconditionally guaranteed for one year
AT SAM'S ONLY As low as 3.99
As sharp as the point on Sam's head

SAM'S HILLSIDE MALL
HOURS
OPEN 'TIL 9:00
WED., THURS., FRI.
2-14
"EVEN THE BUS STOPS AT SAM'S DOOR"

WESTERN EXPRESS
WINNING NUMBERS
FOR WINSDAY FEB. 13, 1980

$10,000.00 WINNING NUMBERS	$100,000.00 WINNING NUMBERS
4 2 5 5 3 7 6	6 2 1 9 9 6 9
4 7 4 2 5 4 0	5 9 2 3 9 6 7
3 8 5 7 9 6 8	6 9 1 7 7 7 3
4 3 3 7 4 3 1	5 1 8 5 6 7 8
3 8 5 9 4 5 3	5 6 3 3 9 0 7

If the last six, five, four or three digits on your ticket are identical to and in the same order as the winning numbers above, your ticket is eligible to win the corresponding prize.

last 6 digits WIN	$1,000
last 5 digits WIN	$100
last 4 digits WIN	$25
last 3 digits Five dollars worth of Express Tickets redeemable by presenting the WHOLE TICKET to any participating retailer or by following the claim procedure on the back of the ticket.	

REDEMPTION OF CASH PRIZES

Major Cash Prizes: Winners of major prizes, including Bonus prizes may claim their prize by following the claim procedure on the back of the ticket.
Other Cash Prizes: Other cash prizes, up to and including $1,000 may be cashed at any branch of the Canadian Imperial Bank of Commerce in Western Canada, or by following the claim procedure on the back of the ticket.

In the event of discrepancy between this list and the official winning numbers list as certified by the auditors of the Foundation, the latter shall prevail.

Western Canada Lottery Foundation

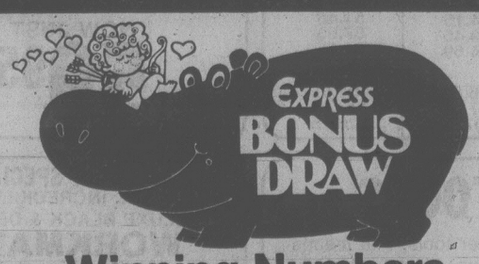

Winning Numbers
Check both your February 6th and February 13th tickets
100 BONUS NUMBERS WIN $5,000 EACH
FOR EXACT NUMBER ONLY
NO SUBSIDIARY PRIZES
Listed in numerical order for your convenience

1188827	2468642	3956349	6046639
1210027	2491827	3995160	6167033
1219320	2519870	4136136	6232632
1275037	2564474	4171099	6238930
1368821	2792075	4570651	6368261
1417051	2864276	4661681	6373275
1423821	2919992	4787613	6375839
1543149	2964608	4834385	6427559
1547577	3055054	4859083	6460081
1633805	3070898	4972777	6570980
1690332	3079993	4989670	6635409
1726492	3123534	5130546	6649219
1754713	3235574	5212682	6676513
1787254	3284773	5245052	6721195
1789656	3379255	5263686	6732968
1792552	3450405	5397197	6734753
1816130	3490943	5446615	6741588
1881713	3562755	5456386	6745630
1894561	3586385	5482801	6839087
1966039	3651752	5635347	6858166
2035357	3820992	5715822	6871838
2040433	3827695	5760395	6923549
2075387	3863984	5842969	6978396
2282875	3916137	5973739	6993915
2343737	3945707	5990282	7077743

THE COMMERCE R.S.P. BLUE RIBBON RATE

TAKE AN INTEREST IN YOUR FUTURE.
A Commerce R.S.P. is more than a savings plan with tax benefits. It's a wise investment.
With a Commerce Retirement Savings Plan you gain an income tax deduction today, while providing an income for your retirement tomorrow. Annual maximum contributions vary, but our branch personnel can help you calculate your personal contribution limit.

MAKE THE MOST OF YOUR TAX SAVINGS.
If you don't have the money right now to set up a Commerce R.S.P., it could be to your advantage to borrow money to put into your Plan. Not only will you be able to deduct your contribution from your taxable income, but you'll also be able to claim the interest on your loan as a deductible item for the year that it's paid.
If you're married, it may be to your advantage to put part or all of your allowable contribution into an R.S.P. for your Spouse, and deduct that contribution from your earned income. Loan interest is not tax deductible on loans for a spousal R.S.P.

MAKE EASY MONTHLY CONTRIBUTIONS.
You may find it easier to contribute on a monthly basis to your R.S.P., instead of making a lump sum payment. If so, you can take advantage of the Commerce STEPS program, ("Start Twelve Easy Payments and Save"). It's a simple way to make "easy to handle" monthly payments. And for your added convenience, we can automatically withdraw your R.S.P. contributions from any one of your accounts at any financial institution in Canada.

TODAY'S THE DAY TO START YOUR R.S.P.
The deadline for 1979 Tax Year Contributions is February 29, 1980, so drop in to any Commerce branch today to start your R.S.P. Chances are, you won't have to go far to find one. Our Bank will welcome you at more branches than any other bank in Canada.

*ANNUAL INTEREST IS CALCULATED ON THE MINIMUM MONTHLY BALANCE, COMPOUNDED SEMI-ANNUALLY, AND THE RATE IS SUBJECT TO CHANGE WITHOUT NOTICE.

SMART
THE COMMERCE RETIREMENT SAVINGS PLAN.

CANADIAN IMPERIAL
BANK OF COMMERCE

Petrocan shopping for oil

VANCOUVER (CP) — Petro-Canada officials are shopping for oil supplies in Mexico and Venezuela this week in an apparent reversal of previous Progressive Conservative government policy barring the Crown corporation from conducting international oil transactions.

Wilbert Hopper, the Crown corporation's president, and Ian Stewart, deputy energy minister, have gone to carry on discussions about oil transactions, Energy Minister Ray Hnatyshyn confirmed Tuesday.

"Since I could not go, I considered it appropriate to send officials to continue the discussions," the minister said, noting he had planned to go last month but the election intervened.

Hopper said last July that he had been ordered not to involve his company in international oil deals.

Hnatyshyn explained that Canadian inventories have been below secure levels recently and that Petro-Canada now was involved in the buildup of supplies.

Meanwhile, a corporation official in Ottawa says Canada has been lucky to have avoided rationing this winter. Unusually mild Canadian weather from November through January protected Canada's limited reserves of crude oil, heating oil and engine fuels, he said.

"Inventories are fairly good now in heating oils and diesel," he said. "We had to buy some at high prices.

"We had to look at some luck to get us through."

Under the previous Liberal government, the corporation and president Hopper were part of the initialling of an agreement with the government of Mexico for a nation-to-nation deal including the import of some Mexican crude to Canada.

However, after the Liberals defeat May 22, the new cabinet of Prime Minister Joe Clark declared that the corporation would have to scale down its operations in anticipation of a review of the corporation's activities.

Swastika found on burned synagogue

EDMONTON (CP) — A single, roughly-drawn swastika was found at the scene of a fire police say was deliberately set at the Beth Shalom Synagogue in Edmonton Wednesday.

The fire destroyed priceless religious manuscripts and damage was estimated at about $1 million.

Six sheepskin Torah scrolls — one more than 150 years old — were burned when flames swept through the Synagogue's sanctuary area.

Advice to keep quiet against CP Rail rules

MISSISSAUGA, Ont. (CP) — A CP Rail official who warned a colleague not to talk about parts of a faulty journal bearing found shortly after the Nov. 10 derailment of a CP Rail train was not conforming to proper emergency procedures, a company official said Wednesday.

Testifying at a royal commission into the accident, John Kelsall, superintendent of CP Rail's Sudbury division, said that after treating injured persons and reporting an accident, an employee is required to search for the cause and inform company investigators.

But Peel Regional Police constable Elliot McConnell testified earlier that he overheard a CP Rail official tell a co-worker "not to say too much over the radio about this" after they found a burned-off journal stub. Earlier evidence indicated it was part of an overheated journal bearing that caused the accident.

"I don't know why he'd say that," Kelsall said. "It's not in conformity with instructions."

Later, John Cannings, lawyer for train manufacturer Hawker Siddeley Canada Ltd., complained to commission chairman Mr. Justice Samuel Grange of the Ontario Supreme Court about difficulty in acquiring relevant documents, copies of exhibits and advance notice of prospective witnesses.

He said he sent a letter to CP Rail requesting copies of more than 30 documents relating to the installation, location and efficiency record of hot box detectors Cannings said he received no reply to his request.

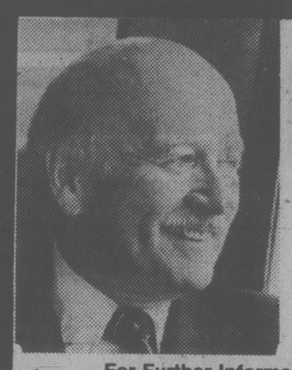

RE-ELECT
ALLAN McKINNON
P C
Your Progressive Conservative Candidate for Victoria

The Conservative budget provided funds for 70,000 summer jobs through the Summer Youth Employment Program and budgeted $70 million to create 15,000 permanent jobs for young people.

Allan McKinnon

For Further Information Call 388-9978 Campaign Headquarters — 1065 Fort Street.

For A Responsible Government

Published under the authority of the official agent for Allan McKinnon.

INTERNATIONAL PAINTS
(CANADA LTD.)

WINTER SPECIALS
for the Home Decorator

Prices effective 'til Feb. 23rd or while stocks last. Check our unadvertised specials throughout the store.

WALLPAPER SPECIAL
- Pre-pasted
- Washable
- Vinyl coated
- Over 700 rolls must go

99¢ SINGLE ROLL

YOUR CHOICE OF OUR BEST:
FLAT LATEX 13.99 gal.
SEMI-GLOSS LATEX 13.99 gal.
SEMI-GLOSS ENAMEL 4.49 qt.
EGGSHELL ENAMEL 4.49 qt.

SATIN LATEX Bone White 10.80 gal.

PORCH and FLOOR ENAMEL 12.99 gal. 3.99 qt.

20% OFF ALL BRUSHES AND ROLLERS
Many other in-store specials

SALE ENDS FEB. 23rd
760 BAY ST. ACROSS FROM THE BAY ST. ARMORY 386-2491 2-14

WE CARRY CHEMICALS, OIL AND AIR FILTERS, GAS CAPS, THERMOSTATS. WE CARRY SEAT COVERS, TIRES, AUTO TOP CARRIERS, IGNITION PARTS, GENERATORS, SHOCKS, BRAKE PADS AND KITS, TOOLS, FRONT END PARTS. WE CARRY TUNE UP EQUIPMENT.

THE PARTS MART
CHARGEX VISA master charge
OPEN 7 DAYS A WEEK LOCALLY OWNED

For All Makes — STARTERS
For All Makes — ALTERNATORS
For All Makes — CLUTCHES
15% OFF

For All Makes — WATER PUMPS
For All Makes — BRAKE SHOES and PADS
For All Makes — FUEL PUMPS
15% OFF

12 VOLT 48 Month MAINTENANCE FREE (24F 375 / 24C 375) Less $5.00 for trade-in 57.88
12 VOLT 36 Month MAINTENANCE FREE (24F 300 / 24C 300) Less $5.00 for trade in 48.88
12 VOLT 48 Month MAINTENANCE FREE (27C 430 / 27F 430) Less $5.00 for trade in 62.88
12 VOLT 36 Month MAINTENANCE FREE (74 / 300) Less $5.00 for trade in 49.88

Accel Super Coil 43.88
Spark Plug Wire Set (ACCEL SUPER WIRE) 15.88
Quartz Halogen H-4 — 5" H-4 — 7" 42.88

TRIDON WIPER REFILLS per pair 2.99
SPIN ON (FRAM OIL FILTER) PH-8-13 25-30-43 1.79
THE TUNER SPARK PLUGS 99¢ RESISTORS
40-pce. SOCKET SET 16.99

MONROE-MATIC SHOCKS 14.88
HASTINGS AIR FILTERS 3.88 Limit one per customer
ESSO EXTRA 10-30 OIL 24.88 per case
1½ TON FLOOR JACK 99.88

SUPERTACH II Reg. 69.88 49.88
BOSCH QUARTZ-HALOGEN CONVERSION KITS SBQ — 5" SBQ — 7" Reg. $71.88 52.88
BOSCH COMPRESSOR FAN FARE HORNS USE ON ALL TYPES OF VEHICLES 41.88
BOSCH FOG LAMPS Reg. 50.88 NOW 41.88

FREE CUSTOMER PARKING AT SIDE OF BUILDING

THE PARTS MART
YOUR FRIENDLY AUTOMOTIVE PARTS & ACCESSORIES STORE
834 Johnson St. Formerly the Victoria Lawnmower Building 386-4040
OPEN 7 DAYS A WEEK
Wed. through Fri. 'til 9:00 p.m.
"Do it yourself — but — Do it with us"
2-14

WE CARRY CHEMICALS, OIL AND AIR FILTERS, GAS CAPS, THERMOSTATS. WE CARRY SEAT COVERS, TIRES, AUTO TOP CARRIERS, IGNITION PARTS, GENERATORS, SHOCKS, BRAKE PADS AND KITS, TOOLS, FRONT END PARTS.

Two-front attack on dental fees?

The general manager of CU&C Health Services said today he will recommend to his board of directors that it launch action on two fronts against a 12-per-cent fee hike announced by the College of Dental Surgeons of B.C.

David Schreck said lawyers have told him the board can file a complaint under the Combines Act and also take civil action.

Schreck said he expects the board will support his position.

Health Minister Rafe Mair said Wednesday there is nothing the province can do to prevent the college from raising its fees by 12 per cent.

When the government begins its promised Denticare program, Mair said, it will get into the business of negotiating dentists' rates.

"But until we do, I think it would be wrong to comment on negotiations between freely contracting parties."

Schreck Wednesday called the college a "powerful monopoly" and said CU&C objects to its policy of establishing a fee schedule without outside negotiations.

Dr. Ted Ramage, spokesman for the College of Dental Surgeons, said, however, the college sets a fee guide, not a schedule and dentists follow it at their own choice.

But Schreck says almost every dentist in the province follows the guide when billing CU&C.

Ramage said the guide is prepared by an economist after all the dentists in the province have been surveyed.

"We feel it's fair and relates directly to our costs," he said.

Mair said he can only assume the fee increase is warranted.

He also said the increased burden on the consumer will not move him to press harder for Denticare because he is already pressing as hard as he can.

"I want it to come in as soon as possible in any event, so I don't think that gives me any extra push."

Premier Bill Bennett has made it clear the scheme will not begin this spring as orginally planned.

Schreck said CU&C has tried unsuccessfully to meet with Mair about problems with the current system of dental billing.

He said CU&C would like to see two dental bodies, one to represent the public interest and one to represent the dentists' interest.

Churches to host music tour

A musical tour of three Victoria churches will be made Saturday and Sunday by choirs and a chamber orchestra from Seattle University.

The groups will present a concert of sacred and secular music Saturday in Christ Church Cathedral at 8 p.m. Before this concert they will assist at St. Andrew's Cathedral's 5 p.m. liturgy where they will perform traditional hymns with the congregation as well as works by Gabrieli, Scarlatti and Purcell.

Sunday morning they will provide the music for the 9:30 Mass at St. Patrick's Church.

Loffmark wins court fight to regain his MLA pension

VANCOUVER (CP) — Ralph Loffmark, a former Social Credit health minister, has won a B.C. Supreme Court battle to regain a $546-a-month pension he lost last year after endorsing NDP leader Dave Barrett.

However, the University of B.C. commerce professor wasn't rejoicing in his victory Wednesday night.

"I am sorry and very regretful I had to go to court on the thing," he said. "Otherwise, I have no comment."

Loffmark, who quit politics in 1975, also declined to comment on what he will do if lawyers in Attorney-General Allan Williams' ministry decide to appeal the decision.

Mr. Justice Kirke Smith decided that superannuation commissioner J. D. Reid erred in law when cutting Loffmark's pension to $96 a month last July.

The superannuation branch had said Loffmark's pension was slashed because of his salary from UBC, which receives funding from Victoria.

Loffmark had been receiving his pension for almost 4½ years but the government asked him to repay $20,000, he received. Reid's decision also meant he would have lost $30,000 during the next six years.

LOFFMARK
. . . sorry he had to sue

The judge said that if the Legislative Assembly Allowance and Superannuation Act was followed literally it would "virtually prohibit employment of a retired legislator by any provincially-incorporated company, society or co-operative association without pension reduction."

He said the law must be read in context and this must be taken as applying only to Crown corporations and agencies funded exclusively by the province.

UBC gets an annual government grant but that is only part of its income.

DATSUN PARTS & SERVICE
FOR
FAST, EXPERIENCED HELP
DRIVE INTO
McCALLUM MOTORS AT
CORNER OF COOK and YATES
PARTS 382-8131
SERVICE 382-6122
2-8

3 WAYS TO WRAP UP YOUR SAVINGS BEFORE SPRING!
1. Install double glazed with exclusive thermal barrier frames and minimize condensation.
2. Convert to ThermoGlas using existing windows and door frames.
3. Add "DURASHIELD" vinyl inside storm windows.
Call now for "in-the-home" free estimates.
WESCRAFT
MANUFACTURING QUALITY WINDOWS FOR 25 YEARS
2189 KEATING X ROAD
758-2442 (Nanaimo) 286-0444 (Campbell River)
338-8142 (Courtenay) 652 1131 (Victoria)
1-21

The taste says it all.

Woolco Winterwear SALE
for your shopping convenience
Woolco
6 1234 5678 901
CLAIRE ROY

Ladies . . . Save Now on Winterwear
Choose from a huge selection of merchandise including: ladies' velour jackets, ladies' suits, dresses and co-ordinates. Broken size ranges.
Clearance Priced:
Your Choice:
$35

Ladies' and Girls'—Save on Winterwear
Ladies and girls, this is your chance to save big on: girls' good quality denim and cord jeans, ski suits, dresses; ladies' sweaters, skirts, slacks, denim skirts. All in broken size ranges.
Clearance Priced:
Your Choice:
$10

Clearance Prices for the Budget-Minded
Choose from a fantastic selection of merchandise in broken size ranges. Selection includes: toddlers', boys' 3-piece suits, infants' and toddlers' snow suits; ladies' slacks, dresses, blouses, sweaters and a special selection of maternity wear.
Clearance Priced:
Your Choice:
$15

Smart Fashions for the Smart Shopper
Ladies: now is the time to save big on fashion-wise merchandise. This once-a-year clearance includes: dresses, blazers, suits and co-ordinates in broken size ranges. The truly wise shopper will be here early to ensure best selection!
Clearance Priced:
Your Choice:
$25

Prices Effective While Quantities Last Only!

Woolco DEPARTMENT STORES
A DIVISION OF F.W. WOOLWORTH CO. LTD.
Town and Country Shopping Centre
Douglas Street and Saanich
Personal Shopping only, please!
Store Hours: Monday to Saturday
10 a.m. to 10 p.m.
ENJOY THE RED GRILLE FROM LIGHT SNACKS TO MEALS...

lifestyles

people

A Massachusetts legislator who had rhodonite declared as the official state gem and cod the state fish now wants to make a set of dinosaur footprints the official state fossil. "The people who want this legislation are not a bunch of whackos, space shots, flakes or dummies," said Representative **Frank Matrango** of North Adams. A companion bill asks that the whale become the official state marine mammal.

Conductor **Colin Davis**, music director of the Royal Opera House, Covent Garden, has been knighted by **Queen Elizabeth** at Buckingham Palace. He leaves shortly for a month's engagement in Boston where he is principal guest conductor of the Boston Symphony Orchestra.

Silverheels

Actor **Jay Silverheels**, who last year became the first Indian to have a star placed in Hollywood's Walk of Fame, has been bedridden with a combination of illnesses, the Motion Picture and Television Country Hospital reported. Officials of the facility said the 62-year-old Silverheels, a Mohawk from Ontario, is suffering from heart and other problems. He was taken to hospital last year during his recovery from a stroke. Silverheels is best known for his portrayal of Tonto in the long-running *Lone Ranger* TV series.

The playwright **Neil Simon's** daughter, **Ellen**, will be married, along with 13 other couples who are followers of **Swami Mukhtananda**, in a traditional Indian ceremony today performed by the spiritual leader. Miss Simon, 22, is marrying **Jon Leland**, an assistant producer at Metromedia, whom she met after becoming a student of the swami at the suggestion of her stepmother, **Marsha Mason**.

Ken Taylor, Canada's ambassador to Iran, could become the subject of a U.S. movie about his role in helping six U.S. diplomats escape from Iran, Calgary's acting mayor says. "The only problem is that I don't like anybody mentioned to play Ken Taylor," **Craig Reid** said during a city hall ceremony to present a set of cufflinks to Taylor.

Publisher **Hugh Hefner** has agreed to pay back $796,413 in benefits to Playboy Enterprises, Inc., that auditors ruled were "not properly documented or approved by corporate action." Four other company officers, including President **Derick Daniels**, will be paying similar claims.

abby

Dear Abby:

Someone signed Stole One asked how you thought God would feel about a person who steals a Bible out of a hotel room, and you replied, "Nobody needs a Bible as much as the person who would steal one."

Well, Abby, you sure goofed on that one. You should have pointed out that taking a Bible is not stealing! The Bible societies feel they have won a great victory when someone takes a Bible with him. That's the purpose of putting the Bible there in the first place. It is the duty of all good Christians to spread the gospel throughout the world.

I always feel sad when I see an old Bible, good as new, laying in the same place for years, unopened, unread, serving no one.

Please print my letter so the person who took the Bible will know that he is not guilty of stealing.

I took a Bible once and I feel good about it.

C.M.

Dear C.M.:

I've seen many a Bible in many a hotel room, but I've yet to see a sign saying, "Help yourself." Read on for an authoritative view of the subject:

Dear Abby:

As a regular reader of your column in the local newspaper, and a representative of The Gideons International, may I add to your logical reply to *Stole One*.

The Gideons International is a society of Christian business and professional men -- all members of most evangelical churches of which there are about 80,000 in 124 countries throughout the world.

Every 17 days we place about one million Bibles (or 20 million a year) in the rooms of hotels, motels, hospitals, jails, and other public places in an effort to serve mankind by making the Scriptures available to as many people as possible.

These Bibles are the property of The Gideons, and are paid for by the free-will gifts and offerings of concerned Christians of all denominations.

Of course, we neither encourage nor condone taking the Bibles, but many do, which necessitates replacing a good number of Bibles annually at our expense.

We receive letters from people who confess having taken one of our Bibles; most send a donation along with their apologies.

Confidential to You;

Today is St. Valentine's Day, so be a sweetheart and call someone who's alone and say, "I'm thinking about you." Take some flowers to someone in a nursing home. Put all your discarded clothes in a box for Goodwill. Donate some blood. Pay your dentist bill. Take a homely girl to lunch. Listen to your teenager. Tell your parents you think they're great. Tape a love note on his (or her) mirror. Forgive an enemy. Send a donation to CARE or the Salvation Army. If you love someone, tell him (or her) NOW; don't wait until next Valentine's Day to be a sweetheart again.

Love, Abby

It isn't love — it's limerence

The word for St. Valentine's Day isn't love in Dr. Dorothy Tennov's book. It's limerence.

Dr. Tennov is the author of *Love and Limerence*, inspired by her clinical work and 13 years of research while a University of Bridgeport psychologist.

"I have heard tales rivaling the grand amours of fiction. They ranged from a three-day spree in Naples to a 50-year unrequited yearning," she said in an interview.

What is this thing called limerence?

"It's constantly thinking about him. Planning ways to make him care. Vividly imagining the first sign of reciprocity (a look, word, or touch). Fear of rejection. Wanting him only," she said.

"Limerence is the source of the greatest happiness known to humans. It is also the source of acute suffering and mental anguish."

Many will recognize the state. Songwriters have had a field day with it for ages. Dr. Tennov gave it a name, arbitrarily picking each letter and arriving at "limerence," and not as some might suspect, through the word "limbic," that part of the brain believed to control emotions and sexual behavior.

She calls limerence part of love's continuum. Basically, though, it's the second stop on love's joy ride after the slam-bang of initial attraction. It can last a lifetime. The average duration is six months to two years. It's apparently instinctual, a force toward mating.

Dr. Tennov says limerence is a spur to divorce as well as marriage and prompts some people te even think of suicide. Her research shows it figures in highway accidents and lost work hours. She believes it is implicated in the teen-age pregnancy epidemic.

Limerence affects the young, the old, the sensitive, the insensitive, the loving, the unloving. Ms. Tennov say she experienced limerence at 8.

"Boy crazy," her father, an Estonian tailor who became a schoolteacher, called it in her native Brooklyn, N.Y.

She says you can become limerent only with persons of one gender and you can only become limerent with one person at a time. Marrieds as well as singles can become limerent.

A married 42-year-old mother of two teen-age boys whose husband was indifferent found her ideal on a plane bound for Europe. Bells rang, lights flashed, she told Dr. Tennov in a candid 8-page letter she wrote in longhand after reading about Tennov's initial findings.

Dr. Tennov says limerence doesn't necessarily lead to sexual intimacy and the woman said it hasn't in her relationship. But she said the woman was unquestionably head-over-heels in limerence.

She says limerence is involuntary. Some people never experience it and live normal lives.

"Whether you are lucky enough to enjoy its infinite pleasures or unfortunate enough to be clutched in its agonies, the state of limerence or non-limerence cannot be willed into existence," she said.

While Dr. Tennov was exploring limerence, scholars at Leeds University in Britain were busy with the first major study of the history of Valentine's Day.

Among the findings:

English maidens used to sowed hempseed in churchyards and wore their stockings inside-out and French dukes in the year 1400 founded a "court of love."

Tony Green, lecturer at the university's Institute of Dialect and Folk Studies, said the observance has its origins in the third century with the death of two Christian martyrs, both named Valentine.

"They both happened to be executed during the Lupercalia, a pagan Roman erotic festival in February," Green said. "There was an attempt by the early Christian church to Christianize the festival in honor of St. Valentine, but for which Valentine, nobody knows."

He said research at the university by Pierre Gendre of Neuchatel, Switzerland, showed no direct connection between these early Valentines and today's hearts-and-chocolates celebration.

"There's a huge gap in the evidence between the martyrdom of the second Valentine in 270 A.D. and the year 1400," Green said.

The story picks up in 1400 under the reign of King Charles VI of France when 600 aristocrats led by the duke of Burgundy founded an institution called the Court of Love. They met annually on St. Valentine's Day to attend mass, then eat, drink and make merry. Each was required to make up a song or poem, and the ladies of court awarded a crown of bayleaves to the winner.

Also in the Middle Ages, poets wrote St. Valentine's Day love lyrics, and the festival caught on with the rising bourgeoisie, then artisans and peasants.

"By the 17th century in England, a metropolitan household like that of (diarist) Samuel Pepys was celebrating St. Valentine's Day with gift giving — traditionally stockings or gloves," Green said. "There was also a tradition that the first person you saw would be your Valentine."

Pepys enters this account in his diary for Feb. 14, 1662:

"This morning in comes W. Bowyer, who was my wife's Valentine, she having, at which I made good sport to myself, held her hands all the morning, that she might not see the painters that were at work in gilding my chimney piece and pictures in my dining room."

Green said the 17th and 18th centuries produced strange forms of divination in which maidens would try to conjure up images of their beloved by running around a churchyard 12 times at midnight chanting: "I sow hempseed, hempseed I sow, he that loves me best, come after me and mow," or by putting concoctions of eggs and hempseed under their pillows at night, and by wearing their stockings inside-out.

Handmade Valentine cards first appeared in the mid-18th century and printed versions came 100 years later, the historians say.

your health

Don't ignore those bursitis attacks

By Dr. L. L. COLEMAN

Every three or four months I get an attack of bursitis. The pain is so excruciating that I lose a week or 10 days from work. Is there any way I can find out what causes this and if it can be prevented?

Mr. S.C.

Dear Mr. C.

Although you did not say so, I assume that the painful attacks of bursitis occur in your shoulder. This is the most common site, even though bursitis can occur in the knee, the elbow and in almost any joint in the body.

Bursitis is an inflammation of the bursa, or small sac, which makes possible the free and easy movement of the bones of the body.

A bursa is filled with a lubricating fluid that helps the normal motion and rotation of the bones. When a bursa becomes injured, irritated or inflamed, it begins to swell. The pain, as a protective mechanism, limits the motion of the joint and thus prevents further irritation and injury.

Many people who have repeated attacks of bursitis fall into a special trap that they unwittingly set for themselves. When the painful attack ends they are so happy to be over it that they do nothing about investigating underlying causes of the attack.

In fact, it is at this time that sufferers should thoroughly explore every avenue, to track down the underlying reason for recurrences.

Many cases of bursitis of the knee joint have been reported by joggers. Also, one of the frequently overlooked causes of bursitis is gout. People with a high uric acid content in the blood may delevop stones in the bursa, which produce excruciating pain and limitation of motion.

Calcium deposits in the bursa are commonly found in people with chronic and acute attacks of bursitis. Calcium and uric acid studies may lead to a better understanding of why you develop repeated attacks of bursitis.

It is now possible to inject special dyes into the bursa for the purpose of studying, by X-rays, the joints and the bony structure that surrounds the joints.

With intensive investigation, it is possible to greatly reduce the frequency and severity of your attacks, and it may even eliminate them completely.

Dear Doctor:

I know that smoking isn't any good for the lungs. But can a cigarette cough be bad for the heart?

Mr. A.E.

Dear Mr. E.:

A long-standing cough is nature's explosive way of trying to get rid of an irritant. Certainly, cigarette smoke is such an irritant. Constant hacking can most certainly put extra pressure on the heart. Now that you know this, I hope you will consider giving up your smoking.

herman

"I'm sorry! I guess I didn't see the sign."

Headache: A new peek at an ageless curse

By SANDY ROVNER
The Washington Post

The morning after Eve was created, Adam had a question:

"God," he asked, "what is a headache?"

Dr. Seymour Diamond isn't verifying the quote, but he's fond of telling the story and, for those in the headache-treating business, it says two things: First, if headaches don't go all the way back to Eve, they certainly reach deep into the Stone Age — if nothing else, as in early man clunking his fellow on the noggin.

And second, specialists have found that, indeed, a headache can be a handy — albeit unhealthy — tool for some people at some times.

Probably somewhere close to 50 million people in the U.S. alone spend something like half a billion dollars a year to ease their aching heads. Perhaps as many as half of those — estimates range from 12 to 25 million — get some version of that meanest sick headache of all, the migraine.

Diamond is one of this country's leading headache specialists, and directs his own headache clinic in Chicago. He believes it is the largest in the country, with approximately 35 new patients a week, most of them "desperate, driven men and women . . ."

He has managed to codify more than 100 or so types of headaches into three large groups, writes and lectures extensively and maintains his active clinical practice.

George Bernard Shaw, who suffered terrible headaches, once asked Arctic explorer Fridtjof Nansen if he'd ever tried to find a cure for headaches. The surprised explorer, of course, said no. "Well," Shaw is said to have responded, "that is a most astonishing thing! You have spent your life trying to discover the North Pole which nobody on earth cares tuppence about, and you have never attempted to discover a cure for the headache, which every living person is crying aloud for."

The three basic headache groups Diamond describes are:

— Vascular, including migraine and the exceptionally painful "cluster" headaches. The two are quite different, related only in that they involve the blood vessels in the head. Also, more women get migraines; more men get clusters.

— Muscle contraction, sometimes called psychogenic, the tension headache, which is usually caused by anxiety or depression.

— Traction headaches, which usually have their basis in some organic disease.

By the time the patients get to a clinic like Diamond's, he said recently, "they've really been all around, to 10 or 12 doctors, to all the big clinics . . . They're very resistant. You're dealing with a hard-core patient."

But Diamond's approach to a headache is that of a Columbo-like detective to a knotty murder.

For example, he will leave a chair out of place in the examining room, or a gown laying rumpled across the table. If the patient, almost unconsciously, sets the chair straight or folds the gown, Diamond says that is a major clue pointing to migraine.

If a patient can't exactly remember when he got his headaches, it probably is not migraine. As he wrote in a 1977 paperback, "Patients with migraines know precisely when and how often and how long their headaches strike. They often come in with long lists. When you have a patient with lists, you have a patient with migraine."

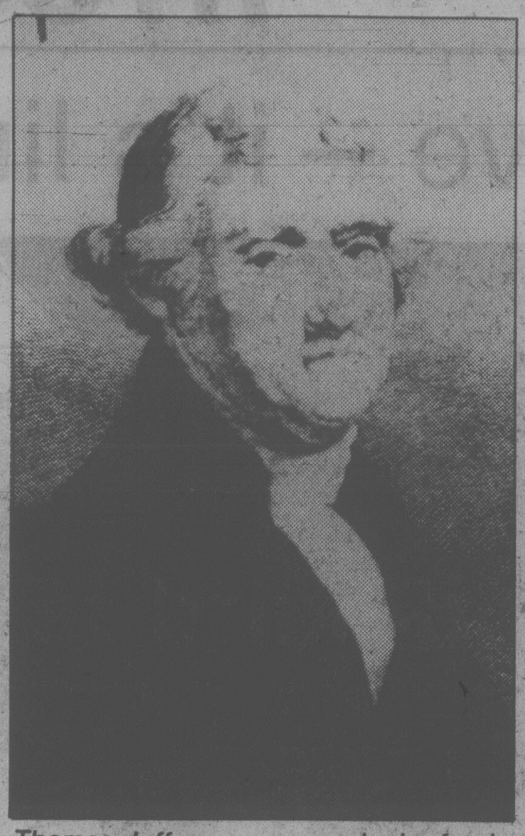

Thomas Jefferson wears a look of pain

Migraine, the one-sided headache, was first described, it is believed, in a medical papyrus from about 1500 B.C. The Greek healer Galen referred to the headache as hemicrania (half a head) from which the modern version of the name probably evolved.

Migraine sufferers included Lewis Carroll, whose pre-headache visual hallucinations were reflected in the Tenniel drawings of the weirdly distorted characters down the rabbit hole and through the looking glass. Not all migraines are preceded by auras or prodromes, but they can come in weird and bizarre forms ranging from the fairly common glittering zigzags to grotesque distortions of taste and smell.

A distinct migraine personality was first described in the 1960s. There are, of course, many exceptions. Dr. Diamond uses these personality traits as clues, no more. But the so-called migraine type is often a perfectionist, bright, ambitious, driving and self-demanding. Often compulsively neat, but sometimes, some experts say, just the opposite in a kind of if-I-can't-do-it-right-I-won't-do-it-at-all perversity.

As Dr. Diamond told colleagues at a recent conference on biofeedback techniques — which he has found successful among certain resistant patients for whom nothing else worked — "Migraine sufferers are famous for building environments too great for them to handle . . ."

On the theory that misery loves company, headache doctors including Diamond and Michigan specialist Dr. Joel Saper, like to list notable sufferers, for example: Chopin, Cervantes, Charles Darwin, Thomas Jefferson, Tolstoy, Alfred Nobel, Karl Marx, Edgar Allen Poe, Tchaikovsky, Virginia Woolf.

The constriction and then dilation of blood vessels that actually cause the aura (in a small percentage of sufferers) and then the pain are actually the result of a series of biochemical events in the body that can be set off by such diverse things as changes in atmospheric pressure, certain foods, stress, blood-sugar levels, smoking, menstrual cycles, birth-control pills and post menopausal estrogens.

Says Dr. Diamond, "I cure more migraines by stopping estrogens than anything else I do in the office."

Migraines, which often run in families, can be precipitated in some sufferers by any or all of these foods. Dr. Diamond says, which contain chemical substances that are believed to be the culprits:

Ripened cheeses; herring; chocolate; anything fermented, pickled or marinated or cured; sour cream and yogurt; nuts, peanut butter; hot fresh breads, raised coffeecakes and doughnuts; pods of broad beans; foods containing monosodium glutamate; onions, canned figs, citruses, bananas, pizza, pork, excessive tea, coffee, colas; avocado; chicken livers; all alcoholic beverages.

(If you must drink, he suggests sauterne, Riesling, Seagram's VO, Cutty Sark or vodka, limited to two drinks.)

There are also many drugs that may or may not be useful in migraines such as those containing ergot or the just-approved propranolol (Inderal), which is virtually miraculous but cannot be used for everyone.

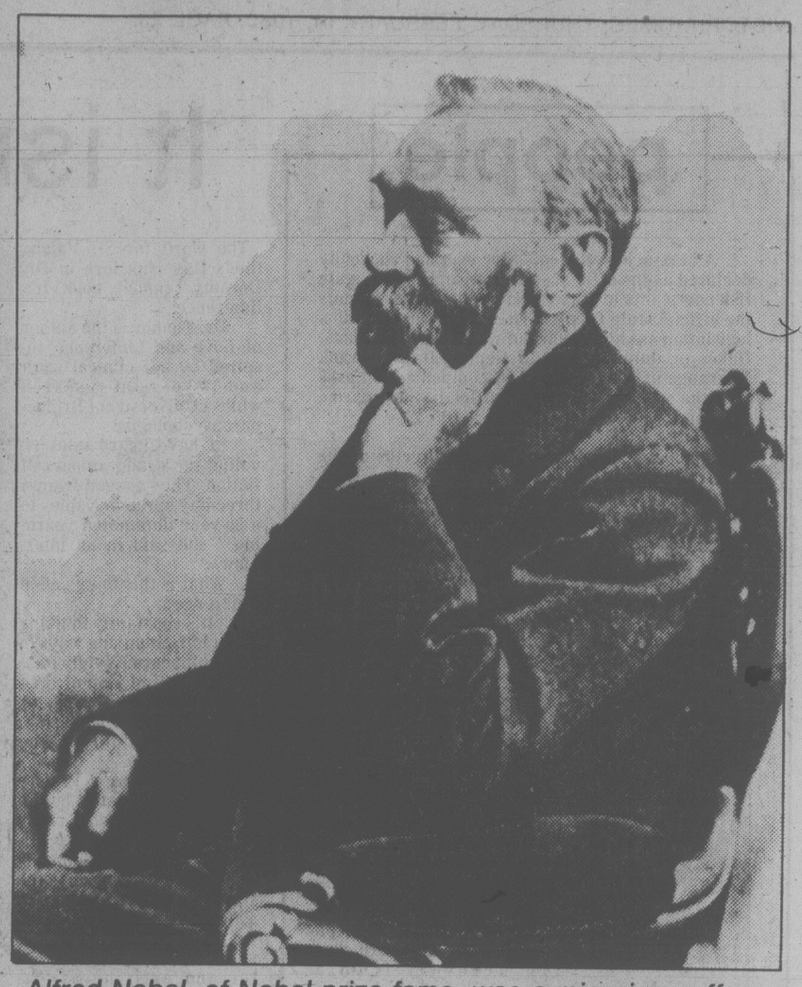

Alfred Nobel, of Nobel prize fame, was a migraine sufferer

. . . Another theory

By HARRY NELSON
The Los Angeles Times

LOS ANGELES — What do most people do when a migraine headache strikes?

Take a pain reliever, of course — or maybe three or four of them.

But a hot shower followed by a sudden cold one would be much more effective in the long run, according to a Los Angeles neurologist who has proposed a radically different treatment of recurring headaches.

Dr. Augustus S. Rose believes that such headaches recur is primarily because the sufferer took pain relievers the last time the headache struck — and the times before that.

So the best treatment, he says, is to stop the pills.

"However devastating recurrent headache may be and however humane it may seem to prescribe analgesia . . .," he told a meeting of physicians recently, "we as physicians, may be adding to the patient's misery."

Rose acknowledges that his views are not well received by many doctors and patients, both of whom appear to rely heavily on the drug approach.

But he is convinced, he says that taking pain relievers virtually assures the recurrence of the headache.

it's sorvin's annual

SALE

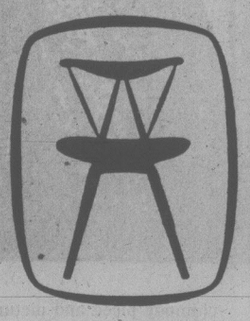

Beautiful imported furniture specially priced for this sale.

c. e. sorvin Ltd.
"Your Scandinavian Furniture Centre"
339 W. HASTINGS, Vancouver 683-8042
2500 DOUGLAS ST., Victoria 386-2612
1-24 OPEN FRIDAY TO 9 p.m. (VICTORIA STORE CLOSED WEDNESDAY)

FREE GUARANTEED CARRY-IN SERVICE ESTIMATE
• TV • STEREO
• MICROWAVES
• VIDEO
WE GUARANTEE IT!!
OR USE OUR $10.00 IN-HOME SERVICE CALL
JOE CHOW
homark
• SALES • SERVICE • RENTALS
27 BURNSIDE RD. (WEST) 381-5622 9:00 to 9:00

RENTALS
● TELEVISION ● MICROWAVES ● VIDEO ● STEREO
OR
RENT-TO-OWN AND PURCHASE
2-14

LET SAANICH BE YOUR VALENTINE
Tell me how you'd like to keep the Saanich you love.
HAPPY VALENTINE'S DAY
from
ALDERMAN IRENE BLOCK

770 Vernon Ave. Victoria V8X 2W7 2-14

COLWOOD-LANGFORD • FURNITURELAND
EXPANSION SALE!
DON'T MISS THESE VALUES
Furnitureland wishes to thank our customers who supported us during our recent warehouse move. We are finally settled into our modern, new warehouse facilities located behind our main store in the Farmer's Market at 1610 ISLAND HIGHWAY. Truckloads of new merchandise will be arriving at our warehouse soon. We must make room on our showroom floors now! Super-low prices are now available on all floor-sample stock

CHECK OUR LOW PRICES!

4-DR. CHEST 139.88
5-DR. CHEST 158.88
8-DR. CHEST 194.88
7-DR. HIGHBOY 164.88
SINGLE DRESSER W/Mirror 179.88
DOUBLE DRESSER W/Mirror 228.88
TRIPLE DRESSER W/Mirror 268.88
DESK — Double Pedestal 197.88
— Single Pedestal 139.88
DESK CHAIR 46.88
54"/60" HEADBOARD 67.88
(ITEMS NOT AS ILLUSTRATED)

AND MORE:
● SEALY REDIBEDS
● DEFEHR'S COUNTRY PINE DINING ROOM GROUP
● RCA & ELECTROHOME COLOUR TELEVISIONS
● MATTRESS & BOX SPRINGS BY SEALY
● GIBSON & SPEED QUEEN APPLIANCES
● KROEHLER CHESTERFIELDS
● VALLIERES BEDROOM SETS

COLWOOD-LANGFORD Furnitureland
1610 ISLAND HIGHWAY
(Colwood Farmer's Market)
TEL: 478-1921
EXPANSION SALE HOURS:
EVERY DAY 10 A.M.-6 P.M.
SUNDAY 11 A.M.-5
OPEN A REVOLVING CHARGE ACCOUNT
2-21

Kmart
The Saving Place
February 12 to 16
Tuesday through Saturday
2-Poses, 14 Color Prints, One Fantastic Kmart Price!
That adds up to a Perfect Portrait Package
● 95¢ deposit at sitting ● All ages welcome ● Groups $1.00 extra per person ● Compare the value at less than 93¢ a picture ● Scenic and Creative Backgrounds available ● Satisfaction Always or full deposit refunded ● Additional 11x14 matted portrait available for only $7.95 with package purchase.
2—8x10's
2—5x7's
10—wallet size
14 prints just $12.95 plus tax
We use Kodak paper for a good look

PHOTOGRAPHER HOURS:
Tuesday & Wednesday - 10 A.M. to 1 P.M., 2 P.M. to 6 P.M.
Thursday & Friday - 10 A.M. to 1 P.M., 2 P.M. to 5:30 P.M., 6 P.M. to 8 P.M.
Saturday - 10 A.M. to 1 P.M., 2 P.M. to 6 P.M.
UNIVERSITY HEIGHTS SHOPPING CENTRE
3986 Shelbourne Street,
Victoria, B.C.

MADE TO MEASURE
SUIT SALE
2 PCE. SUIT $239.
SPORTS JACKET $169.
SLACKS $ 69.
VEST $ 40.
SALE IS FOR A LIMITED TIME ONLY
Select Your Suit
From A Special Collection
Of Quality Suitings
Curt's
CUSTOM TAILORING
1122 Blanshard St., Victoria, B.C. V8W 2H6 Ph. 388-6724
STORE HOURS
10 A.M. TO 5 P.M.
CLOSED MONDAY
SALE ENDS SATURDAY
2-14

nutrition matters

dr. elizabeth bright-see and jane hope

This cure-all doesn't exist

Incredible as it may seem, there's a non-existent vitamin product on the market today that is in great demand. That product is "vitamin B15" or pangamic acid. The products marketed as this vitamin (pangamic acid) are actually varying mixtures of several substances — esters and salts of glucuronic acid, dimethylglycine, glycine (an amino acid), di-isopropylamine, or dichloroacetate and calcium chloride.

Because pangamic acid cannot be defined, it is considered a non-existent substance in the United States and cannot be sold there. In Canada, however, pangamic acid can be sold but no claims may be made either on the bottle or in advertising of its supposed benefits. It is often found in health food stores. But, we found it in an otherwise reputable pharmacy recently, much to our surprise.

Vitamins are organic compounds that we all need in our diets in order to stay healthy. But none of the many substances in pangamic acid has any function as a vitamin. The term "vitamin B15" is a trade name.

Pangamic acid has been promoted as a cure for everything from heart disease, nerve and gland disorders, alcoholism, asthma, high blood cholesterol, emphysema, headaches, insomnia, poor circulation, premature aging, rheumatism, and even shortness of breath. There simply isn't any proof that it is beneficial in the treatment of any of these conditions.

Some of the materials in pangamic acid may also be harmful. Di-isopropylamine acted as a mild sedative and increased blood uric acid levels when it was given to a group of diabetics. One man taking dichloroacetate developed nerve abnormalities; calcium chloride is a well known poison. In addition, dimethylglycine reacts with nitrites to form two cancer-producing nitrosamines.

Vitamine B17, or laetrile, is another controversial non-vitamin. As one report nicely put it, "vitamin B17" contains one or two parts of the sugar-glucose, one part benzaldehyde (a mild poison), one part cyanide (a very potent poison) and no parts vitamin. "Vitamin B17", again, is a trade name. It's probably fortunate that laetrile cannot be sold or promoted in Canada.

Laetrile is a natural poison found in seeds of apples, cherries, pears and plums and nuts sach as almonds; it is especially concentrated in the pits of certain types of bitter apricots. Almond extracts used as flavorings have been treated so that they are not poisonous. Commercial laetrile is taken from apricot pits.

Crushing or chewing apricot pits releases the laetrile. Acid in the stomach, or enzymes found in the plant foods, (especially the pits themselves), or our own cells, release cyanide from the laetrile. The release of the cyanide is speeded up if you are on a vegetarian diet and by taking large doses of vitamin C. Twenty-five to 35 apricot pits, or one gram of laetrile, contain 50-60 milligrams of cyanide, which is the average fatal dose for an adult.

Some of the symptoms of acute poisoning are headache, dizzyness, nausea, difficulty in breathing, convulsions and coma. Chronic poisoning results in muscle weakness and nerve degeneration.

In the twenty-five years that latrile has been promoted as a cancer cure, not a single successful case has been reported.

A little stress is a good thing

By CAROL DEEGAN

NEW YORK (AP) — Stress is important if we're to have some enthusiasm and motivation in our lives, says Rosalind Forbes.

But it's important for each person to know his or her optimal stress level, says the founder of the Forbes Associates Stress Consultants of New York.

"The optimal stress level is the one which got you where you are today in terms of your live and your career," Dr. Forbes said.

She also is the author of two books, Corporate Stress and Life Stress.

"When we do have that optimal stress level, besides being enthusiastic and motivated, stress gives you an energy, it helps you to think more clearly.

"The mental abilities are heightened because of that slight spurt of adrenalin in the body, and that's where the energy comes from, too."

Dr. Forbes said the optimal stress level for optimal performance is a slightly keyed-up feeling. It's the feeling a person may get when he or she goes for a job interview, receives a promotion, or stands up to address a group of peers or employees.

When operating at their optimal stress level, people enjoy contacts with others, tend to get more done in less time, and seem to be able to make better decisions.

"I'm sure that stress can also be debilitating, but we're finding now that if you want to succeed in your career, if you're upwardly mobile, I would say the real secret to success in the position is how well you can deal with the pressure," she said.

Dr. Forbes said that she has found the top level executives were the ones who had the innate ability to handle stress productively, to channel it into their work.

In addition to an optimal stress level, Dr. Forbes said, there also is stress underload, in which there is not enough stimulation or challenge in a person's environment; and stress overload, which is when an individual has too much pressure to handle, and thus cannot function well.

One indication of stress overload would be a change — either an increase or a decrease — in eating, smoking or drinking habits. Causes of pressure, she said, may be a major job change or relocation, a divorce or the end of a long-term relationship.

"It's a total accumulation of these events that makes it difficult for us to cope and deal with day-to-day pressure."

And what about stress underload? Dr. Forbes said the signs of too little pressure or stimulation may include the following:

— Feeling that you are over-qualified or have been over-qualified for the jobs you've held.

— Feeling that the jobs you've had in the past did not have the stimulation, challenge or creativity that you need.

— Feeling that you've reached a plateau in a career, maybe gone as far as you can, and feeling that there are no more goals, no more slots to move into as far as advancement is concerned.

How does a person recognize stress underload?

"One of the things we notice is the individual feels tired a lot ," she said.

"We also know that people with this underload situation complain of insomnia, difficulty sleeping at night, strained relationships at home and at work.

Picky eating good for kids

CAMBRIDGE, Ont. (CP) — Children who are regarded as picky eaters are probably doing the best thing possible for themselves, says a fitness co-ordinator for the YWCA.

Lynn Ballantine, who is planning a course for parents of obese children, says many adults tend to reward children with fattening foods.

"If a child is good or does something we ask, we give them a treat," she says. "And we tend to think that a child who eats a lot is somehow healthier or better."

Ms. Ballantine says peculiar attitudes of parents and a lack of education in nutrition can also result in children becoming obese.

"Many mothers say to themselves, 'I'm overweight and therefore my child should be.' Eating habits are passed on to children at an early age."

She says forcing a child to eat more than he wants won't make him fat, but forcing him to eat more than he needs will.

Parents should start telling their children at age four or five that overeating makes them fat, she says.

"Don't nag them or put them down. Encourage them not to lose self-control."

Driveways a danger

OTTAWA (CP) — Children under five years old are mostly likely to be hit by a car in or near their own driveway, says the Traffic Injury Research Foundation of Canada.

That grim picture was drawn by the foundation after looking at 452 child pedestrians between one and 14 years old who died in collisions between 1973 and 1976.

The health department reports that road accidents are one of the leading causes of death among children.

"Yet," the foundation says, "methods to protect children have been slow to develop."

The foundation is an independent agency studying the behavioral and medical aspects of road safety.

The report studies three groups of children: Those between one and four years old (135); between five and seven (153), and those between eight and 14 (164).

Fatal collisions in the first group are most likely to occur during the daytime and in the summer, the study says.

"Characteristically, the child is playing behind a parked vehicle, either in a driveway or very near to it . . . .

"For example, the situation inyolving very young children is often the regrettable one in which a car is started up in the driveway and simply backs over the child."

Children aged five to seven are usually hit on the way to or from school, says the report.

The older youths are generally hit at night or on the weekend and during the winter months. The accident generally occurs when the child is walking beside a highway.

It would help if the child wore bright or deflective clothing, the report suggests.

Even for the five to seven year olds, "it may be that a concentrated effort is needed in safety instruction to children at this early age."

NOW IT'S OUR TURN!

MOVING SALE

MOVING BACK TO ONE LOCATION

30% to 50% OFF

ALL STOCK (EXCLUDING CABINETS)

YES . . . WE ARE MOVING INTO OUR VIEW STREET STORE . . .

"WE WOULD RATHER SELL THE STOCK, THAN MOVE IT!"

Wooden Spoon DESIGNS

BLANSHARD AND JOHNSON

384-6611

2-10

1/4-1/2 OFF 3 DAYS

FRIDAY 10-9
SATURDAY 10-6
SUNDAY 12-5

FLOOR SAMPLE

CLEARANCE SALE

FIRST COME FIRST SERVED (NO ORDERS)

50 SOFAS

(IN NYLON VELVET)

CONTEMPORARY HIGH BACK, NYLON
Velvet, Brown floral with reversible cushions.
Reg. $1199.95

DELUXE
High Back, Comfortable Rolled Arms. Wood construction with lifetime guarantee.
Reg. $1199.95

ALL FOR $749.00
(SOFA & CHAIR) FLOOR SAMPLE ONLY

Beautiful Sofa Rocker
in 5 Different Colors with Full Guarantee.
Reg. $1099.95

Solid Wood Pine Frame with loose reversible cushions. High Back in Brick color.
Reg. $1299.95

MARFLEXSPRING CUSHIONS
Coil spring construction in Base in Nylon Velvet.
5 Set. Reg. 1999.95
ONLY $999.95

SOFA AND CHAIR RESTONIC
Solid Heavy Pine Wood Brick Color.
Reg. $1995.00
ONLY $1199.00

SOFA & LOVE SEATS
In cotton prints, plain. Reg. $1199.95
$599.95

TWEED 100% NYLON Floral Sofa & Chairs.
Reg. $999.95
$599.95

KITCHEN TABLE

	Reg.	Clearance
5-Pce. Deluxe	199.00	159.00
5-Pce. Swivel Set	349.00	269.00
7-Pce. Swivel Set	599.00	449.00
7-Pce. Set	349.00	269.00

AND MANY MORE

BEDROOM SUITES
Solid Pine with 2 Night Tables.
Victoriaville Reg. $2599 Sale $1888.00
T-Bault Reg. $1499.00 Sale $999.00
Richmond Reg. $1799.00 Sale $1199.00
AND MANY MORE

DINING ROOM SUITES
Universal (Complete Suite)
7 Pcs. Reg. $1599.95 $999.00
9 Pcs. Reg. $1995.00 $1399.00
French 9 Pcs. Reg. $1599.95 $1199.95
Contemporary 7 Pcs. Reg. $999.00 $799.00

LAMPS, PICTURES VACUUMS, CHESTS
25% OFF

COFFEE TABLE SET
Reduced to
3 Pcs. Spanish $149.95
3 Pcs. B. P. John $399.95
3 Pcs. Broyhill $499.95

DON'T MISS THIS

FREE DELIVERY
NO DOWN PAYMENT O.A.P.
90-DAY NO INTEREST O.A.P.

DODD'S FURNITURE
2563 Quadra St. (Next to the Safeway Disco)
388-6663
EASY CREDIT TERMS
Open Mon. to Fri. 10:00-9:00
Saturday 10:00-6:00, Sunday 12:00-3:00

2-14

HATCH'S HOT BREAD SHOP

2405 DOUGLAS ST. 385-4403

SPECIAL

THURS., FRI., and SAT. ONLY
WHILE QUANTITIES LAST

RAISIN BREAD
STACKED FRUIT BREAD

AND OUR VERY OWN EXTRA SPECIAL

BRAN RAISIN BREAD

OH! THE GOODNESS OF IT! JUST 89¢ each

2-14

SAVE 20% ON ALL FABRICS DURING GREGG'S RE-UPHOLSTERY SALE

THOUSANDS OF FABRICS TO CHOOSE FROM
including famous name manufacturers such as Sanderson, Citex, Woeller, Classic, LaFrance and many more.

- 33 QUALIFIED PEOPLE TO SERVE YOU.
- ALL WORK FULLY GUARANTEED.
- FREE IN-HOME ESTIMATES — 388-7365.

VISIT OUR FURNITURE FACTORY SHOWROOM
See the quality being built into your furniture. Save the shipping costs — our affordable furniture is built in Victoria by Victorians.

10% OFF ON ALL NEW CUSTOM-BUILT FURNITURE WITH 10 YEAR GUARANTEE ON ALL CONSTRUCTION AND WORKMANSHIP

At Gregg's Furniture manufacturers, we use only the best top quality materials (you pick your own). You also choose the style, the fabric, the color and the pattern. Your chesterfield suite, chair or love seat will be made with 1⅛" kiln dried spruce and maple frames, with a tapered coil spring base, 6" latex rubber cushions and dacron wrapped back cushions. We carefully tailor and match the patterns and here you have 1000's of covers to choose from, including such famous names as Sanderson, Citex, Woeller, Classic, La France and many more.

GREGG'S FURNITURE MANUFACTURERS (VICTORIA)

2300 DOUGLAS ST. — 388-7365

OPEN FRIDAY NIGHT 'til 9:00 P.M.

master charge CHARGEX VISA

AUTHORIZED SCOTCHGUARD DEALER

LATEX RUBBER MATTRESSES

The mattress that gives even support to all parts of the body, truly the most comfortable mattress of all.

MATTRESS	
3'3" size, each piece	$199
Regular size, each piece	$249
Queen size, each piece	$289
King size, mattress	$399

MATTRESS TOPPER PADS
ENJOY the luxurious comfort

Thick	Size	Rubber	Foam
1 in.	39x75	$27.25	$ 8.55
2 in.	39x75	$52.75	$17.25
1 in.	54x75	$37.75	$11.85
2 in.	54.75	$72.90	$23.65
1 in.	Queen	$44.65	$14.00
2 in.	Queen	$86.50	$28.00
1 in.	King	$58.50	$17.75
2 in.	King	$112.35	$36.40

Hydro picks line route

The provincial government has chosen the Sakinaw Lake route across the Sechelt Peninsula for B.C. Hydro's 500-kilovolt Cheekye-Dunsmuire transmission line to Vancouver Island.

The decision of the Environment and Land Use Committee of cabinet clears the way for a start of construction. The line is to be completed by 1983.

Environment Minister Stephen Rogers said ELUC felt the Sakinaw Lake crossing presented fewer environmental and social problems than the other proposed route, between Sakinaw and Ruby lakes.

It will be less visible to the general public, will have a less direct impact on private property and is also three kilometres shorter and therefore $2.6 million cheaper, he said.

His reasoning is unlikely to appeal to Sunshine Coast residents who object to either route and who have been demanding reconsideration of the entire project.

The decision on a route comes after months of protests and lobbying.

Rogers said B.C. Hydro has been directed to use the utmost care in clearing the right-of-way because of the "sensitive environmental qualities" of the terrain.

Logging decision 'political'

VANCOUVER (CP) — The Islands Protection Society on the Queen Charlottes says a decision by Forests Minister Tom Waterland to halt steep-slope logging temporarily contradicts past forest service policy and is political.

Waterland said Wednesday in an interview from Victoria that his decision reflects "no policy change at all."

Waterland said Tuesday that steep-slope logging in Charlottes will be halted until techniques are developed to prevent mud slides capable of damaging salmon spawning grounds.

Dan Bowditch, a society director, said Waterland's decision contradicts what the forest service originally thought was correct.

"It's really a political statement by Waterland," he said.

Ship captain, pilot blamed for crash

VANCOUVER (UPC) — A Japanese captain and a B.C. Pilotage Authority pilot must shoulder most of the blame for last October's ramming of a rail bridge by a 16,000-tonne freighter, a department of transport report says.

The report, released Wednesday, places most of the blame for the accident in heavy fog on the pair's decision to sail despite the poor visibility.

The five-page report said the decision was "contrary to the practices of good seamanship," adding that improper use of the radar system on board the vessel also appeared to contribute to the incident.

The collision knocked out the vital rail link with Vancouver harbor's north shore operations and caused more than $6-million damage to the bridge.

The report said the pilot, Merril Jones, whose job it was to guide the vessel out of Vancouver waters, and Capt. Kanane Kamada, decided to try leaving port despite the heavy fog.

They had made arrangements to anchor the ship for the night at a nearby anchorage if the visibility became dangerously poor, the report said.

"As the vessel went down the harbor, visibility closed in to about 30 metres, despite which the Japan Erica did not go to anchorage but continued on her passage through the Narrows and towards the bridge."

Jones has been reprimanded, but will not lose his job.

Douks anxious to face Holt

Times News Services

NELSON — The 19 Sons of Freedom whose arson trial concluded Wednesday are satisfied that a confidential police file absolves them of any blame in the 1924 death of Doukhobor leader Peter the Lordly.

But they still want a chance to face writer-politician Simma Holt. Freedomites, the most radical of the Doukhobor sects, believe that Mrs. Holt's book, *Terror in the Name of God*, accuses them of being involved in the explosion which killed Peter (Lordly) Verigin, the first Doukhobor leader in Canada.

Provincial Court Judge Richard D'Andrea reserved decision until March 14 on the arson charges, laid after a CP Rail shed was burned Sept. 30 at South Slocan, about 25 kilometres west of Nelson.

Although the trial involved the arson charges, the side issue of the role Freedomites allegedly played in Lordly's death became its focus.

In the years since Lordly's death, members of the splinter Freedomite group have said they dynamite and burn railway property to strike back at the CPR. Freedomites say they believe the railway was involved because Lordly's car was uncoupled from the rest of the train just before the explosion.

Outside court, defence lawer Jim Hogan said the 19 are happy that the trial allowed the facts of the 1924 police file to come out.

Parts of the report were read in court Tuesday, and both Hogan and Crown counsel Nils Jensen agreed that the file did not support Mrs. Holt's conclusion that Lordly's successor and son, Peter (Chiastikov) Verigin worked from Russia to arrange his father's murder.

The Freedomites still want the issue resolved and are said to be considering ways to have Holt appear before a special committee formed last year by the attorney-general's department to find solutions to Doukhobor problems.

Antiques and Traditional Furniture also Silver, Glass, Jewellery, Paintings and Prints — at

Concave Corner Cabinet H. 74⅛" W. 36⅛" D. 25⅜"

Smaller Cabinets also available

CHARGEX VISA

THE ISLAND GALLERY
2188 OAK BAY AVENUE
next to the Oak Bay Theatre
TUES.-SAT. 598-5534

CUSO APPEAL FOR KAMPUCHEAN REFUGEES

CUSO is preparing to organize and operate a camp of 15,000 Kampuchean refugees in Northern Thailand. Our aim is to encourage local Thai participation and support the efforts of the refugees themselves in dealing with this desperate situation. The camp will provide:

shelter,
water for drinking and irrigation,
agricultural supplies,
employment training

The cost of this rehabilitation program is based on 50 cents per person per day. CUSO needs $300,000 from Canadians. Funds are also being raised in Thailand.

There are over one million homeless men, women and children spread out along the entire length of the Thailand/Kampuchean border. Your donation will help them to help themselves.

Will you help the Kampuchean Refugees?

Please make cheque payable to CUSO, Kampuchean Refugee Appeal.

I enclose $ _____ Thank You.

CUSO is officially registered as a Canadian Charitable Organization by the Federal Government. Registration #0234690-21-10. Tax receipts will be issued. **CUSO Program Funding** 151 Slater Street Ottawa, Ontario K1P 5H5

Celestion

LEGENDARY

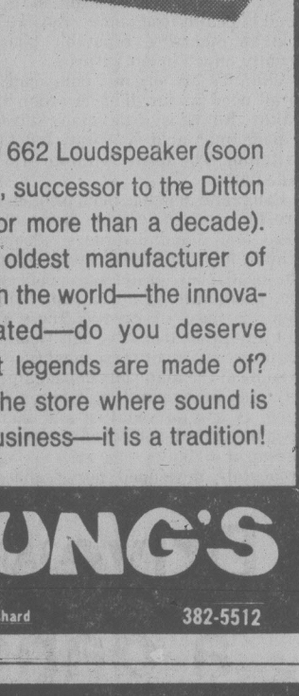

Meet the Ditton 662 Loudspeaker (soon to be a legend), successor to the Ditton 66 (a legend for more than a decade). Made by the oldest manufacturer of loudspeakers in the world—the innovator—the imitated—do you deserve something that legends are made of? Hear them at the store where sound is more than a business—it is a tradition!

YOUNG'S
784 FORT Near Blanshard 382-5512

Build your home with Citation Cabinets

Citation's highly qualified authorized dealers and design consultants will help you plan your kitchen and bathroom. And you can choose from the largest selection of styles and colours in western Canada. Citation's fine quality cabinets add value to your home — so build with Citation.

CITATION CABINETS

Citation Cabinets
Steve Watts, Victoria 386-3538
Showroom: 2220 McCullough Road, Nanaimo

VICTORIA KITCHEN CENTER
1720 Cook St.
Cubbon on Cook
388-4623

Coast to Coast Newspaper Advertising Sells the Most

RED TAG SPECIALS

20~50% SAVINGS

ON A WIDE SELECTION OF FIRST QUALITY MERCHANDISE:
• DRAPERIES • CURTAINS • BEDSPREADS
• BATH ACCESSORIES • SEWING FABRICS
JUST LOOK FOR THE RED TAGS AND SAVE UP TO 50%

FREE LABOR
FOR CUSTOM-MADE DRAPERIES, CURTAINS AND SHEERS
• ANY FABRIC • ANY SIZE • ANY PRICE
* This offer is not valid for cathedral or slanted ceilings, cut-out valances and frilled curtains.
FREE SHOP-AT-HOME SERVICE 595-8114

coast to coast Harrison
fabrics & draperies
HILLSIDE SHOPPING CENTRE
595-8114
CHARGEX VISA master charge

Big-hearted Howie off for fund

The old song *You've Gotta Have Heart* might have been written for veteran Victoria marathoner Al Howie, who took off this morning on his own personal Valentine run for the B.C. Heart Fund.

Clutching letters from Victoria Mayor Bill Tindall to other mayors, Howie first trotted off to Sidney to see Mayor Norma Sealey.

Then to Swartz Bay, a ferry ride to Fulford Harbour and a run to Ganges, where the Salt Spring Island Rotary Club (which is handling the Heart Fund campaign) is waiting to say hello.

Howie was then scheduled to head for Vesuvius to catch the ferry to Crofton. From there, he was to run to Duncan for a scheduled hoisting of the Heart Fund flag with Mayor Mike Coleman officially kicking off the campaign there.

Today is the official campaign kickoff and donations can be sent to 1008 Blanshard, Victoria, V8W 2H5.

Volunteer canvassers are still needed. Call 382-4035.

Keenleyside chairs awards

A new bravery awards committee set up by Saanich will be chaired by Dr. Hugh Keenleyside.

Former B.C. Hydro co-chairman, Keenleyside will be joined by members Col. James Stone and ex-Saanich alderman Edith Gunning.

The committee's job is to select examples of bravery by citizens and make award recommendations to council. Municipal police and fire departments had separate systems in the past.

Gunning was on council from 1966 to 1973 and served as chairman of the B.C. section of the Housing Design Council.

Stone, awared the Military Cross in the Second World War, was deputy commissioner of penitentiaries from 1960 to 1973.

Horn virtuoso at Open Space

James MacDonald, a leading artist on the horn, will perform Saturday at 8 p.m. at Open Space, 510 Fort.

The Manitoba-born artist, besides numerous solo appearances, is active in chamber music performance. He co-founded the noted York Winds in 1972 and toured and recorded with them until 1978. He then founded the Toronto Septet and the MacDonald Horn Quartet.

MacDonald's brother, John, is also a horn soloist and they recently appeared together with the Toronto Symphony and on the CBC radio network.

James MacDonald has given master classes across the country and has been horn instructor and chamber music coach at York University for seven years. He also instructs at the Royal Conservatory in Toronto and has taught at the Banff School of Fine Arts.

Admission for Saturday's concert is $2, students and Open Space members, $1.

Teenager facing Duncan charges

Duncan RCMP have charged a 19-year-old youth with the attempted armed robbery and armed holdup of two stores in Duncan last week.

Kevin Robert Sims appeared in provincial court in Duncan Wednesday and was remanded to Feb. 18 for plea.

He was released on $500 surety bail.

Police said a man armed with a handgun attempted to hold up the Yorktown store but was chased off by the storekeeper, Tung Leung.

A few hous later the bandit entered Chow Bros. store on government and escaped with $510.

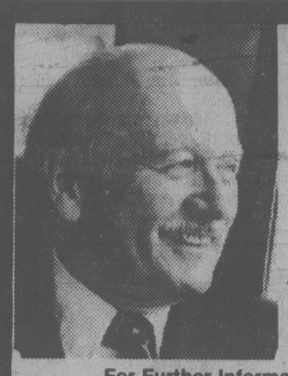

RE-ELECT
ALLAN McKINNON
P C
Your Progressive Conservative Candidate for Victoria

The Conservative budget proposed an Energy Bank which would subsidize energy projects such as a natural gas pipeline from the mainland to Vancouver Island.

Allan McKinnon

For Further Information Call 388-9978 Campaign Headquarters — 1065 Fort Street.

For A Responsible Government

Published under the authority of the official agent for Allan McKinnon.

CROCKETT AND JONES
GREATEST SHOE SALE CONTINUES

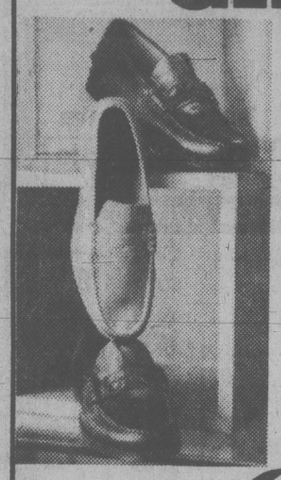

Large selection of Men's quality footwear at outstanding savings. Famous names like Hartt, Bally, Ambassador and Crockett & Jones.

916 Douglas
Across from the Strathcona
383-6215

Crockett & Jones

STOCK YOUR FREEZER NOW WITH FATTS' 'DRY-PACKED' CHICKEN
OPEN 7 DAYS A WEEK 9-9

Feltham at Shelbourne — 477-9541

GRAHAMS MARKET

PRICES EFFECTIVE FEB. 14, 15, 16

Fresh Whole FRYERS	lb. 99¢	Fresh Cut-up FRYERS No necks or giblets	1.19
	FRESH	FROZEN 10 LB. UNITS	
BREASTS	lb. 1.79	17.50	
LEGS	lb. 1.39	13.50	
THIGHS	lb. 1.49	14.50	
DRUMSTICKS	lb. 1.55	14.50	
WINGS	lb. 89¢	8.50	
LIVERS lb. 99¢	GIZZARDS & HEARTS	lb. 79¢	
TOMATOES	lb.	39¢	
LOCAL MEDIUM ONIONS	lb.	10¢	
CALIFORNIA CELERY	lb.	29¢	
FANCY DELICIOUS APPLES	lb.	39¢	
LOCAL CARROTS	lb.	17¢	
NEW ZEALAND MEDIUM CHEDDAR CHEESE	lb.	2.19	

2-14

Giant Warehouse Sale!
Price Smashing IN STORE
FURNITURE
APPLIANCES
COLOUR TV's

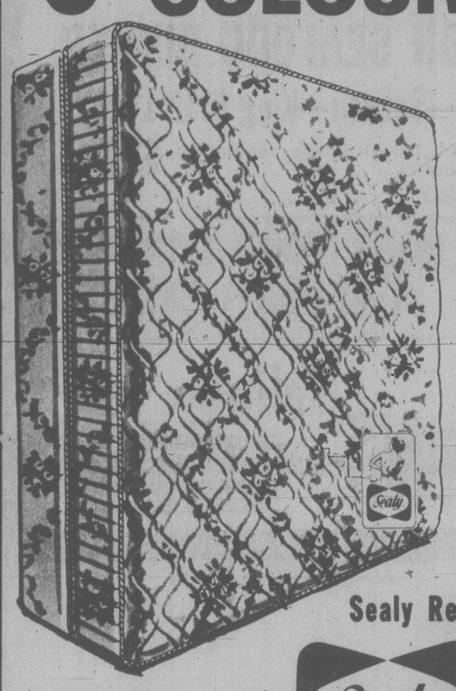

Sealy Luxury Guard Bedding
TWIN $199 2-PIECE SET
DOUBLE $259 2-PIECE SET
QUEEN $299 2-PIECE SET

BED FRAMES WITH ROLLERS $34.95

Sealy Redibed 4'6" springfilled mattress
SALE PRICE $379.00

FREE DELIVERY

Sealy

We're headquarters for the best...
SEALY POSTUREPEDIC

Featuring the Unique Back Support System in a complete choice of comfort, firmness and modern size. Designed in cooperation with leading orthopedic surgeons for firm support, without sacrificing comfort.

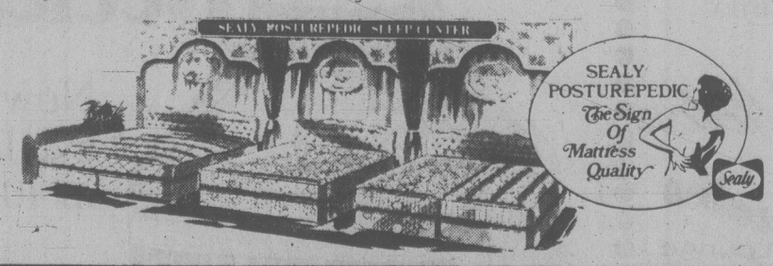

Sealy

FREE PARKING ON VIEW STREET

FURNITURE CENTRE
910 VIEW ST. AT QUADRA
388-7411

KROEHLER
KROEHLER PERFORMANCE TESTED FABRIC

SOFA and CHAIR $979.00

TROISTER COLONIAL SUITE

SOFA and CHAIR $799.00

2-14

furniture centre

Rocky II voted most popular

HOLLYWOOD (UPI) — *Rocky II*, the top-grossing motion picture last year, has been named the most popular film of 1979 by American moviegoers voting for the first annual American Movie Awards.

The film won the top award given out in a nationally televised ceremony sponsored by the National Association of Theater Owners. The winners were chosen in a poll of people attending movies Jan. 9-13.

None of the show's five top individual winners were present at the ceremony at the Wilshire Theater but two of them — Sally Field and Alan Alda — accepted the honors by remote hookup from film locations in the East.

Alda was named best actor of the year for *The Seduction of Joe Tynan* and Miss Field won the best actress award for *Norma Rae*.

MARLENE INVITES YOU BACK TO THE DRUMMERS for LUNCH
1-25

THE PLACE WHERE SWEETHEARTS MEET
recreation: oak bay
2-14

HARPO'S
Tonight 'til Saturday
from Ottawa
HEAVEN'S RADIO
Reggae
Rhythm & Blues
15 Bastion Square
Information
385-5333
CABARET

THE NEWCOMBE PRESENTS
George Manuel and Robert Davidson
Two talks by well known B.C. Native Indians
Friday, February 15, 8:00 p.m.
George Manuel, speaks on Indian World.
Sunday, February 17, 3:00 p.m.
Robert Davidson, discusses a system for understanding Indian Art.
FREE ADMISSION
Newcombe Auditorium — B.C. Provincial Museum
Province of British Columbia
Ministry of Provincial Secretary and Government Services

YEAR OF THE MONKEY
1980 4678
FEBRUARY 15th — 28th
Chinese New Year at the Chinese Village is a tradition.
* a tradition remembered by a special eight course New Year's feast
* a tradition remembered by a specially minted souvenir good luck coin
* a tradition remembered by the friendly service and contemporary decor you've come to expect
a great place to get together
Jack Lees
For reservations call 384-8151
755 Finlayson Street
CHINESE VILLAGE

RODEWAY INGRAHAM
2915 DOUGLAS 385-6731
FRIDAY AND SATURDAY
IN THE BIG EYE DINING LOUNGE
FRIDAY AND SATURDAY NIGHTS ONLY . . .
ON PRESENTATION OF THIS ADVERTISEMENT
(CLIP OUT), WE PROVIDE
CLIP AND SAVE
2 PRIME RIB DINNERS for 12.95
CLIP AND SAVE
INCLUDES French Onion Soup au Gratin, Salad, Specially Aged Prime Rib of Beef au Jus, Yorkshire Pudding, Baked Potato, Beverage.
BY RESERVATION ONLY 7 to 9 p.m.
Enjoy the cabaret after dining if you wish.
1-24

McPHERSON
8 P.M. PLAYHOUSE
SUNDAY, FEBRUARY 17th
The Anna Wyman Dance Theatre
Expect the unexpected
Recontrez l'imprevu
Tickets $4.50, $6.00, $7.50
Available at the McPherson, Hillside, Hatley Park Brandywine, Sidney Cards 'n Things and University Centre.
IBM
This performance is one of a series of Canadian cultural events sponsored by IBM Canada Ltd.
2-10

Tally-ho-
TERRACE DINING ROOM
COMBINATION SEAFOOD DINNER
Fresh Oysters—Salmon—King Crab Legs
Includes our super salad, baked potato, vegetables, garlic bread and tea or coffee.
TREAT YOURSELF FOR ONLY $7.95
BEFORE YOU BOOK YOUR BANQUET CHECK THE Tally-ho PRICES
Tally-ho- TRAVELODGE
3020 DOUGLAS ST.
RESERVATIONS 386-6141
OPEN FOR DINNER
DAILY 5 to 9 p.m.
1-17

Advertising helps good things happen.

HENRY BECKMAN
in
tennessee williams
CAT ON A HOT TIN ROOF
starring
LALLY CADEAU & ROBIN WARD
TICKETS ON SALE FRIDAY!
PULITZER PRIZE WINNER
CRITICS AWARD WINNER
FEB. 29 - MAR. 15 8:00 P.M.
MAR. 2 & 5 2:00 P.M.
AT THE McPHERSON PLAYHOUSE
TICKETS AT: McPherson Playhouse box office, Hatley Park Brandywine, Hillside Mall Ticket Centre, Cards 'n Things (Sidney)
Sponsored by AIR CANADA and Laurel Point Inn
DELTA HOTELS LIMITED
BASTION THEATRE COMPANY

Victoria — Don't HIBERNATE through Winter!
Come and enjoy a dining experience at the Beirut Restaurant
A SPECIAL OFFER FOR FEBRUARY
25% OFF LUNCHEONS and DINNERS
BEIRUT Restaurant
1548 FORT 592-2611
STADACONA CENTRE
12-15

a&b sound
Lynyrd Skynyrd GOLD & PLATINUM Band — MCA
LYNYRD SKYNYRD "Gold & Platinum" (2 L.P. set) RECORD 8.99 TAPE 9.99
TROOPER "Flying Colors" RECORD 4.99 TAPE 5.49
TOM PETTY "Damn the Torpedos" RECORD 5.29 TAPE 5.49

MCA	RECORD	TAPE
LOUIS ARMSTRONG "Best Of" (2 LP set)	5.99	—
JIMMY BUFFETT "Volcano"	4.99	5.49
J. J. CALE "5"	4.29	4.99
BILLIE HOLIDAY "Story" (2 LP set)	5.99	—
RUPERT HOLMES "Partners in Crime"	4.29	4.99
ELTON JOHN "Victim of Love"	4.79	4.99
ELTON JOHN "Goodbye Yellow Brick Road" (2 LP set)	7.99	8.99
JOHN KLEMMER "Mosaic (The Best Of)" (2 LP set)	6.99	7.99
"MORE AMERICAN GRAFFITI" SOUNDTRACK (2 L.P. set)	8.99	9.99
TOM PETTY "You're Gonna Get It"	4.79	4.99
POCO "Legend"	4.79	4.99
STEELY DAN "AJA"	4.49	4.99
GEORGE THOROGOOD "Better Than The Rest"	4.49	4.99
TROOPER "Hot Shots"	5.29	5.49
TANYA TUCKER "Tear Me Apart"	5.29	5.49

STONEBOLT "Keep It Alive" RECORD 4.29 TAPE 4.99
JEFFERSON STARSHIP "Freedom at Point Zero" RECORD 4.29 TAPE 4.99
TOMITA "Greatest Hits" RECORD 4.99 TAPE 5.49

RCA	RECORD	TAPE
CANADIAN BRASS "Fats Waller's Greatest Hits"	3.99	3.99
JAMES GALWAY "Greatest Hits"	4.99	5.49
JAMES GALWAY "Songs for Annie"	5.49	5.99
JAMES GALWAY "Telemann"	5.49	5.99
GOOD BROTHERS "Some Kind of Woman"	4.79	4.99
GOOD BROTHERS "Doin' the Wrong Things Right"	4.79	4.99
WAYLON JENNINGS "What Goes Around Comes Around"	4.79	4.99
WAYLON JENNINGS "Greatest Hits"	4.79	4.99
BOB MARLEY "Rastaman Vibrations"	3.99	4.99
GLENN MILLER "A Memorial" (2 LP set)	5.99	6.99
ALAN PARSONS "Tales of Mystery and Imagination"	4.79	4.99
"PACHELBEL: LE CANON" MAURICE ANDRE	6.99	7.99
SCORPIONS "The Best Of"	4.79	4.99
STYX "Best Of"	4.79	4.99
ROGER WHITTAKER "The Best Of"	4.79	4.99

a&b sound
RECORDS 641 YATES
YOUR COMPLETE CATALOGUE STORE
TAPE 637 YATES

Victoria's TOP SHOW LOUNGE Presents . . .
FROM 9 P.M. NIGHTLY
Tom Middleton
OPEN 'TIL 2 A.M.
LUNCHEON SERVED DAILY AT NOON
OMELETTES ARE OUR SPECIALTY
FREE PARKING NO BLUE JEANS
The upstairs Lounge
Paul's Motor Inn
1900 Douglas St.

Smitty's VICTORIA
850 DOUGLAS, VICTORIA, 383-5612
VALENTINE'S DAY SPECIALS
THURS., FRI., SAT., SUN., FEB. 14, 15, 16, 17
LOUISIANA SEAFOOD PLATTER
6.35 or 2 for 11.50
FILLET MIGNON
6.25 or 2 for 11.50
2-14

More Beefeater
Now available in 40 oz.
so pure...
so smooth...
so dry.
Distilled and bottled in London, England.

Entertainment Guide

THE BUTCHART GARDENS — Open year round at 9 a.m. Admission gate now closing 4:00 p.m.

THE BUTCHART GARDENS' RESTAURANT — OPEN YEAR ROUND — Serving delectable Garden Lunches and scrumptious High Teas beside a crackling hearth in the relaxed atmosphere of the historic Butchart residence. Now open 10 a.m. to 4:00 p.m.

COFFEE BAR SERVICE — Available 10 a.m. to 4 p.m.

SEE HOW OUR SEEDS ARE PACKAGED — Hand packaging of seeds in the Gift Store is fascinating to watch. We have many specialty items found only in our store.

35 ACRES OF GARDENS — An invigorating stroll through these majestically beautiful gardens, a spot of tea by our crackling hearth and seed packaging on display combine for a fine outing.

STRATHCONA HOTEL — British Columbia's largest night-life centre, 919 Douglas St., 383-7137. Featuring "THE OLD FORGE" Nightclub with live music of "THE BROTHERS FORBES AND FRIENDS." 3 Discotheques — "THE STING," "THE CUCKOO'S NEST" and "IVY'S" and a unique lounge called "BIG BAD JOHN'S" featuring Hillbilly atmosphere. Luncheon served daily in "THE STING" and lunch and dinner served in the "CUCKOO'S NEST"

"Everybody knows who's Number One!"

CENTURY INN — ENTERTAINMENT PLUS!! "DECA-DANCE DISCOTHEQUE" — Elegance of the '30s, the energy of the '80s, the first Disco of the new decade. "OUR PUB" presents the best exotic dancing in town daily noon to 6 followed by Disco Dancing 'til midnight. Century Inn. Pandora at Government on Centennial Square. 383-1151.

STEWARTS — Nightly dining par excellence — Victoria's best — Louise Rose at the piano. 388-7021.

KOSTAS — Authentic Greek dining. Live entertainment nightly. 384-4196.

GRAYLINE SIGHTSEEING TOURS — Butchart Gardens — includes afternoon tea — 1:30 daily. Grand City Drive — daily — 11:30 and 2 p.m. 388-5248.

RECREATION: OAK BAY — Your place for fun and fitness! Swimming, skating, curling, tennis, socializing . . . For more information please dial 595-SWIM.

INGRAHAM RODEWAY INN — Victoria's Country Music Spot — Featuring Nashville, B.C. in the Big 'I' Cabaret. Top live bands, Friday and Saturday 9-2 a.m. This Friday — "Cross Roads" — Saturday "Ricochet".

HAPPY VALENTINE'S DAY THE OAK BAY WAY

Recreation Oak Bay

THEATRE BEYOND WORDS

at THE BELFRY THEATRE

FEB. 19-24—8 p.m.
FEB. 24—Matinee 2 p.m.
Reservations: 385-6815

KING CRAB NIGHT

EVERY FRIDAY and SATURDAY

$8.95 BIG JUICY CRAB LEGS SERVED WITH RICE, VEG. GARLIC BUN & HOT DRAWN BUTTER

IVANHOES
1314 GOVERNMENT ST.
CALL 383-0913 for reservations

Felice's DINING LOUNGE

On the waterfront with Victoria's most spectacular view of the Inner Harbour "Member of world famous Italian cuisine"

GOURMET MEALS WITH OUR DELICIOUS SALAD BAR

● STEAKS ● SEAFOOD ● WILD GAME ● PASTA DISHES, TRY OUR HOME-MADE LASAGNA ● VEAL DISHES ● PICCATA AL MARSALA ● SCALLOPPINE ALLA PARMIGIANA

BUFFET LUNCH Tues. to Fri. 11:30 to 2:00 Soup de Jour, Salad Bar, Roast Beef with Potatoes. $4.95

RESERVATIONS RECOMMENDED: 385-4497

1216 Wharf Street at the foot of Yates. Open Daily from 5:30 p.m. Lunch Tues. to Fri. 11:30 to 2:00. Extra Parking available on the waterfront.

● Chargex ● Master Charge ● American Express

2-8

A Belfry Production

1978 Tony Award Winner — Best Play WESTCOAST PREMIERE

The Belfry Theatre — 1291 Gladstone at Fernwood

Bernard Behrens, Lawrence Benedict, Florence Paterson in

Da

An Irresistible Comedy

by Hugh Leonard
directed by Carl Hare
designed by Ken MacDonald

SOLD OUT! HELD OVER TIL FEB. 16th

Jan. 24th to Feb. 9th

On sale now at the Belfry, McPherson, Hillside & University Centre Box Offices Res. 385-6815

ON SALE NOW!

Pacific Opera with the Victoria Symphony Orchestra *presents*

LA BOHÈME

PUCCINI'S GREAT DRAMATIC OPERA

A Timeless Story of Passion and Beauty, Life and Death in Mid-19th Century Paris

Featured guest soloists from New York, Seattle, Vancouver with talented local performers

Four grand performances
February 21, 22, 23, 8:00 p.m.
February 24, 2:00 p.m.

THE McPHERSON PLAYHOUSE

Tickets:
$5.50, $7.50, $10.00
$12.50 and $15.00

Available at:
The McPherson, Hillside Ticket Centre, Hatley Park, Brandywine Store, Cards 'N Things (Sidney)

ONLY 3 PERFORMANCES LEFT!

"A most agreeable Thriller . . ." Barnes, New York Post

"... Like a ride on a good rollercoaster." Kroll, Newsweek

"A congenial successor (to Sleuth)" Kalem, Time

DOUGLAS RAIN in

IRA LEVIN'S DEATHTRAP

NOW to FEB. 16th 8:00 p.m.

at the McPherson Playhouse
tickets at: McPherson Box Office, Hillside Mall Ticket Centre, Hatley Park Brandywine, Cards 'n Things (Sidney)

sponsored by

WESTCOAST SAVINGS CREDIT UNION

and

The Daily Colonist. Victoria Times

BASTION THEATRE COMPANY

From out of the West . . .

. . . comes the POSY EXPRESS

WINNER CANNES FILM FESTIVAL

ONE OF THE YEAR'S TEN BEST. DON'T MISS IT!! — UVic Martlet

UTTERLY ABSORBING. WISE, FUNNY AND REFRESHINGLY MATURE — Newsweek

They lived, died, laughed and loved behind a newsreel camera.

MATURE

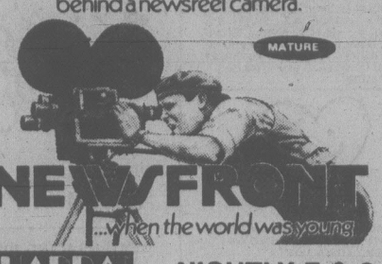

NEWSFRONT ...when the world was young

QUADRA

Quadra at Hillside 382-3370

NIGHTLY 7 & 9

THE ELECTRIC HORSEMAN

THE BEST — ELECTRIC HORSEMAN IS THE BEST AMERICAN ROMANTIC COMEDY OF 1979.

Starring: ROBERT REDFORD JANE FONDA

MATURE WARNING: Occasional Violence. (B.C. Director)

odeon 1 780 YATES STREET 383-0513

MAT. FRI., SAT., SUN. 2:15, 4:25

NIGHTLY 6:50, 9:10

CANADIAN COMEDY THEATRES

Kramer vs. Kramer

WINNER OF 4 GOLDEN GLOBE AWARDS!

MATURE WARNING: Occasional Nudity and Swearing. (B.C. Director)

Starring: DUSTIN HOFFMAN MERYL STREEP

odeon 2 780 YATES STREET 383-0513

MATS: FRI. SAT., SUN. 1:30, 3:20, 5:10

NIGHTLY 7:10, 9:10

BLAKE EDWARDS' "10"

"THIS MOVIE CONTAINS WHAT MAY WELL BE THE YEAR'S FUNNIEST SEQUENCE" —TIMES MAGAZINE

RESTRICTED NO ADMITTANCE TO PERSONS UNDER 18

WARNING: Some Nudity, Frequent Coarse Language and Suggestive Scenes. (B.C. Director)

Starring: DUDLEY MOORE BO DEREK JULIE ANDREWS

COUNTING HOUSE 1 BROAD AT BROUGHTON 383-3434

NIGHTLY 7:00, 9:15

TIM CONWAY DON KNOTTS IN THE PRIZE FIGHTER

A Knockout Comedy!

A New World-Mutual Release

GENERAL

CHILDREN AND GOLDEN AGE $1.25

COUNTING HOUSE 2 BROAD AT BROUGHTON 383-3434

ENDS THURS. NIGHTLY 7:00, 9:00

HE WAS A POOR BLACK SHARECROPPER'S SON, WHO NEVER DREAMED HE WAS ADOPTED.

STEVE MARTIN in The JERK

A UNIVERSAL PICTURE

MATURE

haida 808 YATES STREET 382-4270

WARNING: Some Coarse Language. (B.C. Director)

MATS: SAT., SUN. 1:30, 3:30, 5:25

NIGHTLY 7:15, 9:20

"One of the most alluring and exciting films to come out of Hollywood in some time. It is certain to shock." —Rona Barret—ABC TV

SECOND WEEK!

Weekdays: 7:00, 9:10

Warning: Occasional nudity, suggestive scenes and coarse language. B.C. Director.

American Gigolo

CAPITOL 805 YATES ST. 384-6811

Weekdays — 7:05 and 9:05

Warning: Occasional coarse language. B.C. Director.

HERO AT LARGE JOHN RITTER ANNE ARCHER

Help is on the way!

GENERAL

CORONET 836 YATES ST. 383-6414

MOVES TO THE ROYAL FRIDAY

Evenings 7:05, 9:00 p.m.
GOLDEN AGE $1.00

"GOING IN STYLE"

A comedy to steal your heart

Warning: Occasional coarse language and swearing. (B.C. Director)

MATURE

OAK BAY 2184 OAK BAY AVE 598 2213

Weekdays 7:00 and 9:00

Warning: Some gory scenes. B.C. Director.

ENDS THURSDAY!

Jennifer O'Neill IS THE PSYCHIC

RESTRICTED NO ADMITTANCE TO PERSONS UNDER 18

ROYAL 805 BROUGHTON 383-9711

What you can't see won't hurt you... it'll kill you!

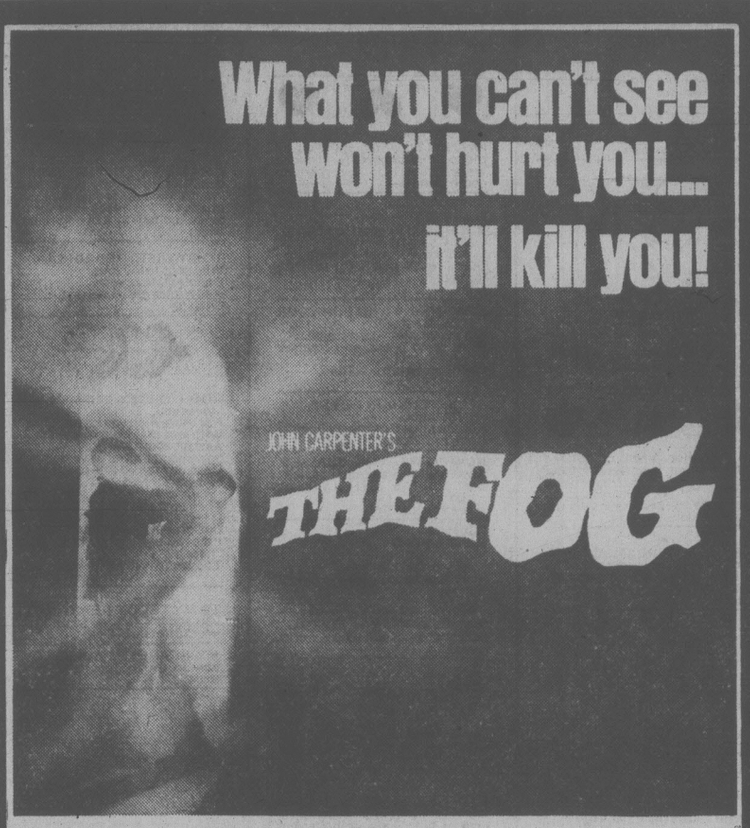

JOHN CARPENTER'S "THE FOG" A DEBRA HILL PRODUCTION

Starring ADRIENNE BARBEAU, JAMIE LEE CURTIS, JOHN HOUSEMAN and JANET LEIGH as Kathy Williams and starring HAL HOLBROOK as Father Malone

From the creator of "Halloween" comes the ultimate experience in terror.

Produced by DEBRA HILL Written by JOHN CARPENTER and DEBRA HILL Directed by JOHN CARPENTER

Executive Producer CHARLES B. BLOCH an ENTERTAINMENT DISCOVERIES, INC. PRESENTATION Read the BANTAM Book

AN ASTRAL FILMS RELEASE AVCO EMBASSY PICTURES Release

© 1979 AVCO EMBASSY PICTURES CORP.

RESTRICTED NO ADMITTANCE TO PERSONS UNDER 18

WARNING: Some Frightening and Violent Scenes. (B.C. Director)

odeon 2 780 YATES STREET 383-0513

MATS. FRI., SAT., SUN. 1:30, 3:10, 5:05
NIGHTLY 7:15, 9:15

STARTS TOMORROW!

● TOWNE CINEMA MOVIE GUIDE ●

ENDS TONITE! AT 7:00 & 9:00 P.M. "KING FRAT"

Some Nudity: Suggestive Scenes; Coarse Language (B.C. Director)

Starts TOMORROW!

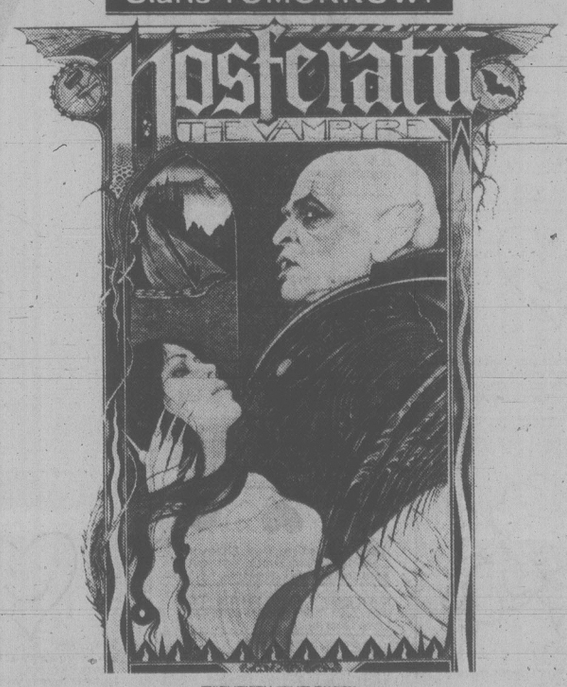

TWENTIETH CENTURY-FOX presents

KLAUS KINSKI ISABELLE ADJANI in NOSFERATU THE VAMPYRE (English Subtitles) with BRUNO GANZ

MICHAEL GRUSKOFF presents A WERNER HERZOG FILM

Written, Produced and Directed by WERNER HERZOG Color by EASTMAN

MATURE Some Frightening Scenes (B.C. Director)

TOMORROW AT 7:00 & 9:00 P.M.—MATINEE SUNDAY AT 2:15 P.M.
(IN GERMAN WITH ENGLISH SUBTITLES)

towne cinema 382-5022/808 DOUGLAS STREET

VANCOUVER ISLAND'S #1 MOVIE HOUSE

TOMORROW AT 12 MIDNITE

● a throw back to the b-grade movies of the 1950's.

MUSIC by THE RAMONES, CHUCK BARRY, FLEETWOOD MAC, etc., etc.

ALL SEATS $4.00

ADVANCE TICKETS AT TOWNE OR KELLY'S

● TICKETS AT DOOR FROM 10:30 P.M.

Rock 'n' Roll High School

MATURE Some Coarse Langauge (B.C. Director)

One good bite deserves another!

After the sensational return to the screen of JAWS...what could be more terrifying than

JAWS 2

ROY SCHEIDER LORRAINE GARY MURRAY HAMILTON

JAWS 2

A ZANUCK/BROWN PRODUCTION

Written by CARL GOTTLIEB and HOWARD SACKLER · Directed by JEANNOT SZWARC

Based on characters created by PETER BENCHLEY · Music by JOHN WILLIAMS · Produced by RICHARD D. ZANUCK and DAVID BROWN

Associate Producer JOE ALVES

MATURE WARNING: Some frightening scenes (B.C. Director)

OAK BAY 2184 OAK BAY AVE. 598 2213

STARTS TOMORROW

Love Letters for you

Happy Valentines Day to our Honey Bunny.
Love Lee and Dad.

I HEARD SOMEONE CALL you "Sunshine" once; The name fits. Thank you for sharing some of your warm rays with me, even when it's raining. Your smile brings out a rainbow. To RW from BO

I'D LOVE TO TAKE YOU OUT to dine,
But you're so broke, my Valentine.
Carl.

JUBILEE BUILDING SUPplies, Love your new building on Keating Crossroad.

Darlene Fawcett
Happy Valentines Day
With Love Nanna & Pappa

ANGUS, IT'S YOU I ADORE, more and more, Since fifty-four. Love, Maggie.

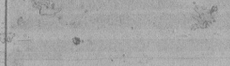

In a Pontiac, Vega, or hot red Camaro, our love is something we share and as you travel down the road of life I promise to always be there. Here's to us, Martindale.

KEVIN, MY DREAMS OF YESterday are our experiences of today, and memories of tomorrow. My memories will be beautiful, Julia.

An old friend with a young heart, Tom.

THE BLUEBELLS AND THE cowbells chime...
"Will you be my Valentine?"
Johnny.

THE MANY PLEASURES WE have shared during years gone past will "probably" only be exceeded by those anticipated during future days and nights.

Jonye Lou
I love you true,
With all my heart I do.
Jack

AH, MY VALENTINE...
A book of verses underneath the bough,
A jug of wine, a loaf of bread, and thou...
Michael

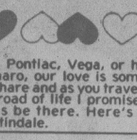

Florence, dear -
How would you like to star in my memoirs?
George.

LEE - Read the bedroom wall and know that is so. Me

Lotsa Love to you on Valentines Day, Dad. Love Terese.

To Our Dave with Love, To a beautiful and gentle fowl.

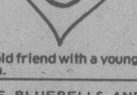

HANK,
The smiling face you see above
Is one my heart wears too;
His cheery grin is just one way
Of showing my love for you.
KRIS, XXOO.

KAREN. ROSES ARE RED. Violets are blue. I sure am glad that I picked you. Love Tim.

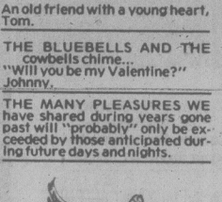

We bring lots of love
And research, too,
The "Heart Fund" needs money
For people like you.

Let us be your Valentine.

A RAG, A BONE, AND A HANK of hair,
And the fool he called her his lady fair...
Even as you and I,
Morton.

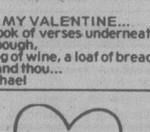

Brenda A.
Whenever you need me,
Whenever you want me,
You know what to say.
I love you now and ever will,
My love to you for always.
I love you Ron.

Wicky:
First we met
And fell in love,
Then you took me for your wife.
And now that I know
You're by my side,
I feel that you've fulfilled my life.
Love Weeny

When the odds are long, and the game goes wrong,
I'll give you my shoulder to cry on...
Manfred.

DEREK IS MY DASHING darling,
Always sweet, always charming,
Even when accounts are slow,
He's a pussycat, you know.

HAPPY VALENTINE'S DAY Bucko. J.

HAPPY VALENTINE'S DAY. I love you Judy O. Love Orsk.

I LONG FOR THE LOVE THAT lies
In Caroline's eyes,
And lies, and lies, and lies....
Bert.

I WISH I WERE A KANGAROO, despite his funny stances,
I'd have a place to put the junk you bring along to dances.
Shorty.

Gail — Thank you for being my love and hope, for standing by me in times of need, for the love we will share in the years to come. John G.

MARJ P.,
B.E.H. want a report in a hurry,
C.D.M. says its overdue,
D.B.T.'s waiting for a memo
Don't worry Marj, I'll produce for you.
Mike.

MAY I PRINT A KISS ON YOUR lips, Maxine?
With your sweet permission...
We'll go to press, and I rather guess,
We'll print a large edition.
Phil.

MY NEIGHBOUR GETS A Valentine,
For staying off my party line!
Glen, in Sooke.

NOW I'M WEARING GLASSES,
And I have more scalp than hair,
But you're still looking gorgeous,
It really isn't fair!

RON:
Roses are red,
Violets are blue,
Every since I met you,
Your foot keeps growing fonder for me.
Laurie.

SHAUN & RYAN — TO THE 2 cutest guys in the whole world.
Love, A.D.

Glen, kisses like candy, lips like rubies, all feel so dandy, if you'll be my Pubbies.
All my love Heather.

ATO DAN-ROSES ARE RED, violets are blue, your leg may be broken, but I'll always Love you.
Love Fran.

BETTS - IT'S VALENTINES Day, And I love you so. So off to the Keg we both shall go. Love Terry.

C.D.M. - FROM CAIRO WITH Love.

Marlene, we'd be overloved If you'd come home and fill the void.
Love, Mom and Dad.

TO KIMMY AND KATHY,
Some days I feel like I'm a hermit,
Green 'round the gills like good ole Kermit,
But then I see my little Miss Piggies
And I feel like I should have stood in bed.
So who said had to whyme.
Your Geordie.

Gena and Bon your my valentines. With love, your one and only. — Mom

To my loving Karen,
Happy Valentines Day
Love Ian

B.V.M. "The Kid" loves you Sunshine and will forever.
"Phantom Stranger"

IF WISHES WERE ROSES,
Red, white and yellow,
I'd have no problem...
You'd be my fellow.

YOU WONDER WHY, MY Valentine,
I never ask you to be mine.
At disco dancing you're sublime,
At kissing you are most divine,
But in the kitchen you do not shine. Bill.

CINDY: YOUR INFATUATION with my be keeps us together happily. Just loving you makes me say. Valentine's is every day.

Happy Valentines Day, Shaoyon, Canada's most exotic but loveable carpenter. Love Ron.

KAREN; LESS THAN TOmorrow, more than yesterday. Love George.

ROSES ARE RED
Violets are blue
Inga loves Sheilah
And I do too.

MOM S. THERE IS NO ONE sweeter than you. Happy Valentines Day. Bill, Diane and family.

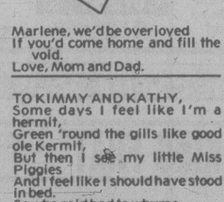

This message may be rated "G",
But my thoughts of you are rated "X".
G.S.L.

DEAR KEVIN- I LOVE YOU more with each passing day and I'll miss you when you're far away. Love Karen.

CRAIGIE. THINKING OF YOU on this special day and always. Happy Valentines Day. Love Linda.

Bill. Life is a better world now that you've entered mine. Love Helen

B.L. - U.R. THE 1. 4. ME.
Rich

DEAR GUIDO, CAN I BE YOUR Valentine? Love, Gooble Farfel.

J.B.- SOMEONE LOVES YOU every hour of the day. Peaches.

HAPPY VALENTINES DAY 1980, I'll love ya always. Buddy!

TO MY PARENTS. YOU LIGHT up my life. Love, Adrienne.

DEAR SUGAR COOKIE, JUST to let you know Je t'aime.
Shorty.

RAY, ASK ME OUT AND we'll live for the gold.

ALANA — TO THE MOST beautiful girl in my world who means the most to me. My Love grows for you as the time for us to be united in Love forever.
Rick.

TO MY WIFE, GEORGINA-
Who adds to my joys,
Doubles my sorrows,
And triples my expenses!
Charlie.

ROB - There's someone who loves you,
Far more than you know,
With love that keeps growing,
As days come and go.
So remember that always,
Each day the year through,
Someone loves you and needs you,
That's me and I do!
If I could have one lifetime wish,
One dream that could come true,
I'd pray each day, with all my heart,
To spend my life with you.
All my love, Punkin

TO MY TEDDY BEAR, I LOVE you and it's all your fault. From your little Barbi Doll.

MY DEAREST PAUL. I LOVE you so much. Yours forever, Brenda.

HAPPY VALENTINES DAY to: Chris, Eilleen, Linda, Janine, June #1, June #2, Joyce #1, Joyce #2 (B.H.), Mary, Elizabeth, Nancy, Gloria. May you all have a lucky leap year. To those I forgot I owe each of you a kiss.
Ron Milne.

To Bob Harvey and Don Willows
Volunteers for the United Way
We say "Thank you"
On February 14th -
Valentines Day.

Citizens of Victoria.

THIS DAY WAS MADE ESPEcially for you doll. With all our love, April and Rick.

PAUL, VALENTINE GREETings Short and Sweet, Hope your day is really neat. Mom.

MARK, HAPPY VALENTINES, Hope you catch the Perfect Wave. Mom.

RYAN, LUVYA HONEY 'DEED I do, Happy Valentines to you, Mom.

MOM, VAL, CARL, KAREN, Prissy and Brandy. Happy Valentines Day.

Pat — Love you more each and every day, Your Foddles.

MIKE— TO A VERY SPECIAL person in my life. Happy Valentines Day. I Love You. Dana.

FOR A SPECIAL PERSON IN A peculiar way, I write to tell you have a wonderful day. Sid.

ERIC, ROSES ARE RED, Violets are blue, I'll never find another love, As wonderful as you. I love you, Deb.

To Russell: I love you more today than yesterday and twice as much tomorrow. All my love, Donna.

JULIE, MY LOVE!
This may come as a shock,
but may I present you with a 2-carat rock?
Arnold.

DEAR DRALING BUNRAB:
You really turn me on. Screwed up nose. Your Worman.

LESLEY H.
WHO LUVS
YA, BABY?

TO BE IN LOVE WITH AND loved by Wendy Gibson is "to be".

NANA AND GRAMPA — ON this special day, we Love you.
Laurie and Jeff.

DANIEL-THANK YOU FOR everything. I love you Valentine. Teri.

TOM, ROSES ARE RED AND our love is true. I am so happy to have you. Love, Lynda.

Bill: Roses are red.
Violets are blue.
MY GOD what a life
I'm having with YOU!! Diane.

ELEANOR — EACH DAY means much to me with you. I Love you. Tom.

SUE, LESLIE, TERRI, NONIE.
To my Special Valentines.
Love ???

Murray happy 13th Birthday & Valentines. Love Mom & Dad

THE ROAD MAY BE DIM,
The weather murky,
But with you at my side
We're lost, YOU TURKEY.

Dear Lucha
Will you marry me.
Love Chris

RUSSELL C. TO OUR VERY special Valentine, Mom, Dad and girls.

NEIL—HEY DARLING I LOVE you more and more each day. Forever yours, Michele xo.

FLUFFY-LOVE ALL THE doughnut including the hole.
Love Gus.

To Cheryl, my Valentine and my teacher. The best of my Luv.
Karl.

HAPPY VALENTINE'S DAY: Steve, Joanne, Laurie and Yvonne. From a friend.

HOPE YOU HAVE A WONDERful Valentine's Day, Nana. Love, Joanne.

MARGARET- SUGAR MAY BE nice, but you are my best.
Barry.

FOR VALENTINE'S DAY, give your loved one a treat,
Nor flowers or candy, but something to eat.
At Friar's Fish & Chips where the atmosphere's neat,
We have lots of good things and tree treats for your sweet.

YOU ASK ME WHY I LOVE you and I don't really know what to say, except that you're the sum of a lot of things I need to make me happy. I am not numbnuts.

From me to you - a billet-doux,
A way to say that I love you!
To Sandra, from Mel.

TO FRANK THE LION FROM Do the fish: A special Valentine's wish, for the love and the laughter, that will carry on long after this Valentine's day will vanish.

LINDA — THE HAPPIEST Valentine to you. "As frothing wounds of roses harry summer over a wintry sea, so does thy very strangeness bring me ever closer to thee". Love, Harold.

Roses are Red, Violets are Blue,
Bee Tee you're sweet, and I Love you.

LAURIE, WEDDINGS ARE fun and Brides are sweet, But Moms and Daughters can't be beat.

TO DAVE-THE MAN OF MY dreams-a dream come true. Happy Valentines Day Babe, love you forever, Jan.

'Tis better to have loved and lost,
Than wed and be forever bossed.
But my mind can be changed!
Ziggie.

TO A WALLABY CROZIER, Happy Valentines Day, love McCagney Mom.

HAPPY VALENTINES DAY TO Gail and Burns, Barney and Cindy. Love from Karen, XOX.

PAT AND MIKE, HAPPY ANniversary, Love, Pat, Jack and Kids.

To our very best friends Gord and Jean, Heres to you. Happy Valentines Day From You Know Who!

DAVE—TO THE WORLD'S greatest boyfriend, Happy Valentines Day. Lots of Love, Lucinda.

ROSES ARE RED, REJECTion is blue, if your nickname is Milton, you're the greatest, it's true.

To my Love. To you I devote my life and one day soon you shall be my wife. Happy Valentines Day. All my Love, Me Too.

BOB, HEARTS AND FLOWers, Love and kisses, this is a Valentine from your Mrs. May.

HAPPY VALENTINES DAY TO Mum and Dad, Kelly, Aero and Astra. Love from Karen, XOX.

To Granny, Mummy, Johnny and Stevie. Granpa Loves You. Koos.

MOM, WE LOVE YOU. YOU'RE the greatest. Love, Kevin, Jackie, Michael, Kathryn, Angela, Karen, Krista, Taffy and Saucy.

RUSSELL, Happy Anniversary and Happy Valentines Day. Always & Forever, Love Susan.
xoxo

To Lesia. Roses are Red, Violets are Blue, Sugar is Sweet, and Tomorrow Happy Birthday to You. Love Mom and Dad.

Roses are Red,
Violets are Blue,
Carl, Angella and Dylan
I Love You! —Mom

CRAZY, INCREDIBLE, BUT fantastic. Love is blind and so is the turtle, come and teach me and keep me smiling.

TOM—THANKS FOR BEING you. That's the part I like the best. Happy Valentines Day.
Love Kathy.

LIFE MAY HAVE ITS UPS AND downs, a bottle may lose its cork, but I have you and you have me, and I love you Mrs. Pork.

Byron — Lest you forget, I love you dearly Pam (Deek).

HAPPY VALENTINES DAY TO Mark and Fern and Rachel, Vail, Jaga and Chimo. Love from Karen, XOX.

JC — ROSES ARE BLUE, Violets are black. You will look cute with a beard and moustache Be my Valentine. BC.

PETER-IN THIS SPECIAL day I would like you to know that my love for you will forever grow. Love, Kathy.

DON, GWEN, HEATHER, David, Darlene, we want you for our Valentines! Lots of Love from Pere and Nana.

Spongecake, I Love You, I Love You, I Love You, and always will. Be my Valentine. Rogue.

LEE, AMIE AND RYAN WHO "Light Up My Life" are the 3 little people who make living such a delight. Love Nan.xoxooo

RONNIE DARLING, MY LOVE for you grows every day. You are me life. Happy Valentines Day, my man. Your Lizzie.

MARYAN MARYAN, MY LOVE by the sea, I am glad that you Love me, you help me feel free. I Love you.

To Jackie H. and Shirlanne J. Since this is our first Valentines Day we both want it to be kind of special. ?

Lisa Ferduc is your name,
Delightful charmer is your game,
Please think of me from time to time,
And say you'll be my Valentine.
Vern.

DEAR HAROLD:

You're often criticized
For the way the Maple Leafs are run.
But out here in Victoria
You and the Leafs are number one.

JIM A.

DAG, ROSES ARE RED, AND trees are green, you are the best thing I've ever seen. Love, Heather.

DAWN: I LOVE YOU MORE today than yesterday and less than tomorrow. Tom.

A.W.
I met you at the movies,
You touched this heart of mine,
And now I'll ask you,
If I may,
To be my Valentine. - S.

To Anne — nine years ago you caught my eye, now I'm yours to the day I die. Your Valentine for always, Harv.

BRUCE
With our persistance not even long distance can make for resistance. You know! Fran xxoo.

LOVING AND CARING AND sharing is what life's all about, our grandparents do it the best, of that there is no doubt! Love, Shannon and Michael.

JOHANNA:-WELCOME TO our family. We hope you'll think we're fine-And on this day, We also wish, You'll be our Valentine. Mom, Dad C. and family.

VALENTINE GREETINGS TO Ernie, Lynn, Teddy and Bradley, a family to be proud of. With warmest Love, Pere and Mother.

Kathy—
Without you I have nothing,
You are everything forever.

GEORGE; MORE THAN YESterday; less than tomorrow. Love Karen.

MOOSEY: ROSES ARE RED, Violets are blue, I really love, to cuddle you. Love Punzie xxx.

Nell — It's you I'm thinking of. You I cherish. You I love. Your wife, Denise.

RANDY I LOVE BASEBALL, soccer too! I try to like Hockey cause they're all part of you! Happy Valentine's Day Love Sue.

DON- ROSES ARE RED,
Violets are blue,
When I met you,
My dreams came true.
Love, Carol

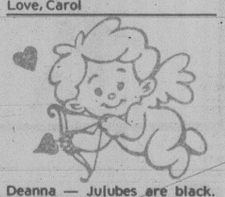

Deanna — Jujubes are black. The stripes on my sneakers are blue. It was the only thing I could find to rhyme with I Love you. John.

TO MY BUNNYKINS: I HOPE you don't mind that I put it down in words how wonderful life is when you're in my world. Heather.

DALE— I'LL LOVE YOU 'TIL the end of time, or until the sun don't shine. I hope you'll be forever mine. My sweet Valentine.
Adrienne.

Pam — Happy thirteenth to a fine Granddaughter.
Grandma and Grandpa.

LOVE IS TO ACCOMPANY your mate eating a T—bone steak with chop—sticks. Denise & Richard.

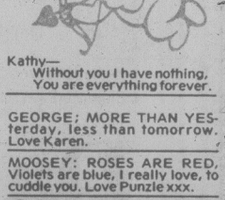

For Ian: Just a Special Heartfelt "Thank You" for all the beautiful timeless moments you've shared with me. Happy Valentines Day. Love always, Karen, XOX "Ex Animo".

TO OUR LOVE-CHILD, ANN
Another birthday's here at last,
Good grief, it happened far too fast,
But you've got nothing left to lose,
As long as one of us you choose.
The Boys,
Ray, Robert, George, Jim, Ray, Mark, Allan and Lavern.

With love to my Father's Sweetheart - MY MOTHER!
Debbie.

To my Ms:
My being away at this time is not very smart,
But my love is with you, and my heart.
My love, sweetheart, is only for you,
And in your heart you know that's true.
Loving you always, L.

TO THE SWEETHEARTS OF OCYP: Art, Bobby, Brian, Bud, Dave M, Dave W, Dean, Captain Resthome, Glenn, Grinch, Ken, Lindsay, Mikey, Myrtle, Neil, Pip, Racer, Robin, Ronz. Roses are red, violets are blue, try and guess who, really loves you!

INGRID—WHAT I'VE NEVER been able to express to you through words or actions, maybe this token gesture can tell you of my heart felt feelings for you.
Love Mike.

To Mike L. To a wild and crazy guy from your ones and onlys, Diane, Cindy, Debbie, Sandra, and especially Pat.

TO PIERRE
You say you'll resign
And I'm overloved,
But do it now
Before I'm unemployed.
Joe.

TO THESE SO SPECIAL OF mine, Alan, Ticia and Jeffrey, a great big Happy Valentine 88's.
Your wife and mother. Judith.

WHEN ALL ALONE
On a rainy trip,
I think of you,
Drip, Drip, Drip.

BETTY- I LOVE YOU MORE than yesterday, less than tomorrow- Brian.

TO MY HAROLD, MY LOVE. Thank you for the love letter.
Your wife for life, Patricia.

Percy — I think we'll make it. Love you more. Sarah.

RAM, LOVE IS A TOUCH, tender with care, a meaningful look, secrets to share, Love is a mood, laughter or tears, shared by two hearts, that grow close through the years. Sheila.

LYNN, CAUSE YOU'RE sweet and lovely girl, I love you.
Love forever, Brett.

My dearest Gwen, kitten: seasons may pass, time moves on but my love for you remains the same. Love David.

HEY PRINCE, YET STILL A frog, Valentine Advice, he who stays too long in his shell turns into a nut!

HANK- THE WORLD IS GETting harder and harder to understand and you need a hand, I'll be there when you need me. Jackie.

TO MY FAMILY I WISH TO say, I love you and Happy Valentines Day. Ennuahs.

GOLLY PATSY, YOU SURE turn my crank! Love, Hume Darling.

Mom & Dad
Roses are Red
Violets are Blue
You're two very Special people
And we Love you.
Rhonda & Bill

DA! DA! I'LL LOVE YOU when your happy. I'll love you when your sad. But will you always love me, even when I'm bad? Be my Valentine. Jennifer Rose.

RICK — THESE FIRST SIX months have been the best, I know that you agree, for everyday in everyway, you show your love to me. Forever yours, Love Virginia. P.S. Under the bed.

DEAR D. ON OUR FIRST VALentines Day, "Happily I think on thee, for thy sweet love rememb'red such wealth brings, that then I scorn to change my state with kings". Love Leigh.

JAY — Roses are red, violets are blue, please be mine, because I love you. Cindy.

"WHEEZE"
From your loving daughter
And your loving man,
Uncle Al and Kimberley Ann.
Have a happy Valentines Day.

TERJE
& Manfred
Happy VALENTINE'S. love Sue

WE'RE THE CLASSIFIED,
And we'd really like to say,
There is a sort of special man
Who always makes our day,
He comes in on the Friday,
To place his weekend ad
And never leaves til 6:15
Which makes us very mad!
Now we'd like to take this time,
To wish him all the best
And if he makes it out by 5
He'll always be our guest
Happy Valentine's Day, Joe!!!

HANDSOME, MISS YOU VERY much, especially on days like today. Hope to see you soon. Happy Valentines Day. Love, Sunshine.

ROBERT FLEMING - I SEE you at school each day and my heart does pine away, to talk to you and hold you close for my love for you is an overdose.
Secret Admirer.

Roses are red, violets are blue,
J.B.R. I love you. J.B.R.

CLASSIFIED ADVERTISING

Vancouver Island's Largest Shopping Centre in Print

386-2121
Monday through Friday 8 a.m. to 6 p.m.
Saturday 8 a.m. to 5:30 p.m.

386-2121
Monday through Friday 8 a.m. to 6 p.m.
Saturday 8 a.m. to 5:30 p.m.

CLASSIFIED ADVERTISING RATES

All rates quoted are for insertion in both the Daily Colonist and Victoria Times.

SPECIAL PRIVATE PARTY WORD RATES

10 word minimum
1 or 2 days
15c per word per day
3 to 5 consecutive days
12c per word per day
6 consecutive days or more
10c per word per day

Real estate, mobile home, rental, clubs, organizations and business advertising does not qualify for these rates.

GENERAL WORD RATES

10 word minimum
1 or 2 days
19.75c per word per day
3 to 5 consecutive days
16.00c per word per day
6 or more consecutive days
13.75c per word per day

SEMI-DISPLAY LOCAL RATES

Any advertisement which varies from 6 pt. regular classified style shall be considered semi-display.

14 agate lines per column inch.
1 or 2 days
71.50c per agate line per day
3 to 5 consecutive days
64.50c per agate line per day
6 or more consecutive days
57.25c per agate line per day

NATIONAL AND OUT OF PROVINCE RATE

Regular Classified 22¢ per word.
Semi-Display 85¢ per agate line.
14 agate lines per column inch.

BIRTH NOTICES

Up to 30 words $4.00
Each additional word 15c

DEATH NOTICES, MEMORIAL NOTICES AND CARDS OF THANKS

61.50c per count line per day
3 consecutive days
53.25c per count line per day

PRIVATE BOX NUMBERS
$3.50

Private Victoria Press box numbers are for use only in conjunction with advertising published in the Victoria Times and The Daily Colonist.

Contract rates for local businesses available on request.

DUNCAN OFFICE

Advertising, Circulation, Editorial and General Information,
746-6181.
109 Ingram St. V9L 1N8

TERMS OF PUBLICATION

F.P. Newspapers Ltd. shall not be liable for non-insertion of any advertisement beyond the amount paid for such advertisement.

In the event of error occuring the liability of F.P. Newspapers Ltd. shall not exceed the charge for the space actually occupied by the item in question.

All claims of error in publication shall be made within 12 hours thereafter and if not made shall not be considered. No claim will be allowed for more than one incorrect insertion nor for errors not affecting the value of advertisement.

All estimates of cost are approximate. Advertisers will be charged with space actually used.

All advertising copy will be subject to the approval of the Victoria Press, who reserve the right in its sole discretion to classify, reject or insert copy furnished.

All advertisements must comply with the British Columbia Human Rights Act. This act states no advertisement may state or imply a preference, limitation or specification on the basis of an applicant's race, religion, colour, marital status, ancestry, place of origin, age; or sex (unless the matter relates to the maintenance of public decency AND prior approval has been obtained through the Human Rights Branch).

While every endeavor will be made to forward replies to box numbers to the advertiser as soon as possible, we accept no liability in respect of loss or damage alleged to arise through either failure or delay in forwarding such replies, however caused, whether by negligence or otherwise.

NOTICE OF COPYRIGHT

Full complete and sole copyright in any advertisement produced by F.P. Newspapers Ltd. is vested in and belongs to F.P. Newspapers Ltd., provided, however, that copyright IN THAT PART AND THAT PART ONLY of any such advertisement consisting of illustrations, borders, signatures or similar components which is, or are, supplied to Victoria press by the advertiser in the form of reproduction proofs, veloxs, engravings, etc., and incorporated in said advertisement shall remain in and belong to the advertiser.

CIRCULATION INFORMATION

The Daily Colonist	383-4111
Victoria Times	382-3131

Wherever carrier service is maintained, $4.50 per month.
By mail — Vancouver Island and Gulf Islands, $7.00 per month, $20.00 per 3 months, $40.00 per 6 months, $80.00 per year. Rest of Canada, $8.00 per month, $22.50 per 3 months, $45.00 per 6 months, $90.00 per year.
Outside Canada, $20.00 per month, $240 per year.

BY MAIL
Saturday Times Only
Sunday Colonist Only
Canada 60 cents per copy, $30.00 per year.
Outside Canada, $1.10 per copy, $55.00 per year.

The Daily Colonist Second Class mail registration No. 0516.
Victoria Times Second Class mail registration No. 0625.

ISLAND REPRESENTATIVES

Duncan, Chemainus—	
Mr. HILTON HOLT	746-6181
Nanaimo	758-9633
Lake Cowichan	749-6206
Port Alberni—	
Mr. Fred Suhr	723-8312

CLASSIFICATION INDEX

VITAL STATISTICS
1 Births
8 Cards of Thanks
308 Cards of Thanks
305 Deaths and Funerals
312 Florists
310 Funeral Directors
309 In Memoriams
313 Miscellaneous
311 Monuments

NOTICES
14 Announcements
16 Catering, Banquets and Reception Rooms
15 Coming Events and Meetings
20 Lost and Found
18 Places to Visit

EMPLOYMENT
28 Employment Service
21 Help Wanted—General
22 Office Help
26 Part Time—Temporary Help
24 Sales Persons and Agents
30 Situations Wanted
23 Skilled Trades
25 Teachers

BUSINESS SERVICES
36 Services Directory

PERSONAL SERVICES
33 Bands, Musicians and Orchestras
40 Business Personals
43 Dancing
42 Education
41 Legal Services
71 Music Teachers
39 Personals
34 Pre-Recorded Music
32 Trade Schools
38 Travel

MERCHANDISING
83 Aircraft
117 Antiques and Arts
78 Bicycles
80 Boats and Marine
65 Building Supplies
93 Cameras, Supplies and Photo Finishing
127 Chicks, Poultry, Hatching Eggs, Supplies
101 Children's Miscellaneous
116 Coins and Stamps
135 Farm Implements
60 Fuel
97 Furniture
105 Garage Sales
120 Garden Supplies
99 Groceries, Meats and Produce
95 Heating & Fireplaces
130 Heavy Equipment and Machinery
128 Livestock, Supplies and Events
96 Major Appliances
100 Miscellaneous for Sale
103 Miscellaneous Wanted
109 Miscellaneous to Rent
77 Motorcycles
70 Musical Instruments
125 Pets and Supplies
92 Sporting Goods
81 Sailboats
94 Store and Office Furniture and Equipment
115 Swaps
63 Timber
98 TV, Stereo, Radio Sales and Service
112 Wanted to Rent, Miscellaneous

AUTOMOTIVE
155 Automobile Financing and Insurance
164 Auto Body and Painting
168 Campers, Trailers and Motor Homes
166 Cars and Trucks Wanted
150 Cars for Sale
148 Lease Vehicles
149 New Car Directory
160 Parts, Accessories and Service
151 Sports, Import Cars
158 Tires
154 Trucks, Buses and Vans
156 U-Drive and Auto Washing

ACCOMMODATION
185 Convalescent and Rest Homes
175 Hotels
178 Summer Homes, Cottages and Resorts
181 Tourist Accommodation

RENTAL
201 Apartments to Rent, Furnished
200 Apartments to Rent, Unfurnished
203 Apartments Wanted
206 Duplexes to Rent
207 Duplexes Wanted to Rent
202 Furniture to Rent
215 Halls, Warehouses, Stores and Offices to Rent
197 Housekeeping Rooms to Rent
199 Housekeeping Rooms Wanted
211 Houses to Rent, Furnished
210 Houses to Rent, Unfurnished
212 Houses Wanted to Rent
205 Rental Agencies
190 Room and Board
191 Room and Board Wanted
193 Rooms to Rent
194 Rooms Wanted
204 Shared Accommodations

FINANCIAL
155 Automobile Financing and Insurance
233 Mortgage Loans and Insurance
234 Mortgages for Sale
230 Personal Loans and Insurance
235 Wanted to Borrow

REAL ESTATE
280 Acreage for Sale and Wanted
240 Business Opportunities
241 Business Opportunities Wanted
247 Commercial or Industrial Properties
258 Condominiums
253 Country Homes and Properties
270 Exchange Real Estate
290 Farms for Sale and Wanted
263 Garages for Sale, Rent, Wanted
293 Gulf Island Properties
250 Houses for Sale
265 Houses Wanted to Buy
295 Listings Cancelled
268 Listings Wanted
271 Lots for Sale
294 Mainland and Out-of-Province Properties
169 Mobile Homes and Parks
273 Property for Sale
274 Property Wanted
244 Revenue Property
245 Revenue Properties Wanted
259 Townhouses
285 Up-Island Properties
256 Waterfront Properties

1 BIRTHS

BARNUM - Born to Richard and Hazel, a boy Robert Wallace, 8 lbs. 12 ozs. on February 10, 1980. A brother for Kelly. (Insured).

CRAWFORD — Born to Glen and Kathryn, a boy, Paul William Andrew, 9 lbs. 6 ozs., on February 5, 1980, a brother for Mark.

KNIGHT — Born to Michael and Laura, February 1, 1980, a girl, Amanda Louise, 8 lbs. 11 ozs. A sister for Kandice. Thanks to Dr. Hamilton, Dr. Greenwood, Geri Stewart and maternity staff.

14 ANNOUNCEMENTS

SPRING CLEANING
South Van Isle Lions urgently require those usable, unwanted articles. Proceeds to Timmy's Telethon and other community projects. For pick-up call 478-2772, 478-5463 or 478-1193.

HALLMARK SOCIETY Awards Night Sun. Feb 17, 8pm. at Craigdarroch Castle for recognition of contributions to Heritage Preservation and Restoration. Refereshments available, admission $3. Public welcome. Contact 477-8284.

URGENTLY NEEDED, BEDS and bedding, tables and chairs, kitchen utensils, dishes and clothing for The St. Vincent De Paul Social concern office, 382-3213 or drop off at 840 View, Monday-Friday.

A PORTRAIT FOR YOUR VALentine? In pencil, charcoal, pastel or oil. By. T. Andriessen Booth. 598-1358.

15 COMING EVENTS AND MEETINGS

St. Joseph's BINGO
Every Thursday
745 West Burnside
Five Early Bird Games 7 pm
20 Regular Games 7:30 pm
Good Neighbour Games and Bonus Games
USUAL GOOD PRIZES
Plus Min. Jackpot $100
Five Extra Games

Vic West Soccer BINGO
EVERY THURSDAY
O.A.P HALL
EARLY BIRDS 6:45 PM

ESQUIMALT SPORTS BINGO
ESQUIMALT LEGION
CORNER ESQUIMALT AND ADMIRALS RD
EVERY THURSDAY
Early Bird 6:45 pm
Free Bus to Town

PENINSULA SINGLES CLUB

Dance at McMorran's Seaview room, 5110 Cordova Bay Road, Friday, February 22nd. Dress informal, 9-1am. All singles, divorced, separated or widowed persons welcome. Tickets at Hillside Mall. For information and reservations call 479-7195.

CHINATOWN LIONS BINGO
FRI. FEB. 15th
O.A.P. HALL
GOVT. & PANDORA
EARLY BIRD 6:45 PM.

ATHLETIC BINGO
EVERY WEDNESDAY
Garth Homer Centre
813 Darwin
Early Birds 6:45 p.m.

FLEA MARKET
Sansche Hall - Sidney.
Pat Bay Hwy and Beacon Ave.
Every Sunday commencing October 7, 9am-4pm. Items new & used - old & modern. Interest for all. Snack Bar. Admission: 25¢. Reservations: 656-3082.

VICTORIA SINGLES HAPPENing Dance Saturday February 23rd at Leonardo DaVinci Centre. 195 Bay St. 9-1 am. Designed for ages 25-55. Admission by ticket only. Tickets at Hillside Mall, Phone 474-2618, 382-5619, 595-5281.

SINGLES CLUBS OF VICTORIA
For up to date information on all dances, call 592-1335 or 24 hr recorded message at 383-9626.

SWAP & SHOP
Blanshard Community Centre, 901 Kings Rd. Every Saturday, 10-4. Great bargains. Sellers wanted. 388-7696 or 387-5506.

LESBIAN INFORMATION and social night every 2nd Thursday, 7:30-9:30pm. 106 Superior Street, February 14th and 28th. Sponsored by Flag, Box 237, Station E, Victoria.

LOCAL NATIVE INDIAN Arts, Crafts, Displays and Sales, Saturday February 16, 1980 at Stelly's School 10:30-1:30, 1627 Stellys Cross Rd., Brentwood Bay, B.C.

MINUS ONE CLUB- VALENtine Dance for widowed, divorced, separated. 9:30 pm, February 15, Elks Hall, 732 Cormorant, Martin Van Quartet.

SWAPPE & SHOPPE
521 Craigflower Rd, Sundays 10am-4pm. Call 388-6120 weekdays 9am-3pm, Sat. 10am-12pm.

LADIES, EXERCISE TO music starting February 18, every Monday and Wednesday from 7:30-8:30pm at Royal Oak School. First time free. 479-2445

RUMMAGE SALE, VICTORIA Curling Club, 1952 Quadra St. 10am-12noon. Saturday, February 16.

CERAMIC FIGURINE CLASS starting, 2828 Rock Bay Ave. Dutchman Inn. 386-7557.

16 CATERING, BANQUETS and RECEPTION RMS

GEORGE'S BAVARIAN BANQUET FACILITIES
1021 Pandora 383-7121
INTERNATIONAL CUISINE
3 DINING ROOMS AVAILABLE
SMALL OR LARGE PARTIES
Up to 150 Seating Capacity
ENTERTAINMENT AVAILABLE ON REQUEST

20 LOST and FOUND

LOST: FEBRUARY 10TH IN James Bay, 5 year old female border Collie-Shepherd X dog, Black, white, brown. Named "Jennie". If found, please call 388-6306 from 9am-4pm or 382-7919 after 4pm.

LOST-FEB. 8TH. SMALL GRAY female kitten, wearing a rope type flea collar. South Oak Bay-Central Ave. area. Reward. Please phone Dave Helm 386-2111 office, 595-2658 or 382-0831.

MISSING GREY MALE MANX cat, responds to "Stubby", Margaret Jenkins School area. Please call 598-5330 after 4:30pm.

FOUND: ONE BROWN WALlet, corner Richardson and Moss, Friday night. Owner is unlisted in phone book. 385-5425, evenings.

LOST: SMALL GOLD BROACH with garnets, great sentimental value. Reward to pin value. Simpson Sears, Bay, White Spot. 598-3869

LADIES GOLD WRISTWATCH diamond shoulders, broken gold watch strap. Possibly lost in downtown department store. Phone collect 112-537-9356.

LOST: ONE SOLITAIRE DIAmond Engagement Ring on Shelbourne between Bay and Haultain. Reward. 592-5070

LOST: FEMALE COCKAPOO, greyish, answers to "Duchess" Quadra-Tattersal area on Wednesday. 384-9411.

LOST: FROM THE HILLcrest-Gordon Head area, female Seal Point Siamese cat, answers "Dinah". 477-5022

LOST: PAIR OF GLASSES with gold and bright blue enamel frames. 385-5042, after 4pm 384-2778

LOST: AROUND JANUARY 26th, blonde Lab, female, answers to "Patches", Langford Lake area. 478-7991 after 5pm.

FOUND: LIGHT COLOURED tortoiseshell cat, long hair, Craigflower Road area. 383-3484.

LOST: BOAT OAR, CURVED paddle and brass oar lock. Cowichan Lake. Sentimental value. Reward. 479-8704

LOST: SILVER HEART shaped locket in parking lot, Fisgard and Wharf area. Vanessa, 387-1931 days. 386-7567 nights.

LOST: MALE DOG, MALAmute Husky cross answers to name Duke. Last seen near Beaver Lake School. 479-5176.

LOST: 2 WEEKS AGO HUMPback Rd. area, 1 year old Shepherd Lab. Answers to Oggy. 595-1604 or 381-5853.

LOST: BLACK GERMAN Shepherd, Gordon Head and Feltham area, answers to Asta. 477-8253.

LOST-PENTAX 135MM. CAMera and case, Mt. Douglas Park Sat. Reward. 112-748-1790.

LOST: SILVER DIGITAL CITIzen watch, Beacon Hill to Esquimalt. 385-7871.

LOST: SET OF KEYS, KMART-Teakwood area. Reward. 477-1366

FOUND-LARGE BEIGE COLored cat with white flea collar, Sidney. 656-6983.

LOST: APOLLO CAPRI 10-speed, Hampton Park area. Reward. 384-6993.

LOST: LADIES GOLD ID BRAClet, vacinity YWCA. Reward. 477-7544, 387-6801 Diane.

LOST-FROM FRONT OF Woolco orange and chrome 3 speed bike, reward. 479-6950.

FOUND: WHITE, BLACK AND tan male puppy with collar. Beaver Lake area. 479-4151.

LOST: DARK SIAMESE CAT, female, white flea collar, Lake Hill area. 479-2963.

LOST: SMALL BLACK RABbit, vicinity of Ralph Street. 479-9538.

LOST: GOLD RING WITH SAPphire stone. Has initials S.D. 382-7773 or 385-8436.

FOUND: 10-SPEED, COLwood area. 474-1345.

21 HELP WANTED GENERAL

THE CORPORATION OF THE DISTRICT OF CENTRAL SAANICH
1903 Mount Newton Cross Road, Saanichton, B.C. V0S 1M0

Fire Prevention Maintenance Person
1980 Salary Schedule $1,575 to $1,827 Per Month

Applications are invited for the position of FIRE PREVENTION-MAINTENANCE PERSON. Applicants must be knowledgeable in fire prevention procedure, and capable of fire equipment maintenance. Hand written applications will be received by the undersigned, at the Municipal Office, until 4:00 P.M. on Friday, February 29, 1980. (Job description available upon request.)

G. L. WHEELER
Assistant Administrator

AVON
START OFF THE NEW YEAR WITH EXCELLENT EARNINGS
SELL WORLD FAMOUS COSMETICS
QUALITY FAMILY NEEDS
POPULAR FRAGRANCES
OPENINGS IN:

Esquimalt	High Quadra
Vic West	Wilkinson
James Bay	Sivan Lake
Beacon Hill	Cedar Hill
Bay St	Glanford
Dunsmuir	Lansdowne
Effingham	Estevan
Connaught	South Oak Bay
Belton	University
Fairview	Cordova Bay
Shearwater	Strawberry Vale
Kings	Fairfield
Emmerson	Pearl
Scott	

Phone 384-7345

PREFERRED EQUITIES CORPORATION
766 Hillside Ave.
Victoria B.C. V8T 1Z4
Wanted:
Telephone Representatives
-Easy telephone advertising
-Working in a comfortable office
-Good working atmosphere
-Hourly salary and bonuses
Enthusiasm and a mature attitude are the only qualifications necessary.
For personal interview call Mary at 385-7731 between 2-9 pm.

21 HELP WANTED GENERAL

JOIN A WINNING TEAM
And get part-time and summer employment.
Teamwork is the key to the success of 5 (B.C.) Field Battery RCA. As Top Independent Field Artillery Battery in Canada for the past 4 years we depend on well trained gunners. Don't hesitate, join now to ensure yourself of a rewarding job this summer. Phone 388-3562 or apply in person to room 314 at Bay Street Armouries Tues. or Thurs. evenings, 7:45 to 9:30.
(Under 16, cadet training available. Come to Room 208 Wed. and Fri. evenings 7:30 to 9:30.)

DIRECTOR OF NURSING FOR Fraser Canyon Hospital, accredited 38-bed acute care facility. Present D.O.N. retiring in April 1980. This is a senior management position reporting to the Executive Director. Applications are invited from those with appropriate experience and education. Eligibility for registration with RNABC essential. Reply with complete resume to: Mr. D. J. Chervenka, Executive Director, Fraser Canyon Hospital, R.R. 2, Hope, B.C. V0X 1L0

DO YOU HAVE WHAT IT TAKES to become a gunner in th 5th (B.C.) Field Battery RCA? If you want rewarding part-time, holiday and summer employment, phone 388-3562 or apply in person to room 213 at Bay Street Armouries Tues. or Thurs. evenings 7:45 to 9:30. There are vacancies in the unit band for players of all band instruments (Secondary school level).
(Under 16, cadet training available. come to Room 208 Wed. and Fri. evenings, 7:30 to 9:30.)

DIRECTOR OF NURSING FOR Fraser Canyon Hospital, accredited 38-bed acute care facility. Present D.O.N. retiring in April, 1980. This is a senior management position reporting to the Executive Director. Applications are invited from those with appropriate experience and education. Eligibility for registration with ARNABC essential. Reply with complete resume to: Mr. D. J. Chervenka, Executive Director, Fraser Canyon Hospital, R.R. 2, Hope, B.C. V0X 1L0

THE VICTORIA CANADA Farm Labour Pool is now registering applicants for the coming season. People seeking employment in greenhouses, vegetable farms, dairies, poultry, nurseries and landscaping should register in person at our office. Persons registered at our office prior to Dec. 1, 1979 should contact this office and make sure their file is correct. Apply to 205-3400 Douglas St. Victoria, B.C. 382-4274.

AUTO PARTS TRAINEE
Immediate opening for industrious man or woman who enjoys dealing with the public. Minimum grade 12 education with knowledge of automotive mechanics. Salary commensurate with experience. Apply in person to Mr. Perrerra, Pacific Mazda Peugeot, 810 Johnson St.

COUPLE FOR BEEF CATTLE farm in the Victoria area. Approximately 16 hours per week housekeeping and cooking. Full time job feeding beef cattle, gardening and handyman work, etc. Good 1 bedroom living quarters with utilities paid for $250 per month. Salary $850-$1000 negotiable to experience. Good recent references required, very suitable for semi-retired couple. Apply to 205-3400 Douglas St. 382-4274.

MODELS WANTED
If you are a model or want to be...WE WANT YOU. Apply now
NEW DIMENSIONS
385-3223

STUDENTS
Compact residential paper routes available for morning delivery in OAK BAY area and BAY ST. between FERNWOOD ST. and RICHMOND St.
Earn $80-$160 per month for 1-1½ hrs. daily work.
For more information contact MR CAROLAN at COLONIST CIRCULATION DEPT., 383-4111

TOUR GUIDES REQUIRED. Part/full time. Job entails 2-3 weeks away from home per month and requires long hours of standing on a bus everyday. Person must be of good appearance, iron constitution and personality plus. Past travel industry related experience helpful but not essential. Salary $40 day. 595-3113 Thurdsay and Friday between 4pm-6pm ONLY.

RES. MANAGERS
Hard working ambitious Couple as Assistant Managers for a large modern apartment building with swimming pool. Duties mainly cleaning and caretaking, $800 per month to start. Please state experience and give references. Apply to Victoria Press Box 703.

PART TIME TELLER
Saturdays and Mondays, experienced only. Also required part time Saturday customer service clerk, must have typing and switchboard skills. Apply in person at Scotia Bank Hillside Shopping Centre, Mon.-Sat.

BANDSMEN — NEED A JOB 5th (BC) Field Battery Band has vacancies. Monthly pay. Instruments and uniforms supplied. Must be Canadian citizen, physically fit and 17 to 39 years old. Full summer employment if desired. Phone 384-2912 room 213 Bay Street Armoury.

MOTEL CARETAKER, DUNcan area. Versatile person with general maintenance and front desk experience needed to help gal operate full service motel. Reply to Box 395, Duncan V9L 3X5 stating experience, age, phone number, etc. All replies confidential.

MAJOR FRANCHISED FAST FOOD RESTAURANT MID ISLAND
Working Manager required immediately. Experience in all aspects of full service licensed restaurant. Salary negotiable. Reply in confidence to Victoria Press Box 779.

FULL TIME SALES CLERK required for busy hardware store. Looking for someone who is willing to work and eager to give the customer excellent and efficient service. If you fit the bill pick up an application form at Peacey's Hardware Ltd. 1153 Esquimalt Rd.

GREAT OPPORTUNITY
Earn $150-$250 a month for 1-1½ hrs. morning delivery of Colonist newspaper in Oak Bay area. Apartment residential routes available. For more information contact Mr. Carolan at Colonist Circulation Dept. Phone 383-4111.

EXPERIENCED JANITORess/Janitor for light duty Janitorial, part time evenings, Monday to Friday. Must be bondable and able to work with minimum supervision. Apply to P. O. Box 517, Victoria, B.C.

NURSING REPRESENTATION required for the completion of insurance medical examinations. Will provide equipment and training, car required. Apply in writing P.O. Box 77004, Station S, Vancouver, B.C.

TOP NOTCH JOURNEYMAN mechanic with inter-provincial papers and a good understanding of automotive electronics needed. Good pay, good working conditions. Gordon Head Shell, 477-1875 ask for Miles.

21 HELP WANTED GENERAL

Princess Mary Restaurant Vessel

THE PRINCESS MARY RESTaurant is now accepting applications for the position of banquet captain. Applicants must have a minimum of 2 years experience in the service industry. Duties to include supervision of all banquet staff and to ensure maximum service. For appointment call Rob Mann at 386-8487

MANAGEMENT TRAINEE, the Associates Financial Services Ltd. We currently have two openings due to tranfers for aggressive individuals who are, self-starters, marketing oriented, and enjoy dealing with the public. This is a career oriented position with advancement and compensation increasing as the incumbent assumes greater responsibility. We offer on the job training, good company benefits, and salary. The applicant should be a high school graduate with several years work experience and be transferable. For appointment, please call Nelson Bath at 385-6725, 3477B Saanich Rd.

Experienced Cook
Required for restaurant on Alaska Highway. Phone 773-6458 or 773-9421. Must go through Fort Nelson B.C. operator.

Restaurant Helper
Required for restaurant on Alaska Highway. Phone 773-6458 or 773-9421. Must go through Fort Nelson B.C. operator.

PERSON TO CARE FOR 3 children between 1:45 and 4:15pm., Monday through Friday, in my home. Millstream School area. $2.60 per hour. References. 474-2019.

WORKING PARENTS REquire a mature reliable babysitter to care for two small children in our home. Must have own transportation. Mill Bay area. 112-743-5713 after 5:30pm.

MOVING TO FLORENCE Lake, March 1st. Require loving babysitter for 2 year old boy, preferrably in home, willing to register with Daycare. Call 595-7963 after 6pm.

MATURE BABYSITTER FOR 10 month old in our home. 7:30-5:30pm. Must have own transportation. Colwood area. 478-9177

VOLUNTEERS NEEDED TO spend time with a handicapped person, no previous experience necessary, we will train. Citizen Advocacy, 385-7121.

WANTED: RESPONSIBLE adult to babysit two children, ages 11 and 8. Some shift work. Oaklands School area. Own transportation. 592-1897.

RESPONSIBLE PERSON TO babysit 2 year, weekdays at my home, Sidney area. Own transportation preferred. Wages negotiable. 656-7118 after 6pm.

EXPERIENCED SMALL ENgine mechanic, knowledge of both 2 and 4 cycle engines. For further information call 385-2714 8-5 pm. Saturday 9-1 pm.

MATURE EXPERIENCED cook required for exclusive retirement home. Call Mrs. Scribner, 595-3534 for further information.

NURSE AIDES FOR PEDIATric unit. Must have 2 year nursing experience or have the Camosun college long term aide course. 477-1826.

EXPERIENCED COOK NEEDed. Crest Harbourview Inn. Apply in person between 9am-2pm., 455 Belleville street.

EXPERIENCED CHIMNEY Sweeper wanted. 384-7024 between 8am.-8pm. After 8pm. 381-6635.

WORKING MOTHER WITH 2 girls, needs night sitter, my home, Oak Bay. Fair wages offered. 595-6488.

WANTED
Experienced waitress/waiter. Apply in person only. 818 Douglas St.

REQUIRE FULLY-EXPERIenced drapery seamstress. Good hourly wages. Victoria Press, Box 793.

OFFICE CLEANING STAFF required, mature individuals preferred. Reply to Victoria Press Box 794.

WANTED: MATURE EXPERIenced hairdresser, Fairfield district. For information call, 384-1715, 385-4035

NEEDED: BEFORE SCHOOL and afterschool care, near David Cameron School. 381-5449 after 4pm.

BABYSITTING, HOUSEcleaning after school for 2 children, must have transportation. Northridge area. 479-6132

LOVING DAYCARE REquired for 5-month-old, weekdays 8am-5pm, Fairfield area. 384-1488.

LICENSED AUTO MECHANIC. Call collect 537-5509, ask for Jack. On Saltspring Island.

MENS HAIRSTYLIST - manicurist. Full or part time. Barber Syri, Empress Hotel.

RETIRED PAINTER WANTED for Sidney Travelodge. 656-1176, Mr. Dentro.

BABYSITTER REQUIRED IN Vic High area for shiftwork. 385-3193.

COFFEE SHOP GRILL COOK, experienced. 479-8334 extension 170.

DOORMAN WANTED, FULLtime evening work. Apply 565 Johnson, after 2 pm.

WAITRESS/WAITER WANTed. Please apply Monday to Wednesday, 2-4pm. 4011 Quadra St.

REQUIRE FULLY QUALIfied carpenter, must have experience at framing. 384-3890.

ROOFER WANTED.
478-5970.

22 OFFICE HELP

LEGAL
A small downtown firm requires 2 fully experienced secretaries, both to work for senior practitioners. 1 is engaged in International Commercial work. For this position executive level secretarial skills and aptitude are appropriate. The other will be arriving from Ontario in April and will practise Family Law exclusively. For this position, knowledge of court forms and procedures and appropriate organizational ability are essential. These positions combine the opportunity to be involved with interesting matters with the casual atmosphere of a small office. There will of necessity be some involvement with all phases of the office routine. Excellent salary with pleasant working conditions. Please send resume to Mrs. Butler Angus., 736 Broughton, V8W 1E1.

EXPERIENCED BOOKKEEPer required for sales and service-oriented business, experience in one-write system for accounts receivable, accounts payable, payroll, posting to general ledger, also some typing. This position requires a mature person able to work with minimum supervision. Please send resume, reference and salary requirement to P.O. Box 1571, Victoria, B.C.

22 OFFICE HELP

BOOKKEEPER
Our client, well established C.A. firm requires a Senior Bookkeeper. The successful applicant should be a career oriented individual - have a solid background in client accounting in C.A. firm - able to work with minimum supervision and assume responsibilities. Attractive with pleasant personality and enjoy dealing with the public. Salary range $1200-$1500

PRIME PERSONNEL
320-1070 Douglas
385-7012

SECRETARY
Experienced secretary required with good typing ability and dictaphone experience. Applicants should also have good mathematical ability and knowledge offiling and office procedures. Our office is located downtown and we offer excellent employee benefits. Please submit your resume to: Victoria Press Box 783.

GENERAL PRACTITIONER'S office requires clerk immediately. Main duties involve complete billing procedure of cards to MSP. Previous experience in billing and medical office routine essential. Applications to include record of work experience and reference. Apply Victoria Press Box 776.

BOOKKEEPER WITH SOME experience for C.A. firm. Applicants should have knowledge of general and payroll accounting and preparation of draft financial statements. Salary is negotiable. Please reply by letter to Green, Horwood, Munro & Co, P.O. Box 1083, Victoria, B.C., V8W 2S6.

MEDICAL OFFICE RECEPtionist to work 30 hours per week. Applicants must have previous medical office experience, typing of at least 65 wpm and dictaphone experience. Send letters of reference with resume and salary requirements to Victoria Press Box 791.

BOOKKEEPER
Growing real estate company requires person with 2 years experience as a bookkeeper and who is desirous of obtaining a CGA. Excellent company benefits. All replies kept confidential. Send complete resumes to Victoria Press, Box 810.

MANAGER TRAINEE
Wanted Account Representative for financial firm, previous financial experience beneficial, outgoing personality, must be transferable. Apply in person to 733 Johnson St. See G. Devonshire.

DENTAL OFFICE
Experienced receptionist required for practice in Sidney. Resume to Victoria Press, Box 771.

MALE OR FEMALE EXPERIenced receptionist for motor inn, Port Alberni to be trained for shift work. Send resume to Victoria Press Box 786.

PART TIME BOOKKEEPER for small business to take care of accounts and payroll, hours flexible. Victoria Press Box 796.

23 SKILLED TRADES

TECHNICIAN/ TECHNOLOGIST
Is required by the Victoria office of a B.C. engineering firm. Applicant must have 2 years minimum experience in design of roads and municipal services, surveying experience and knowledge of drafting. Salary commensurate with experience. Excellent fringe benefits. References required. Send resumes to Victoria Press Box 805.

GM DEALER
VANCOUVER ISLAND
REQUIRES PARTSPERSON
If you are fully qualified we offer you TOP WAGES in a pleasant community. Phone, write, or visit Egil Nieuwelaar at:
Seale & Thomson Ltd.
Chev-Olds Dealer
Courtenay B.C.
Phone 334-2425. Box 3399.

EXPERIENCED PROPANE gas fitter, with drivers license required for permanent employment. Apply in writing, giving resume of background and experience to: Manager, P.O Box 520, Parksville BC, V0R 2S0.

NEEDED: SECOND OR THIRD year carpenter apprentices to work with a progressive non-union construction company. Please reply in your own handwriting to 1842 Keating X Rd, RR3 Victoria, V8X 3X1

INSTRUMENT PERSON REquired for legal survey firm in Duncan. Minimum 5 years experience in Cadastral Surveying. Resume and references to Victoria Press Box 638.

EXPERIENCED MEAT CUTter with knowledge of freezer meats for local distributor. Send resume to Victoria Press Box 773. All applications confidential.

EXPERIENCED WELDER with DPW #2 and minium 5 years jobbing shop experience. Phone 112-338-1318 between 8-4:30pm (Courtenay)

EXPERIENCED LATHER wanted. Permanent, full time position, excellent pay. For further information phone after 6pm., 478-7870.

WANTED: QUALIFIED UPholsterer, able to cut and sew. Full time position. Write to Victoria Press Box 784.

WANTED: JOURNEYMANelectrician to work outside Canada for 4-6 months. Phone 477-2767.

ADVANCE COLLISION REquires prep person with 2 years experience for paint shop. Apply 741 Pembroke.

FRAMING CREWS WANTED. Phone 656-7723, 8 am to 4 pm.

24 SALES PERSONS AND AGENTS

SALES POSITION
We are a young, vigorous and expanding company looking for a sales representative for the Victoria area.
The person we seek will be an enthusiastic self starter with initiative who is able to apply our products as well as sell.
An excellent opportunity for above average income plus opportunity for early advancement. Full group benefits.
For a confidential interview phone Mr. Evans at 381-5331.

CHANDELLE FASHIONS REquires fashion counsellors to introduce the new spring line. We will train you. Work 2-3 evenings a week, car necessary. For the mature, but youthful person who is energetic, has ability and stability. 479-2610.

AGENTS LICENSE
Realtors, thinking of starting your own company? Active agents license available. Let's talk in confidence. Reply Victoria Press Box 801.

BORED OR TIRED WITH your old job? Looking for full or part-time work? And make as much money as you like. This may be your opportunity. For interview, call 592-0730.

OPPORTUNITY FOR AMBItious couples. Dignified, interesting, substantial earning potential, full or part time. 656-7448

SALES CAREER, NOT JUST A job. Must be over 21. Call 386-9051 for recorded message.

24 SALES PERSONS AND AGENTS

BLOCK BROS.
"THE BESTSELLERS"
REAL ESTATE CAREER
TRAINING PRODUCES SUCCESS
Block Bros. will train you in sound proven methods enabling you to quickly reach your desired level of success. Successful progressive salespeople
ARE NOT BORN, THEY ARE TRAINED
Call today, interviews by appointment only. (Held strictly confidential.)
CALL
"THE BESTSELLERS"
Sidney-Colwood 478-5561
Bill Wonnacott
Blanshard 386-3231
Bob Hahn
Shelbourne 477-1841
Bob Cullum
Bernie Wilkinson

REQUIRED IMMEDIATELY experienced telephone sales persons. Those with experience need only apply. For appointment phone 381-1141.

SALESPERSON REQUIRED for automobile sales. For appointment phone Mrs. Good year, SPECIALTY MOTORS. 381-5544.

SALESPERSON FOR USED cars required. Madsen Motors, 2691 Sooke Rd. 478-5214. Ask for Ben

TELEPHONE SOLICITORS, evenings and part-time. $3.00 per hour plus bonus. Experience if possible, 384-5444

AMBITIOUS COUPLE NEEDing more income, no telephone interviews. Between 7-9pm, 383-6534.

25 TEACHERS

MONTESSORI DIRECTRESS
September 1980
A fully-qualified directress is required by a small pre-school (3 to 5 year olds). Please forward detailed resume including salary expected to: L. Birley, 4286 Eastridge Crescent, Victoria, B.C., V8Z 6B6.

FULLY QUALIFIED PREschool teacher/supervisor required beginning Sept. 1980. Further information 477-8043.

26 PART-TIME or TEMPORARY HELP

PART TIME OFFICE ASSIStance required by C.A. firm, approx. 20 hours weekly during spring months, less during remainder of year. Duties will include assisting in typing, reception, photo copying, etc. Please send written reply to Green, Horwood, Munro & Co, P.O. Box 1083, Victoria, B.C., V8W 2S6.

PART TIME
PRIVATE SECRETARY
Confidential secretary with excellent shorthand and typing, required by local businessman, hours of work are 8:30 a.m. to 12 p.m. Mon. to Fri. Please call Joan at 386-3124 for interview.

REQUIRED IMMEDIATELY, bondable janitor/houseperson-minimum 3 days per week including weekends, union wage scale and benefits. Pleasant working conditions. Apply in writing to Victoria Press Box 770

COLWOOD-LANGFORD
Need mother/reliable person to care for my 2 pre-school children. Occasional mornings and afternoons. Own transportation preferred but not essential. Non-smoker please. 478-6930

FOOD BAR IN BEER PARlour. Applicant must be over 19 years of age. No phone calls please. Apply in person only, after 2pm: Mrs Smyth, 2915 Douglas.

RESPONSIBLE SITTER FOR 8 and 10 year old. Monday and Wednesday 3:30-8:30, Tuesday and Thursday 3:30-12:30. Oak Bay Rec Centre area. $50 per week. 592-9893 after 6.

HAIRDRESSER NEEDED part time to instruct at International Hairdressing School

36 BUSINESS SERVICES AND DIRECTORY

Babysitting

I NEED A PLAYMATE. MY mom will babysit days. Wooloo/Carey Rd. area. 381-0851.

RELIABLE DAYCARE AND after shcool, Jubilee/Richmond area. 592-8082.

I WILL BABYSIT, MY HOME, Esquimalt area. Phone 384-9578.

Blasting

IKON INDUSTRIES LTD, drilling and blasting, logging roads, subdivisions, basements. 246-4533 daytime, 245-8296 evenings.

Brick Layers

25 YEARS' EXPERIENCE, fireplaces, chimney repairs, house facings, etc. Doug, 479-5975, 721-5012.

OLDER BRICK LAYER, bricks and blocks and repairs. 385-6340.

Cabinet Making

KITCHEN CABINETS, BATHroom vanities, counter tops, all custom built or refacing old cabinets with new modern designs with low price. For free estimate 479-7245.

Carpenters

RENOVATING?
Want some ideas! Kitchens, bathrooms and rec rooms my specialty, for a free estimate call Terry, 479-9573.

IF YOU ARE TIRED OF MEdiocure workmanship, call Robert Innes, 598-2795 evenings, for all home renovations, additions, rec rooms, etc.

JOURNEYMAN CARPENTER commercial/residental renovations, framing, additions and finishing. For reference and free advise call, Al 478-4750.

FINISHING CARPENTER, basements, sundecks, cabinets, siding. Free estimates. Reasonable. Terry 652-4572

COMPLETE HOME CONstruction services. Hour or by contract. Sidney and North Saanich. 656-3403, 656-0295

CARPENTER AVAILABLE for renovations and additions, kitchens, bathrooms, rumpus rooms, etc. 386-9604.

REMODELING, ADDITIONS, stairways, entrys, all home and commercial repairs. Phone 477-7382.

PERMA CONST. LTD.
FREE ESTIMATES, 384-2323

NEW CONSTRUCTION OR renovations, planning, drawing, layout and work. 656-4947.

FULLY QUALIFIED carpenter requires employment. Phone 384-0894.

JORGENSEN CONSTRUCtion. Complete design services. 382-9516.

YOUNG CARPENTER WILL do renovations, sundecks, siding. No job too small. 652-3753.

SMALL JOBS A SPECIALTY. Call 598-2920

FRAMING CREW AVAILable. Call Kase 652-3433.

Carpet Cleaning

VICTORIA STEAMATIC
Carpet, upholstery, drapery
In home cleaning
It's automatic with Steamatic.
652-3470

PHIL'S CARPET CLEANING, steam cleaning carpets, chesterfields, chairs. 474-1808.

REGIONAL CARPET CLEANing, steam cleaning. Living room, dining room, hall, $45. 478-8518

Carpets and Linoleum

BEAVER
HOME CENTRE
1580 Hillside 595-1225
Carpeting a new home or recarpeting your present one see the Homemakers. Contact Mal Connors, 595-1225
You Install!
We Install!
12 month warranty on our installations.

HOURIGANS
CARPETS AND LINOS LTD.
FLOOR COVERING
SPECIALISTS
715 PANDORA AVE. 386-2401

18 YEARS EXPERIENCED carpet layer. Cheap for cash. Installations, repairs, restretch. Phone Master Power Wash 384-6818 anytime.

CARPETS AND LINO installed, reasonable rates, free estimates, workmanship guaranteed. 383-6791.

NEED YOUR CARPET INstalled. Call 388-7245 weeknights between 5-7 pm. Free estimates.

CARPET AND LINO. WE LAY the best and fix the rest. 479-0782.

Cement

RETAINING WALLS, PATIOS, sidewalks and all small concrete jobs done. Estimates gladly given.

WESTERN FORM
RENTALS LTD.
658-5122
Nights 658-8018, 474-1727

READY-MIXED CONCRETE when you want it - we deliver on weekends. Smaller jobs a specialty. Personalized, friendly service. Phone 478-3522 (24 hrs) or 388-5464 pager 611, Small Load Cement Products Ltd, 2650 Nobhill Rd.

G AND R CONCRETE FINISHers, all type of concrete work. No job too small. 383-8985 after 4. 388-9820.

STAN FRY CEMENT FINISHing. All sizes of jobs, small or large. Free estimates, call 384-4806.

FORMS, CEMENT WORK, steps, foundations, sidewalks, etc. Steve Laszlo 479-4756.

Ceramic Tiling

COMPLETE BATHROOM renovations, tiles, paint, fixtures. All work guaranteed. 381-6589

CUSTOM CERAMIC TILE AND stone work, free estimates. All work guaranteed. 656-5494.

Chimney Service

DON'T RISK A CHIMNEY fire, call BLACK STACK Chimney Sweep, member of Blue Army and B.B.B. 10% Off metal chimneys. 384-7811, 9am-9pm.

BLACK MAGICK
Chimney Sweeps
7 days a week 385-2813

CHIMNEY REPAIRS. REpointing and Flashing. Graham Contracting. 381-1112.

ESQUIMALT CHIMNEY Sweeping, 6 days a week, full service. 385-6994

Cleanup Service

CLEANUP AND HAULING, scrap metal, basements, reasonable. 479-3971

CHEAP RATES, 1 TON TRUCK. Yards, basements, composts, small moves. 592-8869.

CLEANUP SERVICE DONE. Phone office 382-4493, 384-8075 pager 1614.

36 BUSINESS SERVICES AND DIRECTORY

Cleanup Service

NO CASH NEEDED
Attics, basements, yards. Any kind of junk hauled away. Also buy & sell anything of value. Bob's, 386-2451 or 478-8789

4 BROTHERS—ALL AREAS
FREE ESTIMATES ANYTIME
NO CHARGE AND UP
Yard, Basement, Garage, Etc.
Hauling and Bobcat, 479-6112

CLEANUP SERVICE, OAK Bay-Fairfield specialty, basements, yards, etc. Hauling. Free estimates. 598-7595 or YR 97332.

REASONABLE CLEANUP. Yards, basements, etc. also hauling, free estimates. 479-5823, 656-5671.

GORDONS SERVICE
Household repairs, cleanup, yards, basements, hauling, delivery. Evenings 478-8251

CLEAN-UP YARDS, COMposts and basements, prompt service, reasonable rates, 478-4943.

LOOKING FOR A DEAL? OUR ¾-ton truck takes most loads for only $13.50. 383-0805.

CLEANUP MAN AND EMPTY truck looking for work, reasonable. 385-7965.

HAULING AND CLEANUPS. Basement, yard, compost. Free estimates. Eugene's, 383-3528.

CLEANUPS, BASEMENTS, attics, yards, composts, and junk hauling. 658-5406.

FATHER AND SON WITH VAN, delivery, cleanups, etc. 386-9500.

Contractors

WHEATON
CONSTRUCTION LTD.
General Contractors
Building Consultants
385-5702

FARMER
CONSTRUCTION
Design — Renovations
388-5121

TYLER CONST. LTD
Commercial & Residential
Renovations & Additions
385-3856

T.&C. BUILDERS LTD.
Framing
385-5293 385-8587

CUSTOM HOME SPECIALIST, call Mike anytime. 592-0322 evenings, 384-3323 days.
ELCON PROJECTS LTD.

NEGUAC INSTALLATIONS, professional overhead garage door installations. Repairs, servicing. 383-9126.

FRAMING OR COMPLETE contract for houses and apartment buildings. Globe Construction, 592-6391

FOR COMPLETE RENOVAtions call 474-1431. Reference available.

Drafting

ARCHITECTURAL, STRUCtural drawings, quantity takeoff and estimates prepared, 19 years experience, hourly-contract. 721-5047.

ALL TYPES OF RESIDENTIAL and commercial design drafting. Building inspections and construction management services. 652-3580

ARCHITECTURAL STRUCtural drafting services custom or renovations. Hourly/contract, certified. 479-0896.

Draperies

HOURIGAN'S
Floor Covering Specialists
CUSTOM
DRAPERIES
—Bedspreads—
PROMPT IN-HOME SERVICE
715 PANDORA AVE. 386-2401

Dressmaking

GISELE'S CUSTOM DRESSmaking, Design, alterations, restyling, repairs. Guaranteed work. Phone 386-4434, Monday to Friday, 8-12 and 1-5. After hours and weekends, phone 478-3236. Saturday by appointment only.

ERZSI DRESSMAKING BOUtique now open, professional dressmaking, designing and alterations. Call 382-5712 9:30am.-5:30pm. Mon.-Sat.

INOVATIVE SEWING: Quilts, wall hangings, clothing, bags, canvas work. 385-7162.

Drywall

"SPRAYMAN"
Specializing in all types of texture ceilings and wall, satisfaction guaranteed. 652-3601.

DILIGENT DRYWALL CO. Installation and finishing of gypsum wall board. All work guaranteed. 383-3809.

TAPING-TEXTURE
Immediate, inexpensive.
477-1518 evenings.

DRYWALL APPLICATION, taping, textured ceilings and basement framing. 382-4295

COMPLETE DRYWALL SERvice. 382-4673

FOR SUPURB JOB AT REAsonable rates, phone 652-5752.

Electrical Contractors

LICENCED ELECTRICIAN will do residential, commercial, industrial. Old home rewiring. Workmanship guaranteed. Free estimates. Call 388-6275 pager 1207.

RG HELLER ELECTRIC
Resident, commercial, small industrial. Old home rewiring. Very reasonable rates. 478-4032, if no answer 385-5335.

OLDER HOMES REWIRED— No down pymt. We finance at bank rates with approved credit. EDDY'S ELECTRIC—385-7666

Construction or Service Electricians. Call Henry
384-3323 (24hrs)

ALDERLEY ELECTRIC
Small hookups to large wiring jobs. Done promptly at reasonable rates. 658-5373.

SELF-EMPLOYED ELECTRIcan. Prices that WON'T SHOCK YOU. All types of wiring. Free estimates. 381-6728.

ADDITIONS, ALTERATIONS, dryer hookups, etc. Reasonable rates. Free estimates. Brian, 656-6656.

DO YOU HAVE SMALL ELECtrical wiring jobs? No one is interested? Please call evenings, 652-5809.

TRITON ELECTRIC
Installed and repaired.
Lamps and appliances.
Phone 477-3202

QUALIFIED ELECTRICIAN, specializing in service calls. Discount for Senior Citizens. 385-0698.

LICENSED ELECTRICIAN will do new wiring, rewiring, hot water tanks installed. 479-9765.

SMALL WIRING JOBS, SERvice calls, at prices you can afford. 656-5294.

ELECTRICIAN, FREE ESTImates. Call Bernie 386-1094.

Excavating

BRENTWOOD BOBCAT SERvice. Bobcats from $18 hour 652-3519 or 652-9957

36 BUSINESS SERVICES AND DIRECTORY

Excavating

MANSELL BOBCAT SERVICE. Weekend specialists. Call 478-9498, 478-2570, for leveling, backfilling, septic fields, post holes, sand, gravel or topsoil supplied, spread, leveled. Basements dug, landscaping and rockwork.

ROBERTSON'S EXCAVATING Track machine with backhoe. Roads, basements, backfilling. 595-8530.

Fencing

MILLER'S FENCE AND GATE. Chain link fence or farm fences supplied and/or installed. Residential, commercial or security. Gates made to fit. Tennis courts a specialty. 15 years experience. Phone 384-4711.

ISLAND CHAIN LINK
Fencing in wire or wood
Small jobs a specialty
477-0332.

EUROPEAN CRAFTSMAN, all types of fencing and repairs. Guaranteed work. Gordon Head, 721-3759.

Flooring and Sanding

M & M FLOOR
COMPLETE FLOOR CENTRE
Hardwood, Carpets and Linos
532 William St., 384-0343
Nights: Al, 386-3078
Mike, 652-4308

Furniture Refinishing

FURNITURE AND INSIDE woodwork hand stripped, free pickup, delivery, and estimates. 384-1002 anytime.

ANTIQUE RESTORATION and reproduction, highest quality craftsmanship. Dove West. 388-5517

FURNITURE REFINISHING, reasonable rates, estimates. 382-5382.

Gardening

4 BROTHERS ALL AREAS
FREE ESTIMATES ANYTIME
ROTOTILLING, yard cleanups, lawn maintenance, new lawn preparations, Bobcat Service, Hauling.
SPRING CLEANUPS 479-6112

QUALITY LANDSCARING Ltd. Pruning, gardening, maintenance and cleanup. New lawn preparation, power raking, aerlating, stone work. Monthly rates. Reasonable prices, free estmates. 478-5114, 478-4216.

RELIABLE GARDENER FOR pruning and spraying, ornamentals, evergreens, hedges and fruit trees, general garden clean-up, power raking, aerating and full maintenance. 478-6781.

HARVEY'S LANDSCAPING Experienced chinese gardener, book now. Pruning, spraying, power raking, aerating, garden design. All phases. 479-7078, 384-8621.

DUTCH LANDSCAPING Professional pruning of fruit trees, ornamentals, trimming hedges, cleanups, new lawns, etc. Free estimates. 478-1023.

GARDEN AND LAWN MAINtenance, planting, pruning. Monthly rates. Reasonable. Call Eric 384-9037, 8-9am, 4-6pm.

CREATIVE LANDSCAPING Dutch horticultural background. 477-7882.

FRUIT TREES, ORNAMENtals pruned, certified sprayer, 15 yrs. experience. 383-8363.

PROFESSIONAL GARDENing and pruning. Reasonable rates. 595-6784.

Glass and Glazing

MAYFAIR GLASS
384-8721
SPECIALTY GLASS
AND GLAZING
790 SPRUCE ST.

HARRY, THE BROKEN WINDOW SPECIALIST Residential broken glass, plate shelves, auto glass. 477-6534

Gutter Cleaning and Repairs

GUTTERS, DOWN PIPES, drain tiles, chimneys repaired, fireplaces repaired, roofs demossed, repairs and replaced. 479-8196.

5" CONTINUOUS GUTTERS, special contractor rates. Old wooden gutters renewed. Irwin Industries, 382-5154. Free est.

GUTTER'S INSTALLED AND repaired. Graham Contracting. 381-1112.

Handymen

NEED HELP
Repair and renovations, plumbing, carpentry, painting, cement work, fencing, drywalling, etc. 25 years experience. Low price. Free estimate. Try Nick, evenings 381-0296

JACK OF ALLTRADES Expert service, repairs, remodelling, fencing, drywalling, roofing, etc. Call the man who can do it. 478-8153.

KAN-DU. FAMILYMAN WITH 1-ton truck, hauling, general repairs, construction, firewood. Let Kan-Du work for you. 386-2695.

RUSSELL'S CONTRACTING You name it, I do it. Let me give you a price. Work guaranteed. 381-0169, after 5.

RENOVATIONS OR ODD JOBS. Carpenter handyman. All work guaranteed. 381-6589

Hauling

RELIABLE HAULING AND carpentry, $10 per hour. Call after 4:30; 383-2510.

HAULING: TOP SOIL, SAND, manure, wood, garbage, etc. Eugene 383-3528.

LOOKING FOR A DEAL? OUR ¾-ton truck takes most loads for only $13.50. 383-0805.

WILL CLEAN AND HAUL, etc. Very reasonable. Tony, 474-1014.

MAN WITH TRUCK WILL haul anything. Call Terry, 384-4805.

Home Improvements

SOMERSBY
Manufacturers of custom millwork, vanities, cabinets, wood windows, frames, doors, including French doors and windows and pocket door frames. K.D. fir, hemlock finished lumber and mouldings, sanding and resawing. Weekdays 7:30-5:00
Cr. Hillside and Bridge 388-6645

SPECIALIZING IN RENOVAtions and bathroom remodelling. 20 years experience. Call John 479-0695.

ADDITIONS, RENOVATIONS, home repairs, one man- all trades. 478-1560.

BUILDING INSPECTION from foundation to roof. 478-1560.

Insulation

ECONOMIC WAY TO INSUlate your home. You purchase materials, I'll install the job. Will advise amount of materials and government grant. Free estimates. Crawl spaces also. Call Bill 385-3730

INSULATE YOUR ATTIC WITH Government grant. Cut heat bills in half. 652-9029.

36 BUSINESS SERVICES AND DIRECTORY

Insulation

HELP KEEP OUT THE COLD. Phone GLACIER INSULATION LTD. today. Our re-insulation and new construction division both fully guarantee materials and workmanship. For those interested in upgrading existing insulation in your home we offer Rebates through:
-The Federal Government C.H.I.P program
-B.C. Hydro Financing Program.
HURRY today - it's economical to insulate now. Phone between 9am-5pm 388-6844

Janitor Service

MAINTENANCE SYSTEMS Commercial or residential. Satisfaction guaranteed or no charge. 652-9993.

Landscaping

CREATIVE LANDSCAPING Designing and redesigning. Artistic layouts. Free estimates. Dutch Horticultural background. 477-7882.

PORTUGESE LANDSCAPING. Stone work, rock walls, fireplaces, and landscaping. Free estimates. Reasonable prices. 595-5439.

4 BROTHERS—ALL AREAS FREE ESTIMATES ANYTIME New lawn preparation, rototilling, Bobcaf Service. 479-6112.

VAL LANDSCAPER, 30 YEARS experience. Phone 595-6784

Lawnmower Service

SHARPEN AT YOUR HOME, reel $20, rotary $7. 592-1056.

Locksmiths

GUARD YOUR PROPERTY with Guardian Locksmith, 592-4211. Complete mobile locksmithing service. Fast service. Reasonable rates.

Masonry

EXPERIENCED STONE Mason will give free estimates on any brick or stone job. Call after 5pm. 642-5046.

SMALL BLOCK BUILDINGS, fireplaces and brick facings, competitive rates. 592-1905 after 5pm.

ALL TYPES OF MASONRY work done. Call 388-6895 after 5 pm.

Miscellaneous Service

Sawver Sharpen Scissors
840 Fort St. 388-6228

Moving

DRUM CARTAGE
The moving specialists. Pianos, antiques, heavyweights. Storage facilities, packing, crating. Reasonable rates, free estimates. Call 383-9861 and save $$$

MOVING???
C&M Cartage. Large or small moves. Very low rates. Phone 595-4376 days Monday-Friday, or 656-3651, after 4 pm.

D&D TRANSFER
For fast efficient moves and very low rates phone 721-3286 anytime or 595-4376 from 9-4 weekdays.

LIGHT DELIVERIES AND small moves, $9 minimum, $12 hourly. Have dollies. Gavion 385-3447.

MOVES AND DELIVERIES. Experienced, efficient, insured. Eugene's, 383-3528.

MBN CARTAGE
Experienced movers, $20 per hour. Call 386-3652.

SMALL MOVES VERY REAsonable. Phone 385-3193.

Painters and Decorators

GARRETT PAINTING AND Paperhanging, fast, friendly service, low winter rates, free written estimates. Charles Garrett 478-0992.

SPECTRUM PAINTING AND decorating, experienced, clean painters. Free estimates. We also do texturing and drywall. 592-9519.

SPECIALIZING
In interior painting and wall papering. Guaranteed work at reasonable rates. Free estimates. 592-7239, 592-3641 after 5.

DECORATOR
Specializing in fine wall coverings, grass cloth, vinyls, foils, etc. Estimates, 474-1397.

OLD AGE PENSIONERS PREferred. Residential painting. Yellow pages or Garth Glover Painting, 385-6422.

INTERIOR AND EXTERIOR painting and paperhanging. Prompt attention. Phone Joseph Highton, 477-2839

CANTERBURY DECORATING Quality painting and paper hanging. Free estimates. 479-3541

ANY ROOM $35, TEXTURED ceilings, the best of spraying. 384-8549, 385-3398.

CERTIFIED PAINTER. LOW rates. Free estimates. Written Guarantee. 382-3805.

PAINTING AND DECORATing, 19 years experience. Free estimate. Guaranteed work. 598-8240.

ARTS PAINTING AND DEcorating. Experienced and reasonable. 386-9500.

EXPERIENCED PAINTER needs work. Interior and exterior, small plaster repairs. 592-7137.

PAINTING, NO JOB TOO small, interior and exterior. Contact Steve 382-6566.

JOURNEYMAN PAINTER, has own equipment, will work by hour or contract. 478-3167.

Plasterers

PLASTERING AND STUCCOing, also small jobs in patching and lathing. Ask for Jim. Evening calls welcome. 478-1118, Jimy's Plastering & Stucco.

STUDDERS PLASTERING and stucco. Repairs, additions and renovations. No job to small. Guaranteed workmanship. 592-1668 or 592-2111

FRIEDRICH PLASTERING and stucco. Patching specialists, older homes stuccoed. 656-2064.

STUCCO, DRYWALL, INSULAtion. Quality workmanship. Competitive rates. 652-9029.

COLEMAN PLASTERING Quality lath and stucco. 478-9976.

PLASTERING, STUCCO, REpairs, reasonable, 479-4779.

Plumbing and Heating

BUDGET
PLUMBING
595-5293.

NEW FIRM
Renovations, new construction, discounts. Law and Son Plumbing Service Ltd. 658-8112. After hours 658-8163

RIDGID—ROOTER
Drain & sewer cleaning service. On call 24 hrs., phone 384-1234

LOW COST PLUMBING REpairs, excellent workmanship. Days: 383-0149; evenings and weekends: 386-6553.

EXPERIENCED PLUMBER. Free estimates for alterations and new installations. Reasonable rates. Call 479-6817

REPAIRS AND RENOVAtions, 20 years experience. Low rates. 24 hour service. 652-5813.

REASONABLE RATE PLUMBer, 24 hour service. Free estimates, 477-5742.

36 BUSINESS SERVICES AND DIRECTORY

Plumbing and Heating

DAVIDS PLUMBING
Hot water tanks, plumbing repairs, drain cleaning. 386-8881.

SPECIALIZING IN BATHroom renovations. Call John, 479-0695.

D & S PLUMBING SERVICE, alterations and repairs. Reasonable. 478-0965.

Pruning

FRUIT TREE PRUNING WITH care, inexpensive, experienced. Bill, 2840 Prior, 383-9426.

Printing & Typesetting

ATS Typesetting Services
Quality typesetting and paste-up service. Fast turn around at competitive prices.
812 Cormorant St. 385-2078

Refrigeration and Air Conditioning

BURNETT REFRIGERATION. Fridges and freezers serviced in your home. 382-4134 (24 hrs)

Roofing and Siding

SHAKES, SHINGLES AND duroid roofing and reroofing. Free estimates. 656-3492, 386-9891.

PARKER JOHNSTON LTD.
1855 BLANSHARD. 382-9181
"Roofing Victoria Since 1935"

ALL TYPES OF REPAIRS AND roofing. Phone Central Sheet Metal 478-1814.

ROOFING INSTALLED, ASHphalt shingles. Graham Contracting, 381-1112.

NEW ROOFS AND RE-ROOFing. Shakes and shingles. Reasonable prices. 382-4295

Saw Sharpening

386-1122
CANDU
SERVICE CENTRE
2825 Bridge St.
INSTANT SAW EXCHANGE

Shoe Shining

SUPER SHOE SHINES $1.50. Wednesdays Ladies day $1.00. Barber Syrt, Empress Hotel.

Tailors

LEATHERWEAR ALTERAtions, repairs, remodelling, cleaning and dyeing. Elley's Leather Fashions. 738 Johnston, 383-7834

OAK BAY TAILORS
Tailoring, alterations, ladies and mens quality leather alterations. 1826 Oak Bay, 598-4131.

BRITISH CUSTOM TAILORS
1311 BLANSHARD 383-2632

Storm Windows

BOSSOM
GLASS CO. LTD.
382-3031 382-0222

Tree Service

KEN'S TREE SERVICE. LOW rates for pensioners. 382-5310 evenings.

TONYS TREE SERVICE, trees removed, pruned, etc. Reasonable. 474-1014

TREE WORK PRUNING, ETC. Phone Dave 386-8558.

Upholstery

ACE UPHOLSTERY
477-0455
Quality workmanship. European craftsman. Free estimates.

Window Cleaners

JACK'S WINDOW CLEANING, residential and commercial, free estimates. Call 383-3481.

HAVE YOUR WINDOWS PROfessionally cleaned. Reasonable rates. 598-6203.

38 TRAVEL

GOING TO MAUI
Kaanapali Beach
PAPAKEA
1-bedroom condominiums including all facilities and all comforts of home and then some. Summer prices as of May 1, $37.50 per day U.S. funds. Call 479-7117 before 5 p.m. or 382-7642 after 5 p.m. and weekends. Ask for Percy or leave message.

MAUI—BEACH FRONT
DELUXE 2 BEDROOM, FULLY FURNISHED CONDOMINIUM PLENTY OF RECREATION AND MILES OF SANDY BEACH. WEEKLY AND MONTHLY RATES. AVAILABLE APRIL. BOOK EARLY. 383-4124.

PARADISE ISLE
BOOK NOW FOR
LOW OFF SEASON RATES
IN SUNNY WEST MAUI
Phone Iolani Holdings Ltd.
382-6682, 595-5141

MAUI
Deluxe 2 bedroom fully furnished condominium located on a safe sandy beach. Available March 1st on.
OK Trucking Co Ltd 386-3414

ONE BEDROOM CONDO IN Waikiki, top floor with oceanview and mountainview, available 1st of April. $40 per day or weekly or monthy rate. 656-4111 or 656-5328.

PALM DESERT
3-bedroom, 3-bathroom, golf course, home, available Feb. 1 to March 25. 595-0998.

DELUXE 2 BR., 2 BATH Condominium on sunniest beach in Maui. Good bookings still available. 477-3039, 383-9512

MAUI DELUXE 1 BEDROOM condominium, beautiful beach, pools, tennis. 479-2610.

DRIVING TO SANFRANCISCO February 15th, rider wanted. Share expenses. 385-7162

39 PERSONALS

RETIRED PROFESSIONAL woman, interests— homemaking, gardening, bridge, travel, seeks sincere male companion please write Victoria Press Box 777.

ATTRACTIVE MAN, 29, NEW to the city would like to meet intelligent, unconventional, adventurous, attractive vegetarian woman. Any age. Victoria Press Box 775.

LIFE IS EMPTY WITHOUT A lady: Gent seeks lady, 35 to 43, petite, intelligent and feminine for a lasting, reasonably happy relationship. Please reply to Box 781, Victoria Press.

Cathy V. loves Jeff R.
For ever and ever. XXOO

DEAR EVELYN-
HAPPY
VALENTINE'S DAY
LOVE PHIL

ARE YOU LOOKING FOR A warm relationship with a considerate male? If you are 25-35, enjoy dancing, dining out, life. Write Victoria Press Box 747.

39 PERSONALS

To HOWARD MACLEAN
OF VICTORIA,
BRITISH COLUMBIA.

take notice that a hearing pursuant to the Children's Services Act, will be held at the hour of ten (10) o'clock in the forenoon on the seventh (7th) day of March A.D., 1980, at the Family Court, Provincial Building at Sydney, in The County of Cape Breton Province of Nova Scotia, to determine if the children, Adam and Angela MacLean, are children in need of protection pursuant to The Children's Services Act, as being stated in Section Two (2) (M) (11) of the said Act as follows: "A child who is living in circumstances that are unfit or improper for the child."

You as parent are requested to be present to give evidence.

It is your right to be represented by Counsel engaged by you.

For further information, please contact Marie McGrath, Ministry of Human Resources, 760 Hillside Avenue, Victoria, B.C., telephone 387-5356.

HONEST, SINCERE, LONELY and separated gentleman in his late 40's with steady employment, wishing very much to start a lasting friendship, sharing common interests, companionship and accommodation with a sincere and honest lady having similar interests and desires. Please reply in confidence including snap shot to Vic Press Box 795.

G.F.
Never in my life have
I met a man like you.
You're beautiful,
You send me to 7th heaven
Each time you
Look at me,
Smile at me,
Hold me
Kiss me,
I love you.
P.C

I will make you laugh and love you quite a bit and be near when you're afraid. Will you be my Valentine? For no reason that I know, except I want you so.
David

WANTED URGENTLY
3-bedroom home in Cadboro Bay. Thinking of selling? Know someone? Call J. R. SMITH. CENTURY 21
Western Homes Ltd.
1037 Cloverdale Avenue,
386-3494 (24 hrs.)

TO BARB. I'M WILD ABOUT hotdogs, and old time hit tunes, warm summer nights and big yellow moons. I'm mad about popcorn and trips to the zoo, but most of all sweetheart, I'm crazy for you. Happy Valentine's Day honey. Love Doug.

MARRIED COUPLE, MID twenties would like to meet lady 20-35 for mutual pleasures and sincere lasting relationship. Recent photo appreciated. Discrection assured and expected. Reply to Victoria Press Box 774.

TO TOM:
All my hopes,
All my dreams,
All I want in life,
All the love I'll ever need.
I found in you my husband.
To the man I Love, Val.

SLIM PROFESSIONAL MAN, 28, would like to meet attractive refined woman, 40-65 for discrete affair. Victoria Press Box 762.

SINGLE MALE, 34, GOOD looking, wishes to meet an honest, sincere lady between 25-35 for sincere relationship. Victoria Press Box 789.

DON- WILL YOU BE MY VALentine? Life is good when your around. You can make my sun shine. I need you and I love you. ANDREA.

TALL GENTLEMAN, 53, would like to give broadminded lady some TLC—discretion assured. Reply Victoria Press Box 800.

ATTRACTIVE COUPLE, LATE 30's would like to meet other couples or ladies to share sincere friendship. All replies confidential. Victoria Press Box 809.

PREGNANCY AND BIRTH control counselling. Victoria Birth Control Clinic. For appointment phone 385-3351.

WHY NOT CALL NEED Before small concerns grow into emotional distress. NEED 386-6323.

TO MY DARLING WIFE Maureen, much love on Valentines Day. As always, Love Dave.

DAVID - YOU'RE A WONDERful husband and I appreciate it. From your favourite feminist, Connie.

WHO CARES IF YOU ARE pregnant? Birthright does. Phone 384-1431.

YOUNG MALE, GOOD LOOKing, fun loving, will escort. 381-6940 Keith.

VICTORIA SINGLES HAPPENing Dance, see ad in Coming Events colume.

HAPPY VALENTINE
Kemper. Your the best in the west. Love JK.

ALCOHOLICS ANONYMOUS
383-0415

TRACY, PLEASE CALL BACK. Stan.

I LOVE YOU
Zora Marie

HAPPY VALENTINES DAY KARIN. Love DIRK.

HAPPY VALENTINE'S DAY to Nutmuck from the Mouse.

HAPPY VALENTINES, TO MY special guy, lots of Love Stinky.

40 BUSINESS PERSONALS

PETER LAX, GOLDSMITH
230 Menzies St. will be closing in mid March, 1980. Please pick up repairs as soon as possible.

IMMEDIATE CASH
B.C.R.I.C. SHARES
479-7006 for pickup and $$$

RESUMES THAT GET JOBS. Professionally prepared. Personal, confidential service. 385-6145.

PYRAMID POWER
TREATMENT
Box 268, Union Bay, B.C., V0R 3B0.

INCOME TAX OFFICE OPENing February 14, Shelbourne Plaza near Liquor Store, South Island Consultants.

FASHION FOCUS NEEDS models for advanced hair cutting seminar (free cuts,). 385-6621 or 385-3641.

ROAN SOUND PRODUCTION. Tape duplication, recording services, Weddings, meetings, etc. 381-6151.

SWEET HEARTS
Valentine Special Night, Feb. 14, Fondue Pot Restaurant. Reservations 388-4468.

PSYCHIC READING
Spiritual healing, Chakral energy changes. Leonard Thornton, PH.d 595-5675, for appointment.

TAROT DIVINATION BY LION Sun (the most publicized on Continent. For appointment, call 386-0262.

LONELY? WRITE EMILY Quest Friendship Bureau. Confidential. PO Box 5220, Victoria

BEAUTIFUL INDOOR POOL and sauna. Restricted availability. Queen Victoria Inn. 386-2812

MRS. PAYN-JONES, TRANCE medium, questions answered. 386-3603

ASTROLOGY READINGS, reasonable. For appointment call Wayne at 479-0836.

WHY BE LONELY? DIAL A friend club. For information phone 642-5622, confidential.

TEACUP AND CARD READing. Fondue Pot Restaurant, 1100 Yates. 388-4468

40 BUSINESS PERSONALS

Unattached??
and fed up with the discos and clubs and the "Plastic" people you've been meeting???
If so, take the first step to social happiness by calling us.
VICTORIA
382-4434 or 382-5122
VANCOUVER
684-1593 or 684-2058
Also in Edmonton, Calgary
Seattle, Spokane, Tacoma

PERSONALIZED
DATING SERVICE

OFFICE
AND
SECRETARY
$10 AN HOUR
$25 A DAY
$300 A MONTH

PROFESSIONAL TYPING Pick up and delivery
Dictation by phone
Call
CHEETAH ENTERPRISES
381-2122.

BE A STAR
put yourself in the movies. Watch on TV at home. Let us record your wedding or any other mementous occasion. Call MIKE COLCLOUGH at 595-8331 for information. CONCEPT VIDEO, a division of Hillside Sight and Sound.

VICTORIA DINERS SERVICES Full year memberships for two persons, only $15. Save 25%-50% at many choice restaurants, theaters and cabarets. Victoria Diners Services, 2389 Tod Rd, V8R 2M8. 592-7680 or 382-1510.

CREATIONS HAIR DESIGN requires ladies for an advanced cutting class. Sunday February 17th. For information, please phone 477-4811 during business hours.

Human Relations Consultant Bill Boychuk offers skills in therapeutic hypnosis/counselling for stress, smoking, weight, phobias, fatigue. Call 382-4092.

PHYCHIC CARD READER from Ireland. 479-8145, 381-5685 for appointment.

LOOKING FOR WORK. READ the first ad under employment services.

COMPLIMENTARY FACIALS, woman and men. Friends & Co. 204 Hartwig Court, 388-6618.

CARD READING IN DEPTH
Seventh Year 652-1765

FOOT TREATMENT. PHONE Monika at 478-1245.

42 EDUCATION

UKRAINIAN ADULT BEGINners language classes, held Thursdays, 7:30pm, at The Ukrainian Cultural Centre, 3277 Douglas. Further information 385-9150

TUTORING—PROFESSIONAL help by experienced teacher. French, math, new and old methods. 598-2331.

TUTORING ELEMENTARY grades, special cases invited. Between 8-10pm, 478-9880.

FRENCH 10 WEEK SESSION, French teaching specialist. $100. Call evenings, 592-4849.

60 FUEL

THINK OF FALL AND WINter, '80, '81. Order your alderwood now. Split and delivered. $65 cord. 383-7723, 383-0404.

LANSDOWNE SCHOOL rugby team going to Britain. Selling split fir firewood $45 per truckload. 598-3336 or 382-1682.

SEASONED ALDER FIREwood, split, delivered, $60 large pickup load. 478-4059 or 642-3189.

FULL ALDER CORDS, SPLIT, delivered, $58. Pay phone 478-9095 6pm-7pm only.

DRY FIREWOOD, SPLIT, DElivered, $40 pickup load. 642-4988, after 5.

FIREWOOD $45 A TRUCKload or $70 a cord plus kindling. 479-3976.

CUT YOUR OWN FIREWOOD in Metchosin, low prices, or will take gravel in trade. 658-5795

ALDER SPLIT AND DELIVERed, $60 cord. Also mixed wood. 479-3971

BEAVER FUELS
Green alder, $65 a cord, split and prompt delivery. 382-9325.

FIREWOOD, FULL CORD, split, prompt delivery. After 6pm, 642-3543.

ALDER WOOD, SPLIT, DElivered, $45 pickup load, $70 cord. 478-4815.

SPLIT ALDER, $50 FULL truck load. 478-1115, 642-3060

QUALITY ALDER SPLIT AND delivered, $60 cord. 478-4327.

ALDER FIREPLACE WOOD, $65 split and delivered. 642-3394

ALDER $45 LARGE PICKUP load. 477-7074, 595-1482

63 TIMBER

PORTABLE SAWMILL
Custom cutting, minimum contract 5000 MBM. Prices dependent on log and lumber dimensions. Phone 743-4429 or 743-9601.

TIMBER WANTED INCLUDing alder, will contract logs with F-MC skidder, wet or steep ground no problem, small or large lots. 112-390-2506.

TIMBER WANTED, STANDing or felled, top prices paid. Also contract logging. S.T.S. Logging Ltd, 112-743-2408.

FULLY EQUIPPED PROFESsionals want standing or felled timber, any quantity for top prices. 383-3065.

65 BUILDING SUPPLIES

CONCRETE FORM
RENTALS
Our forms erect fast-strip fast. Save time and material. Ask for a free estimate.

WESTERN FORM
RENTALS LTD.
658-5122
Nights 658-8018, 474-1727

CASH AND CARRY. ROUGH cedar lumber in utility grade, standard and better. Cedar shakes, shingles and fencing material. Also will custom cut to order. All at better than competitive prices. Smiley Rd. Chemainus. 246-9622.

SAANICH LUMBER YARDS Garages, Carports, Fencing, Garden Sheds, Greenhouses, Chicken Houses, Dog Kennels, Compost Box, Workbenches. 1496 Admirals Road 385-2486.

CUSTOM CUT BEAMS AND mantelpieces in fir, red or yellow cedar. Air dried oak, maple, alder, cedar, Douglas fir. Cheap cedar fencing and patio rounds. Julius 385-9679.

SLUGGETT & BROWN
JOINERY
Wood Windows, Doors, Frames
526 DISCOVERY ST. 382-3011

ROUGH CEDAR, ALL DIMENsions. Hidden Valley Saw Mill, 2200 Sylvester Road. Open Saturday and Sunday. Phone 743-2830.

EXCELLENT SHAKES
Good supply of 18" shakes. $60. per square. 652-4368.

ITALIAN TILE AT DIRECT IMport price, a genuine saving. 386-2812.

65 BUILDING SUPPLIES

HOME LUMBER
& Building Supplies
470 Ardersier Rd.
385-8711

PLYWOOD SALE
STANDARD

4x8—5/16 Std fir	$5.75
4x8—⅜ Std fir	$6.95
4x8—½ Std fir	$9.50
4x8—⅝ Std fir T&G	$11.45
4x8—¾ Std	$13.50

	Factory	D:UnS
4x8—¼	6.95	$5.50
4x8—⅜	9.95	$5.95

77 MOTORCYCLES

79 YAMAHA CLEARANCE

GT80MX	NOW $649
YZ80	NOW $769
YZ100	NOW $1199
DT100	NOW $929
DT175	NOW $1349
TY175	NOW $1339
MX175	NOW $1199
XS4002F	NOW $1649
XS400F	NOW $1899
XT500F	NOW $2099
SX6502F spec.	$2599
XS750 spec.	$3299
XS750F	NOW $3099
XS1100F	NOW $3999

PLUS NEW
78 YB100E at $759
78 SR500E at $1899

1100 MIDNITE SPECIAL
ON DISPLAY NOW!
ALL AT
MULLINS MARINE
925 Yates St. Dealer 5245
382-1928 382-4515

79 HONDA CLEARANCE

CT 70	NOW $739
XL125	NOW $1259
XL250	NOW $1599
CB400TI	NOW $1599
XR250	NOW $1699
CB400T2	NOW $1799
CX500 std.	NOW $2699
CB750K	NOW $2999
GL1000	NOW $3999

PLUS
79 CM 185 (ex safety council). Full remaining warranty.
$1149
3 ONLY
1977 CB 750F
SUPER SPORTS
Brand New $2799
ALL AT
MULLINS MARINE
925 Yates St. Dealer 5245
382-1928 382-4515

HARBOURS END MARINA ON Saltspring Island is having a "Going out of Honda motorcycle" sale. 1979 and 1980 bikes reduced to clear at dealers cost (all under warranty). CB125, PA50 Moped, XL80, X50 mini bike. Harbours End Marina, Lower Ganges Rd. (across from hotel), Saltspring Island, B.C. 537-2932.

EXTRA CLEAN
77 Yamaha RD400, mags, disc brakes, just tested, low mileage, tuned up. Includes 2 helmuts. $1095 or best offer. 384-4995

VICTORIA HONDA
Harley Davidson
2851 DOUGLAS 386-8364
Dealer 5854

1979 750 YAMAHA, FULLY dressed, includes stereo cassette, radio, fog lamps and other accessories, 2600 km. $4800. Come and see. 112-743-4268.

1974 HONDA MC125, STREET, helmet included. Needs front fender, good condition. $600 or best offer. 656-4021, between 9 and 5.

1974 125 HONDA ELSINORE, good shape. $450. 1978 Can Am 250 Motocross. $750. 479-5611, Michael.

1974 TY250 TRIALS YAM, IMmaculate condition, extras. Brand new in '77. Offers. 382-3895

1979 CR250R, WELL-MAINtained, very clean, excellent condition. $1400 or best offer. 479-5137.

1979 YAMAHA YZ-100, RIDEN 1-hour, $1000. 1977 100 Yamaha Enduro with 1932 kms on it. $450. 112-749-3880.

Brooklands Motorcycles
HARLEY-DAVIDSON HONDA
937 Fort Dealer 6121 383-5926

1979 GS1000EN, 4500KM., $3700. Stored. Excellent condition. 652-4166.

1976 175XL HONDA, LIKE NEW, only 350 km. $1200. 656-6840, after 6.

1979 XL500S HONDA, street/trail, $1850. Low mileage. 384-7318.

250 HONDA ENDURO, DIRT and street, best offer. Phone 642-4746.

SUZUKI GT750 BIKE PARTS for sale, good condition. 382-6785, after 6.

MOTORCYCLE, PREF. TRAIL bike wanted, have 1972 Dodge Van to trade. 382-5048.

1977 YAMAHA XS400, LOW mileage, good condition, must sell. 477-4169.

MOVING, MUST SELL 79 YAM IT 250, very low hours, a steal at $1300, 477-5129

400 YAMAHA ENDURO, EXcellent shape, $1200 or best offer. 388-7061

THREE YAMAHA 305S. TRIumph chopper, best offer. 595-0292.

1978 XS-750 YAMAHA SPEcial, immaculate condition. Best offer. Between 12-4pm 383-6187.

71 NORTON 750 COMMANDO, clean and quick. $1,000. Must sell. 474-1550.

YAMAHA 400 RD, 76, 15,000 miles. Good condition. $800. 656-3290

78 HONDA 550, 13,000 KM. Front end damage, $750 or offers. 478-3874.

1976 HONDA XL350, NEW TIRE and chain, good shape. $775 o.b.o. 477-3942.

1977 TRIUMPH BONNEVILLE, 750cc, excellent condition. $2000 o.b.o. 388-5846.

HONDA TRAIL BIKE, GOOD bush bike, good condition. $300 or best offer. 474-2571.

1978 HARLEY DAVIDSON 1200, low miles, $5,000 firm. 656-4742.

1977 HONDA XR75 DIRT BIKE. Good shape. $450. 386-7377.

1975 HONDA Z-50, OFFERS. 478-4375.

1976 HONDA XL—175, STREET and trail. $650. 385-8650, 4-6pm.

1979 YAMAHA XS750SF, RED, extras, $3000. Phone 642-4018.

1973 YAMAHA 175, ASKING $550 or best offer. 595-3955.

YAMAHA 360, $400 OR BEST offer. 382-2348.

74 KAWASAKI 500, OFFERS. 592-5227 after 5.

78 SUZUKI GS 400, ASKING $1,300 obo. 595-2264.

78 BICYCLES

LARGEST SELECTION OF Bicycles and accessories. SAME-DAY REPAIR SERVICE
RENO BIKES
2519 Government St.
384-5514

FOR SALE NORCO SPECIAL Edition, 12-speed, light weight alloy frame and close gearing. 385-3097.

MANS BIKE, 10 SPEED, DAE Yung, nearly new, must sell, $150 or best offer. 385-5877 after 5pm.

BOY'S 3-SPEED, BANANA seat, high-riser. $35. Girl's banana seat high-riser $25. Excellent condition. 592-2167.

ONE RED TRICYCLE $10, boys red 3-speed Shields bike, excellent condition. Best offer. 479-1563.

ORANGE MOTOCROSS BIKE, good condition, $60 firm. 479-4885, Rodney.

USED CHILDS BIKE, 2-speed, up to 7 years old. 595-8545 after 6 and weekends.

BOY'S RALEIGH, GOOD CONdition, $45. 382-5543, after 4:30 pm.

SUBURBAN 23" 10-SPEED, excellent condition, $95 or best offer. 384-9529.

BOYS 5 SPEED BIKE, Raleigh. 656-4670

WANTED: LADIES BICYCLE, 3 or 5 speed. 592-4349.

80 BOATS and MARINE

USED BOAT CLEARANCE

We have over 60 boats on order, many arriving this month. To make room for them we MUST clear our used inventory of boats and motors. Come in and see what we have and make us an offer.

NO REASONABLE OFFER REFUSED
Our used boats include Glascraft, Glas-Ply, SeaRay, Bell Boy, Starcraft, Cal-Glass, Sangster, Vanguard, Lynwood and more.

NO REASONABLE OFFER REFUSED
AT
GIBSON
Powercraft Centre Ltd.
730 HILLSIDE AVE.
382-8291

SPECIAL INTRODUCTORY OFFER
BOSTON WHALER
13' Sports—
Reg. $3420
BOAT SHOW
SPECIAL $2995
AVON
BOAT SHOW SPECIALS
8' RED START Reg. $1045
SPECIAL $749
S-60 SPORT BOAT Reg. $1380
SPECIAL $960
AT YOUR 1-STOP MARINE CENTER
Mercury Marine
385-1457 800 Cloverdale

TRAILER FOR 25' DEEP V OR smaller. 1975 Calkins Tandom, GVW 7780 lbs. Good condition. $2250. 479-0841

40' HARTLEY FERRO-CEment professional lay up, ¾ complete, Meadows survey, $22,000. 386-1894

PARTLY FINISHED 14' paper tiger Catamaran, Brunzeel mahogany ply, including plans. 479-9613.

17' FIBERFORM INboard/outboard, with Tandom trailer. $5500. 385-2536 after 4:30pm

32' SHEPHERD CRUISER, motors removed and needs work. Open to offers to $10,000. 386-9719.

15' HOURSTON GLASSCRAFT, completely rebuilt 40 horsepower Johnson with trailer. $1500. 384-2207, 385-1829.

9.9 HP ESKA, USED LESS than 20 hr, extra prop, like new. $420 or trade on 15-20 hp. Phone 658-8524, after 6.

2 MOBILE RADIO TELEphones, 6 channels plus BC station, 1 was a base. Excellent shape. 12 volt. $400. 642-3581

REBUILT 335 HP CUMMINGS, 2:1 twin disc gear, $12,000. Electric anchor winch for 40' boat, $250. 478-6602.

BOAT MOTOR AND TRAILER, 20 hp. Merc. 14' boat. $750 or best offer. Will sell separately. 474-2718 between 5:30-8.

1974 JOHNSON 70 HP OUTboard, excellent condition, automatic controls, battery, tanks. Asking $1000. 652-4306

WANTED TO LEASE 1ST class troller. Guaranteed results. Offers to Victoria Press Box 807.

17' FIBERGLASS BOAT, 55 HP Johnson and 6 hp Johnson, new 1800 lb. galvanized trailer, plus many extras. 652-3714.

16' FIBERGLASS CANOE, electric motor, paddles and life jackets. $350 or best offer. 383-9846 after 5pm.

CHRYSLER—SEAGULL
Ken Prasing Equipment
934 Goldstream 478-9313

HARBOUR MACHINE LTD.
PROP REPAIRS
31 Erie St. 383-6555

MARINE REPAIRS
Gas, diesel, I.O. 477-6288 days and evenings.

16'6 HOURSTON, NEW 2000 LB Caulkins trailer, 75 and 9.9 Johnson. $3800. 479-8776

16' GLASSCRAFT, WIPERS, sounder, CB, etc. $4600 or best offer. 652-1771.

FOR SALE. 22 COLLASPIBLE Blackcod traps with 4,000 fathoms 9/16" poly. $3500. 658-8482

WANTED: SET OF 2 OR 3 spool Gurdies with valves and motors. 656-1948

SPORTS FISHERMEN
Herring, cut your own bait. 656-3851.

80 BOATS and MARINE

BOAT SHOW
AT THE
HILLSIDE MALL
Mon., Feb. 11-Sat., Feb. 16

bob whyte marine ltd.
SALES AND SERVICE
Corner Harbour and Resthaven
656-7286 SIDNEY
WINTER HOURS
Tues., Sat. 8:30-5:30
Sun., 12-5 Closed Mon.

HONDA OUTBOARD SALE
On Left-Over Models
9.9 Shorts $899
PLUS
Still A Few 79 Merc's Left At Sale Prices
At
MULLINS MARINE
925 Yates St. 382-4515

LANDING CRAFT
Sea Lander
Landing Craft Cargo Carrier
Work/Crew/Divers
Speeds to 30 knots
4 models — 1 to 8 Tons
Versatile Environmental Products Division of Burrard Yarrows Corp. 60 Riverside Drive, North Vancouver, B.C. V7H 1T4, (604) 929-5451.

NATIONAL
NATIONAL BOAT SALES
COASTER 23
2060 White Birch Rd. Sidney, B.C.
V8L 2R1 (604) 656-3966
ALSO AT
False Creek, Vancouver

ADVANCE YACHTS LTD.
SALES and BROKERAGE
3 LOCATIONS TO SERVE YOU
Bosun's Marina 656-5558
10775 McDonald Park Rd., Sidney, B.C.
Oak Bay Marina 598-3366
Pedder Bay Marina 478-1771

THUNDERBIRD YACHT SALES
WESTPORT MARINA
Next to Swartz Bay Ferry
2075 Tryon Road, Sidney, B.C.
656-5832
NEW and BROKERAGE boats
OPEN 9 a.m.-5 p.m.
7 DAYS A WEEK

SUNTIME yacht shop
See Our Great New Selection of Nautical Brassware
2449 Beacon Sidney 656-2434

CANOE COVE
Yacht Sales
Open 7 Days a Week
656-5711 656-3918
Evenings, 652-4386

JEUNE BROS.
Tent & Awnings Ltd.
BOAT TOPS
385-7751

22' K&C THERMOGLASS Sedan, 188 hp FWC Mercruiser I/O, accommodation to sleep 4, dinette, full galley, marine head, cabin heater, CB radio, depth sounder and full instrumentation, anchor pack, Olympian dinghy, spotlight and horn, well-maintained and very seaworthy. $13,000. Phone Graeme, 477-8835.

DRY DOCK
Keep your boat out of the water but launch it in minutes. Use our dry storage dock. Sail or power boats. 2 ton maximum.
VAN ISLE MARINA
2320 Harbour Rd.
Sidney, 656-1138

MARSH MARINE SERVICES LTD
MARINE CONSULTANTS
Before you invest - Let us test
Reasonable Rates
2447 Beacon Ave. Sidney BC
V8L 1X7 Tel (604) 656-4335

ARBUTUS I TROLLER, 40'x11'9x6', 11.48 ton A license, single side band, Loran C, VHF, two 8-61 sounders, radar, pilot, fiberglass hold, aluminum rigging, 500 gallons fuel, rebuilt 3-71 GM, 3-1 Allison gear, new exhaust, four bladed prop, anchor gear, oil stove and shower. $180.-000. 592-8024.

ERICKSON YACHTS
CHEOY LEE Diesel Trawlers
ALEX CHISHOLM
YACHT SALES
located at
ANGLER'S ANCHORAGE MARINA
652-3531 933 Marchant Rd. Brentwood Bay

SIDNEY SEA SCHOOL
BOAT HANDLING COURSES
POWER AND SAIL
2447 Beacon Ave. Sidney BC
V8L 1X7 Tel. (604) 656-4335

CHRYSLER MARINE HEMI engine with Pargon V-drive, running but needs rings, 225 Horsepower, $500; Chrysler marine Hemi engine, apart but complete, valve grind done on heads, $350; 6' fiberglass dinghy, built-in flotation and oars, $250. 656-7355.

Squire and Coombs
20 Commercial listings. Phone for free bulletin. Licences "A" and "C" class available. Open 8:30-4:30, Mon.-Fri. Weekends by appointment.
45 Bastion Square 384-3363

21' GLAS—PLY CUTTY
Hardtop with full canvas and galley pack. 165 Merc cruiser, F.W.C. Only 80 hours, showroom condition, many extras, tandem trailer. May consider comparable 17-19' trade. 656-6556.

18' HOURSTON GLASSCRAFT, 1977 hardtop, camper back cover, 170 HP Volvo I/O, Road Runner Trailer, sounder, CB, anchor, spotlight, compass, hourmeter, spare prop., down rigger, as new, garage kept, $11,-900. 112-537-9848.

CLASSIC 36' MOTOR CRUISer, ideal home, couple or small family. Economical cruising, fishing boat, excellent condition. Sound and sea worthy, asking $25,000 or best offer. 479-1015 between 8:30am-4:30pm, 384-0632 anytime.

McQUADE'S MARINE SUPPLY
1252 Wharf St. 388-4343
Dole plates, compressors, hydraulics for marine refrigeration in stock.
Servicing Vancouver Island
Aurora Mechanical & Refrigeration Ltd.
1806 Cook St. 386-4334

80 BOATS and MARINE

MARINE ENGINES
Diesel and gas. Complete installation - rebuilding - exhaust systems. For pleasure, commerical and fish boats. Canoe Cove Marina Ltd. 656-5633

Selling Your Boat?
I require good clean trailerable boats, all sizes and fibreglass cruisers 21'-26'. For prompt attention call John Roland at Passage Marine, 656-2580.

FREEZER PLATES, COMpressors, condensors for marine refrigeration in stock. Installations and service.
Servicing Vancouver Island
Mid Island Regrigeration
248-5701 Parksville

FISH IN STYLE
22' cabin cruiser, yellow cedar on oak ribs. 235 Chev motor, fresh water cooled, marine toilet, two many extras to list. Asking $2500 or first reasonable offer. 383-0697.

23' CABIN BOAT, 1959 DISplacement red cedar hull professionally built with oak frames and steamed ribs, 1974 130 Hp. Volvo inboard, excellent sea boat, recent survey $4300 OBO. 595-5183 after 5pm.

FISHERMAN SPECIAL
22' ply 318 Chrysler inboard, F.W.C. dry exhaust, rebuilt last spring. Sink anchor and CB radio, good condition. $4,300 with moorage in Oak Bay Marina. Must sell 388-9602.

26' SABRECRAFT, HARDTOP with full canvas, 225 horsepower Chrysler 318, full inboard, stand-up head, 3-burner propane stove, icebox, CB. Depth sounder. Phone 384-7469, after 6, weekdays.

C.B. UNITS
40 channel, Large easy to read LED display, $169.95.
B.C. SOUND & RADIO Service
931 FORT 383-4731

F28 TROJAN
Twin 255 Merc's on V-drive. VHF and slave haller, sounder, fridge, etc. etc. $51,900
Cedar Grove Marine, 656-2580

19' CALGLASS HARDTOP boat with 165 Mercury cruiser, inboard/outboard, like new. Complete with Calkins trailer. $8400. Days 112-748-3838, after 6pm. 748-1019.

32' FARRELL F.G. 4-5 GMC diesel, dole plate freezer, 200 steel prawn traps, and long line gear. "C" licence with length priveledge. $65,000. Lasqueti Is. 840.

40' CONVERTED WEST COAST Troller, excellent condition, well-equipped. Good liveaboard. Smaller trade considered. $42,500. Phone Vancouver, 922-1808, after 6 pm.

MCKINNON MARINE Repairs & Supplies. Acme boatyard, 2320 Harbour Road will do electric, mechanical and most accessory installation. phone 656-7355.

PRIVATE
25' Sangster Marlin Command Bridge, 233 Mercruiser inboard/outboard, long cabin, standup head, propane galley. Fully equipped. Offers. 652-2470.

MAYER ALUMINUM LTD. Seine skiffs and repairs. Masts, booms and fuel tanks. Aluminum boats. Sidney B.C. 656-4715, 656-3722.

PRICED TO SELL-45' FERRO cement ketch, professionally cemented Suzie diesel, ready to sail. Serious persons only. $39,-000. 112-748-2902.

1974 440 CHRYSLER MARINE, complete, 4 barrel, electronic ignition, extra water pump, extra carb, $1000 or offers. 5-9pm. 479-5294.

FAIRLY NEW EAST HOPE gilnet drum drive and aluminum drum/rollers, and propelor guards. $1600 or offers. 479-5294 5-8.

16' CAMPION DEEP—V, camper top, walk thru windshield, stern seats, 55/Evinrude electric, Roadrunner, used 20Hrs. $5975. 652-4566.

26' TOLLYCRAFT (1974), EXceptionally clean vessel that is well equipped with options. $32,-500. John Allen, Van Isle Marina, 656-1138.

50' FREEZER BOAT, 40' ICE packer, 48' freezer boat, 52' ice packer. Capital City Boat Brokers. 386-7555, evenings 479-6351.

26' CHRISCRAFT, HULL IN good condition, needs new motor, $10,000 or best offer. 386-2131

32' ALICENSE TROLLER DIEsel, VHF, sounder, new CB. $60,-000 or best offer. 112-748-5091.

FOR SALE, 17' FIBERGLASS Dorset with 60 horsepower Johnson. $1400. 656-2448, after 5pm.

VINTAGE 32 DOUBLE ender, 10-14 Easthope. $2400. After 5pm, 595-3728.

1971 40 HP JOHNSON ELECtric, sell or trade for smaller motor. 642-4895 after 5pm.

1975 REINELL BOWRIDER with trailer and 85 hp. Mercury. $4500 or best offer. 474-1549.

WANTED-SPORT YAK III with white exterior. After 5pm. 382-2733 or 477-3860.

WANTED: 9.9 HP SHORT shaft outboard, CB, depth sounder. 478-6764.

NEW - VDO SUNLOG KNOT meter, drive unit and cable, $250 or offers. After 6pm 382-5859

DEPTH SOUNDER. SEAFARer III, complete, never used, value $169 asking $120. 478-3380

1975 17' BAYLINER WITH motor and trailer, immaculate condition. 479-9406.

14'6" K&C BOAT, 40 HP. Evinrude, D/S, Gal. V trailer. 479-1775.

18½ HOURSTON GLASCRAFT, 120 OMC 1969, needs work, heavy duty trailer, $4500. 386-3087.

ZODIAC DINGHY 9', REPlacement value $1000, needs repair, $350. 656-4266

TANDEM HERRING SKIFF or flatdeck trailers, built to order, $1100 and up. 478-3871.

13' FIBERGLASS OVER WOOD with trailer, 18 hp. Evenrude has front control. $550. 479-9706.

17' BOAT WITH 40HP MERcury with trailer, many extras. $2,000 or closest offer. 652-3753.

FUEL DOCK NOW OPEN AT Deep Cove Marina.

C&C 25, $19,500, NO TRIFLERS. 112-748-1848.

HERRING LICENCE AND skiff for lease. 479-1409.

FOR SALE, 7½ HP MERCURY outboard motor. 383-4595.

25'X50' SCOW FOR RENT, lease. 474-1397.

22' K&C HARDTOP, LOADED with extras. $10,500. 477-9454.

9.9 MERC MOTOR, LIKE NEW. Long leg, $500. 479-2119

14' PLYWOOD BOAT, 18 HP, trailer, new bearings, 385-6174

81 SAILBOATS

THUNDERBIRD YACHT SALES
WESTPORT MARINA
Next to Swartz Bay Ferry
2075 Tryon Road, Sidney, B.C.
656-5832
NEW SAILBOATS and BROKERAGE SAIL boats
OPEN 9 a.m.-5 p.m.
7 DAYS A WEEK

McQUADE'S MARINE SUPPLY
1252 Wharf St. 388-4343
Dole plates, compressors, hydraulics for marine refrigeration in stock.
Servicing Vancouver Island
Aurora Mechanical & Refrigeration Ltd.
1806 Cook St. 386-4334

81 SAILBOATS

VICTORIA SAILING SCHOOL
CYA certification. Charters.
3A-1218 Langley St. 383-4011

SAANICH LUMBER YARDS
PRAM DINGHY KIT $63.00
SABOT KIT $75.00
KAYAK (PARTLY ASSEMBLED) $45.00
1496 ADMIRALS ROAD 385-2486

SAILTREND
Marine Supplies & Clothing
Open 9-6. Closed Sun./Mon.
1157 NEWPORT 592-2711

SAILBOATS WANTED
We badly need good, used, 20'-35' sailboats for our sales dock. Contact Thunderbird Yachts Sales at Westport Marina, 656-5832.

CAL 227, FULLY EQUIPPED for cruising or racing. Immaculate condition. Atomic 4 inboard. 112-274-5924 or 112-271-4177.

TANZER 22, MAIN, JIB, 170% Genoa, spinnaker. Fully equipped for cruising and racing. Call 592-1931.

WANT TO BUY PRIVATELY, 27' to 30' clean, well-equipped sailboat with inboard auxiliary in sound condition. 598-1343.

WANTED: MAIN SAIL AND Jib for 20' luff. Also light sail for approximately 30' mast. 385-3120.

1978 PACESHIP 26, AS NEW, $26,500. On Display. GYPSY YACHT SALES, 2270 Harbour Road, Sidney, 656-5591.

24' SWIFTSURE SLOOP, LOADed with goodies. $13,500. 479-7980.

NEW 8' SABOT SAILBOAT. Never used. $250. 474-1869 after 7 pm.

WANTED: LASER OR SIMIlar boat, willing to pay $1100. 598-5926

C & C 35, 14 SAILS. GYPSY YACHT SALES, 2270 Harbour Rd., Sidney. 656-5591.

COLUMBIA 22, FOUR SAILS, 9.9 Johnston, head, galley, sleeps 4, $8500. 658-5716

CAL 29 WANTED
479-2836

92 SPORTING GOODS

Robinson's
50 Years Ahead
FIRST IN VICTORIA
FRIDAY NIGHT SPECIAL
PIONEER VESTS
DOWN OR DACRON
25% OFF RETAIL PRICE
GUN DIGEST 1979 ONLY $5.50
Still 79 price — New Midland rifle w 4x scope 270,,30/06, $299. RIFLES — Marlin 35 cal, $169; Savage 300 older gun, mint, $319; Rem. 25/06, 3x9, $399; Whitworth 7x57, $219; Park/Hale, 7mm mag, $289; Win. 225, 4x Redfield, $349; Husquavarna, 8mm, $249. SHOTGUNS — Stevens, 3 shot, 12G, $59; Mossberg, 12G pump, $134; Browning 12G, Dble, $399; Bock 12G, O/U, $395. PISTOLS — S&W 22 kit gun, stainless, $299; S&W Mod 39, Nickle, $349; Ruger Blackhawk, 30 M1, $269; S&W, 29 8⅜ nickle, $549.
SAVE NOW
Compound Bows at 79 Prices
Bow Hunting For The Future
Friday Nights
SAVE YOU MONEY
1307 Broad St. 385-3429

SPECIALTY GUNS INT. KNIVES LTD.
For 1980
Ruger No. 1 458 Magnum - Ruger Blackhawk 45 Colt - Ruger Blackhawk Convertible 45 Colt/45 ACP.
1980 BROWNING
At 1979 Prices
Browning Citori Skeet 410GA and 20 Ga-Browning Double Action Pistols BDA .380ACP and .45ACP.
FULL LINE
of PARKER HALE Cleaning Rods and Accessories.
576 Yates 383-2422

FRANK WHITE'S SCUBA SHOP
832 Fisgard 385-4713
SIGN UP NOW FOR:
Open Water Diver Course
Starting March 10
BAMFIELD WEEKEND DIVE CHARTER
March 8th and 9th
$85, All Inclusive

PLAY-MOR RECREATIONS LTD.
We Specialize
In Billiard Table Repairs and Recovering
Billiard and Foosball Tables
Cues — Accessories
517 Kelvin 384-3332

RIMPAC DIVERS Ltd.
Make new friends and have fun by joining the next scuba diving course with Rimpac Divers which starts March 17. Enroll at the shop, 9818 Fifth Street., Sidney, 656-6313.

2 PIECE WETSUIT, BOOTS, mitts, hood, Tekna mask, snorkel, aqualung regulator with pressure and depth gage attached, scuba pro jet fins, all in excellent condition, $500. 479-0469.

R. STAGG SCUBA DIVING
6 week evening course starts March 4. Max. 12 students. PH. 721-3606 (1-6pm). Private & group. 2 week day classes.

$2000 WORTH OF POOL AND accessories is yours for $500. or $400? You have to disassemble. Mickey, 598-0474 after 6pm.

WETSUIT, EXCELLENT CONdition, fits 160-175 lbs, $180. Phone after 6pm. 385-8046.

WANTED-MANS WETSUIT IN good condition for 5'10" for 190-200 lbs. 642-3845.

MANS WETSUIT, FITS APP. 6', 185-195 lbs. $125. Phone 478-3144.

FITZWRIGHT DRY SUIT, good condition, $350. 652-1777

93 CAMERAS, SUPPLIES and PHOTO FINISHING

island colour labs
615 FORT 384-2242
Plus 8 locations to serve you.
SAME DAY SERVICE on all C41 films — in by 10 a.m. out by 5 p.m.

ENTER SPOT THE BALL FOR THE BC LION'S CRIPPLED CHILDREN
Hilton PHOTO SUPPLIES
P.O. Box 750
Phone 246-4741
On Trans-Canada Highway at Chemainus
PHOTO CONTEST
FEBRUARY and MARCH
PRIZES $150, $100, $75, $50

city photo
1227 Gov't.
385-5633
WE BUY FOR CASH
GOOD USED PHOTOGRAPHIC EQUIPMENT

FOR SALE VIDEO SOUND camera with powerpak for Betavision system, like new. $325. 385-4078 evenings.

MINOLTA MOVIE CAMERA and new Sankyo dual projector, $150 for both. 384-1682

YASHICA MOVIE CAMERA, $60 or best offer. 478-7454

94 STORE and OFFICE FURNITURE and EQUIPMENT

MISC COFFEE SHOP EQUIPment. Ice cream freezer, metal cabinet fridge, cash register, wrought iron tables and chairs, booth seats, metal grill casings, hot water machine, CO2 type pop dispenser, fridge and stove. 112-748-1754 after 6pm.

STORE FIXTURES
Numerous sizes used shelves, display stands and counters to clear. Phone 386-3211

Store Fixtures
Matthews Agencies
922 Meares 388-4123

MUTOH DRAFTING MAchine, mint condition. $350 or best offer. Drafting chair and accessories. 592-6061

TYPEWRITER SMITH CORona portable as new with metal case. Seldom used. Call 479-0069 after 3 pm.

NEW OFFICE DESKS
Private. 656-5929

GOOD USED FOLDER, BINDing machine. After 5, 388-5217.

95 HEATING & FIREPLACES

FIREPLACE CONVERTER New and different. Heat with forced fresh air from exterior variable speed fan. Special introductory offer, $495. 479-8580

6 YEAR OLD HONEYWELL oil furnace with 250 gallon tank with all duct work. Offers on $300. 384-6190.

QUAKER OIL FURNACE, Tank, stand, flue, lines, offers. 474-1973.

SMALL POT BELLY STOVE, $40; 5 tube Thermograte, $30. 479-9538.

96 MAJOR APPLIANCES

FINAL CALL!
Floor sample clear-out of all brand new Gibson refrigerators, ranges. Speed Queen washer & dryers - Prices slashed to sell-out immediately. Mfg. guarantee & service included. Sorry no phone calls - Personal shopping only. Sale hours everyday 10am - 6pm, Sun. 11am - 5pm.
COLWOOD-LANGFORD Furnitureland
1610 ISLAND HIGHWAY
(FARMERS MARKET)

KITCHEN AID DISHWASHERS 1980 models in stock. Plus builders appliances
KENYON SALES
386-1214 (24 hrs.)

26 CU. FT. VIKING DEEP freeze $425, Maytag washer $500, Maytag dryer $400, GE self clean stove $650, Viking fridge 16 cu. ft, $600. All appliances in Harvest Gold. 386-7149.

$499 BUYS A 13 CU. FT. FROST Free REFRIGERATOR or a 13 cu. ft. Auto-defrost (true freezer compartment) at Butler Brothers, 1724 Douglas, 383-6911.

DISHWASHER SPECIAL. Convertible by ADMIRAL, only $359 (includes Drip Dry and hold cycle). Butler Brothers, 1724 Douglas, 383-6911.

KITCHENAIDE DISHWASHer, avocado, deluxe portable, excellent condition, $350. Washer spin dryer, $60. GE dryer, $150. 383-6991

ADMIRAL FRIDGE AND stove, 6 years old, harvest gold, $650. Westinghouse dishwasher, 4 years old, $250. Between 8 and 3, 595-0771.

HEAVY DUTY WESTINGhouse automatic washers, fully reconditioned, and guaranteed. $150. 385-2033, 2519 Douglas.

MOFFAT FIESTA RANGE, upper oven, can convert to countertop. $175. 384-3682 after 5:30pm

HARVEST GOLD 24" McClary range. Good condition, $100. Whirlpool fridge, white, square cornered, $95. 479-0137

20 CU.FT. KELVINATOR fridge, 6 years old, white, seperate freezing compartment, offers. 595-7968

FOR SALE, ONE MONTH OLD Speed Queen washer and dryer, almond colour, $750. Will deliver. 642-5343 evenings.

ELECTRIC STOVE, BRENTwood, excellent condition, $200. 382-0091

15 CU. FT. FREEZER, 1 YR. old. Call Mr. Dick days 385-4493, evenings 386-0523.

GOOD USED FRIDGE $89. Butler Bros., 1724 Douglas St. 383-6911

DELUXE SIDE BY SIDE beige Whirlpool washer and dryer, brand new, $700. 477-3019.

HITACHI COMPACT PORTable dishwasher, suit apartment. 478-8147.

TAPPAN-GUERNEY DROP range and hood for sale, $125. 477-0732.

DELUXE VIKING DRYER, push button, all fabrics, asking $90. 652-3732

VIKING FRIDGE, $100. GE stove, $25. Kenmore washer/spin dryer, $125. 388-6177.

DISHWASHER, WESTINGhouse portable, white, excellent condition, $195. 385-0795.

NEVER USED JENN-AIR free standing range; rotisserie, almond, $1,150. 479-5453

MICROWAVE OVENS FOR rent by Homark, 381-5622

CHEST TYPE FREEZER, 20 cu. ft, $250. 656-2919.

OLDER INGLIS DRYER, $85. 479-6191

96 MAJOR APPLIANCES

BILL'S BARGAIN BARN would like to announce the opening of our new APPLIANCE WAREHOUSE, located at 98 West Burnside Rd., beside Capital Market. We have a good selection of stoves and fridges, some with left-handed doors, washers, dryers, dishwashers, freezes upright and chest, in variety of sizes and colours.
30 DAY WARRANTY
Buy, sell, trade, dicker & deliver
384-5721 or 384-5235

VICTORIA RECYCLING CO'S FREE REMOVAL SERVICE
Quantities of newspaper, fridges, freezers, washers, dryers, stoves, engine blocks, scrap metal, scrap cars. We pay $25 for complete full size cars. More for good running compact cars. 388-6275 Pager 877 anytime, 381-5353 evenings.

COMMERCIAL REFRIGERAtion and air conditioning sales and service. Central and northern Vancouver Island. New Ross temp ice machine $1450. New Coldstream reach slightly damaged $895. Mid Island Refrigeration and Air Conditioning, 248-5701 Parksville.

RECONDITIONED WASHING machines, dryers and ranges. Local Distributor has taken in trades, overhauled them and offering for sale with warranties this weekend. Phone Walter, 382-8274 and ask for directions to our warehouse.

6 MONTH WARRANTY
Technician overhauled refrigerators, washers, dryers, ranges, dishwashers. Phoenix Appliances, 2009 Fernwood, Tues.-Sat. 10-6pm. Fri. til 9pm. Trade-ins wanted. 384-0423.

KENMORE DRYER, WHITE, perfect condition, $100. 385-4788

97 FURNITURE

TRADE-IN TIME
MATTRESSES
$25 on your old mattress
$25 on your box spring
WHEN YOU PURCHASE A NEW
Latex Rubber
MATTRESS OR BOX SPRING
The mattress that gives even support to all parts of the body, truly the most comfortable mattress of all.

MATTRESSES

3'3" size, each piece	$199
Regular size, each piece	$249
Queen size, each piece	$289
King size mattress	$399

MATTRESS TOPPER PADS
ENJOY the luxurious comfort

Thick	Size	Rubber	Foam
1 in.	39x75	$27.25	$ 8.55
2 in.	39x75	$52.75	$17.25
1 in.	54x75	$37.75	$11.85
2 in.	54x75	$72 90	$23.65
1 in.	5x0	$44.65	$14.00
2 in.	5x0	$86.50	$28.00
1 in.	King	$58.50	$17.75
2 in.	King	$112.35	$36.40

IMMEDIATE DELIVERY
Open Fridays 'til 9 p.m.
EASY CREDIT terms available
Gregg Furniture
"The quality furniture store — where you can see how it's made"
2300 DOUGLAS 388-7365

REALLY WANT TO SAVE MONEY?
Prices slashed for a limited time only on floor samples, one of a kind, discontinued lines etc. — super buys on quality brand name furniture. 20 dining room suites, 11 bedroom suites, 8 kitchen sets, 14 chesterfield suites, 30 chairs & recliners, 28 coffee & end tables — also open stock chest of drawers, dressers, desks etc, mattress & box units, waterbeds, bunk bed outfits & much much more. Hurry in for your best selection. Open a revolving charge account with us if you need credit. Only a 12 minute drive from downtown Victoria. Sale hours everyday 10am - 6pm, Sun 11am - 5pm.
IT'S WORTH A DRIVE TO
COLWOOD-LANGFORD Furnitureland
1610 ISLAND HIGHWAY
478-1921

ANTIQUE DINING ROOM suite and buffet, highback carved chairs. Plaid 4 piece sofa suite. 4 piece bedroom suite. 383-6655

2 WICKER ROCKING CHAIRS, $175 pair. 2 JBL speaker boxes, $60 each. One queen size waterbed $250. After 4:pm. 474-1079.

MATCHING CHEST OF DRAWers and dresser, desk, corner table and matching coffee table, walnut chest of drawers. 658-5877

KNECK'TEL MAHOGANY console table, 3 leaves, 2 chairs, ideal for small dining area. Excellent condition. $395. 477-7103.

ONE YEAR OLD QUEEN SIZE waterbed, excellent condition. $450 or closest offer. 385-9549 after 5pm.

BROWN VELVET COUCH AND chair, deluxe chrome set, both 6 months old. Terry, 382-3101 or 381-0324.

TABLE AND 2 CHAIRS, COUCH and arm chair, good condition. Reasonable prices. 386-1388 after 4pm

3 PIECE BEDROOM SUITE good condition. Triple dresser, $200. or best offer. Phone 598-8598.

3 AND 4 DRAWER WATERfall dressers, $65, $85 or pair $135. Antique walnut and cane square table, $95. 592-1589

MOVING TO APARTMENT, must sell 3-month-old chesterfield set, dining room suite, bedroom suite. 385-0481.

WALNUT DOUBLE DRESSER, bevelled mirror and chest of drawers. Good condition, $139. 382-7035

SINGLE BOX SPRING BEDS, excellent condition, $50; 6 wardrobes, twin doors and bottom drawer. 477-9897.

ORIENTAL CARPETS, NOmadic kilims and wall hangings. 598-9495.

QUEEN SIZE WATERBED, near new, $250 or best offer. 478-2290.

UNUSUAL EDWARDIAN ARMchair, excellent condition. $275. 595-7186.

USED SOFA, CHAIR AND COFfee table for sale, ideal for rumpus room. 478-7754 after 5pm.

HIGHBOY, VANITY $190; armchair $40; teak lamp tables $80. 383-3128.

CORNER SECTIONAL CHESterfield, very good condition, $550. 592-6169.

TWIN SIZE BED, SOLID wooden head and foot boards, $55. 477-5017.

SINGLE BED, EXCELLENT condition, box spring, Shepherd casters, $125 complete. 598-2936.

CUSTOM BEDS, CAPTAINS, $160, mates, $140, mates bunks, $180. 479-7400.

SIMMONS H

100 MISCELLANEOUS FOR SALE

GREAT USED

2-pc. chesterfield suites from $99
Double hide-a-bed $299
Swivel rocker $80
3-cushion sofa $89
Floral love seat $229
2-pc. sectional $169
Black vinyl daveno $119
Easy chairs from $39
Dining room suite, buffet, table, 2 leaves, 4 chairs $499
Recliners from $49
Double pedestal desk $129
Coffee tables from $79
Step tables from $19
3-drawer dresser and mirror $89
Pictures from $15

STANDARD FURNITURE
Bargain Basement
Free Delivery
Browsers Welcome
New items arriving daily
Trade-ins accepted
Credit Terms Available
737 Yates
382-5111

SIMMONS BEAUTY REST Back Care III 39" bed, complete with rug roller frame and Colonial mahogany headboard $799.95; Simmons bed complete unit with extra long mattress & box spring $399.95; Contemporary loveseat, brown button tufted vinyl with plaid nylon cushions $239.95; French Provincial occasional arm chair, Fruitwood carved frame with coil seating beige nylon tapestry $249.95; newly recovered sling chair, pheasant pattern $149.95; Chinese carved step end table with drawer and plate glass $198; white & gold vanity dresser with stool $175; pair of white & gold night tables $35; white & gold older style poster bed with new 39" mattress & foundation $150; Queen size mattress & box spring $159.95; Colonial patchwork swivel rocker $128.88; older style solid wood buffet $75; semi hi back 2 piece chesterfield suite $149.95; Kelvinator 30" range $69.95; Traditional style large 4 seater loose cushion style sofa & arm chair, good quality suite $299.95; triple dresser with twin mirrors $228; 5 drawer chest $118; 312 coil mattress & 54" foundation unit, new slightly damaged $109.95; brand new 26" colour TV's, clearing $569.95; deluxe model with easy bank financing.

The Traders
388-6264 715 Finlayson
Open nights 'til 9 p.m.
Sat. 'til 6, Sun. 12-5

auctions • appraisals
AUCTION EVERY FRIDAY NIGHT
Kilshaw's OF VICTORIA
six generations
1115 FORT ST. 384-6441

Over 30 Years Your AUCTIONEERS and APPRAISERS in Victoria
384-6441
KILSHAWS LTD.

NEW AND USED
Complete bedroom suites $249.00 to $1128.00; single beds $44.95 to $159.00; bunk beds, complete $299.00; chests of drawers $59.00 to $299.00; dressers $69.00 to $295.00; cedar chest $199.00; bedside tables $29.95 to $95.00; 9-pce. walnut dining suite $1495.00; round rock maple table and 4 chairs $499.00; 5-pce. kitchen sets $59.00 to $149.00; 3-pce. kitchen sets $39.95 to $129.00; wooden rocking chairs $74.95 to $119.00; students desks $74.95 to $169.00; swivel rockers $189.00; 2-pce. chesterfield suites $279.00 to $779.00; 4-pce. chesterfield suite $499.00 and $679.00; single size hide-a-bed $269.00; 9x12 rugs $89.00 to $199.00, vacuum cleaners $34.50 to $79.00; 3-pce. coffee table sets $43.95 to $199.00, table lamps $14.95 to $69.00. Use your Chargex or Master Charge.

Pandora Furniture
1050 PANDORA 383-6319

the Butcher Block Shop
4011 QUADRA 479-5921

KITCHEN RENOVATIONS
SOLID ROCK MAPLE kitchen counter tops, 1½" thick counter width 25". PER LINEAL FOOT.
$32.95
AVAILABLE NOW
Butcher Block Coffee Tables

INTERNATIONAL KNIVES
EXPANDING
Our Lines of TOP QUALITY Kitchen Knives
Trident Professional Cutlery
Now in Stock.
574 Yates St. 383-2422

Vacuum Cleaners
Nearly new and reconditioned from $25.00 guaranteed. Current models always available: Compact, Electrolux, Filter Queen, Kirby, Hoover, Sears-Kenmore, Eureka, Lewyt, G.E. etc. Power nozzles adapted to any machine. Repairs every brand. Trades welcome. Top of line Built-ins - $325.
Mister Sweeper, 901 Esquimalt Road (at Head), Colwood Corners Mall next to Highway Supermarket. 386-3717, 474-1011.

CHESTERFIELD, EXCELlent condition, $170. Phone 388-6472.

PERSIAN CARPETS WANTED in various sizes by private buyer for own home. 592-3664.

WICKER SCREEN, $120. WICKer chair, $150. Or best offers. 1913 Duchess.

EIGHT BAGS MANURE, SOIL, chips, or bark, $11 delivered. 592-7068

100 MISCELLANEOUS FOR SALE

BLANSHARD AT VIEW
INTERNATIONAL WATERBED (VICTORIA)
386-8858

the Bay
RUBBER PLANTS
Variegated Rubber Plants 3' Reg $18.99 Sale Price $11.99
AVAILABLE IN 12c. GARDEN SHOP 8c. 2ND FLOOR

UPHOLSTERY
Quality fabrics for less. Save 30% on in-stock fabrics, guaranteed workmanship arranged.
Morgan's Fabrics
2070 Cadboro Bay Road (Near Fort/Foul Bay Junction) 598-4011

3 OVERSTUFFED CHAIRS for reupholstering, some with wood trim, $55 to $95; piano stool, brass claw and ball feet $95; antique Oak hoosier $395; Oak tea wagon with drawer $95; large Oak wardrobe $175; 2 working childrens record players $5, each; lots of odds and ends for sale cheap on sunny days in our driveway. Open 7 days, most nights. 15 min. from town. Petes Place, 786 Goldstream, 478-6000.

7-PIECE WALNUT FINISH dining room suite includes buffet and china cabinet, $550; 6-piece all wood Mediterranean bedroom suite, $950; two spotless single box springs and mattresses, $150 each; red chesterfield bed, $250; white vinyl queen-size headboard, $90; single bed, $50; manual typewriter, $70. All in very good condition. Res. 383-6777. Bus. Monday, Wednesday, Friday, 383-5341.

Wosk's
WE TAKE TRADES
1810 STORE 385-8781

EATON'S WAREHOUSE STORE
749 View St.

CUSHIONS
Any size or shape, boats, campers or trailers.
Morgan's Fabrics
2070 Cadboro Bay Road (Near Fort/Foul Bay Junction) 598-4011

HERE WE ARE AGAIN. 3/16ths tempered glass, sizes 46x68 and 34x68 and 70. $17.50 each. Lots of Thermo units. $1 up. Free advise on how to do it yourself storm windows. Average house $250. 24 oz. clear glass, 75¢ per sq.ft. 32 oz. $1.25. 3/16, $1.50, ¼", $1.75. Bronze tint, 24 oz., $1. 3/16, $1.75. Cut to your size and shape. Can deliver. 656-6656

11 PIECE BURLINGTON House dining room suite, 8 years old. Asking $3500. Sterling silver spoons, collectors item. Northumbria Rose sterling for 8. Serving pieces, 3 piece carving set, offers on $3500. Amythest and sterling bracelet, $200. Diamond dinner ring, $3000. Diamond engagement ring, $900. 721-3497 after 4:30pm or 477-6715

ANTIQUES, COLLECTIBLES, used modern furniture, appliances, reconditioned bicycles, lawnmowers, stereos, tapes, tools, tires, china, baby items, numerous miscellaneous items. Bills Bargain Barn, Craigflower & Tillicum, 384-5235 Tuesday-Sunday.

2 & 6 MONTH MEMBERSHIP OFFER at TOOLS N' SPACE. We supply all woodworking tools and equipment. You build great projects at tremendous savings. Novices welcome. Spaces are limited. Call or visit today! 383-9600 after 10am. 338 Catherine St.

TOP OF THE LINE KENMORE free arm, includes 30 decorative cams, 6 builtin stitches, button hole attachment, monogramer, etc. Comes complete with Colonial style desk plus sew 'n store basket, $550 or best offer. 385-8223 until 5pm., 112-743-5204 after 5pm.

HOMELITE
CHAINSAWS
SALES—PARTS—SERVICE
RENTALS
GIBSON POWERCRAFT
NOW AT 730 HILLSIDE
382-8291

ADMIRAL UPRIGHT FREEZer $250; McClary frost free fridge $395; 3 pc wooden dinette $150; 24" deluxe Brentwood range, avocado $175. Mel's Bargains, 3460 Quadra St. 384-3152. Chargex and Mastercharge available.

MATCHING SOFA AND chair, chair and three tables, all for $150; covers for sofa and chair, $35; stool; wicker chair; kitchen utensils (coffee maker, electric fry pan and kettle, etc.) bathroom accessories, and motorcycle seat, $50. 385-0840.

STIHL Chainsaws
SALES—PARTS—SERVICE
RENTALS
GIBSON POWERCRAFT
NOW AT 730 HILLSIDE
382-8291

VACUUMS
Electrolux, Compact, Filterqueen, Hoover and others. Rebuilt with warrenty. Starting $25.
All Victoria Vacuums 595-2622

POLYETHYLENE FILM — available in clear or black in full rolls or handy tarp sizes - suitable for vapor barrier or protective coverings for woodpiles, cars, boats, etc. THE PLASTIC SHOP, 2105 Douglas St. 386-1477.

½-PRICE GOLD and Silver Jewellery sale! Watches 40% off! PETER LAX, GOLDSMITH, 230 Menzies. Don't miss it!

POOL TABLE 4X8 COIN operated, 14' cushion shuffleboard, 16' straight board, 22' straight board. Pin ball game. Show case locking glass doors. 10' bakery display case. 1923 Quadra St. 384-7732.

10' STAINLESS STEEL HOOD and fire system. Moffat gas range. Char broiler. Deep fryer. Commercial dishwasher, including pot sink, pre-rinse and dish tabling. Must be sold this week. 381-6632.

QUEEN-SIZE BED, TWIN bedroom suite, hideabed, Colonial-style couch and chair, color tv, CB home base, Electrolux vacuum and powerhead, sewing machine, sewing desk and gun case. 479-3231.

ORANGE QUILTED BEDspread, $15; guinea pig cage and accessories, $15; electric guitar and amplifier, $185; stereo/radio/recorder player/cassette recorder and speaker combination, $195. 658-8458.

DRAPES, SLIP COVERS, BEDspreads, camper cushions, etc. Reasonable. Phone 385-0846.

INSIDE STORM WINDOWS BC ALUMINUM, 479-7121

100 MISCELLANEOUS FOR SALE

THISTLE BABY CARRIAGE. Briggs & Stratton gas lawnmower. Luggage and ski roof rack. Mans cordoroy sports jacket 44 tall. Coleman stove. Fire grate. Womans hairdryers. 479-3964

FEBRUARY SPECIALS Walnut Gibbard tea wagon $250; loveseat $175; Gurney wood & coal range $150; oak wardrobe $99.50. Mel's Bargains, 3460 Quadra St. 384-3152. Chargex and Mastercharge available.

KING SIZE BED, 2 WAITING room chairs, large commercial Shop Vac with attachments. Gray dictating/transcribing machine with foot control. 4 TRX hub caps. Boys skates, size 7. 658-5306

$Unbelievable Gigantics OPENING SALE
Hundreds of items of used furniture and goods that must be cleared Sat. and Sun. 478-3221.

HARRY, 477-6534
Non glare and regular picture glass, wide selection of attractive venetian blinds. Repairs on screens and screen doors. TRY ME, I'M REASONABLE.

TRADES WANTED
Used microwaves, TV's or stereos wanted as trade-ins. HOMARK, 27 W Burnside Rd. 381-5622

APPLIANCES
Why Buy New? Reconditioned appliances, 100 day full guarantee. $85 and up. 385-2033, 2519 Douglas.

SUPERIOR VALET SERVICE Wedding, bridesmaid, party dresses, used, $15 up. Tuxedos, blazers, business suites, $50 up. Alterations, repairs. 1207 Esquimalt. 383-3211.

MOVING SALE: OLDER dryer, Filter Queen (5 months old), new baby walker, Zenith 16" color tv, shag carpet 12x12, couch and chair, many extras. 478-2682.

SIMMONS DAYBED COUCH, $48. Kitchen table, 2 chairs, $30. Commercial 5 gallon paint mixer, $55. Vinyl chesterfield and chair, $55. Recliner, $25 etc. 383-8281

SPEED QUEEN WASHER AND dryer, Kenmore washer and dryer, McClary frost-free fridge, Viking stove, apartment-size washer, deepfreeze. 479-3231.

1930'S OPERA COAT WITH hood, black velvet, full length, worn once, size 9, $60. Wine coloured evening dress, nicely styled, never worn, size 9, $45. 595-4707

MOVING. WASHER, DRYER, dishwasher, Singer sewing machine Console, bedroom suites, chesterfield, recliner, antique buffet hall chair, vanity, etc. Reasonable. 381-0391.

12 CU.FT. FREEZER, $200. GE electric lawn mower, $70. Wringer washer, $100. 30" bed, $100. Fire set and 36" screen, $30. Bar stool, $5. All in good condition. 652-2056.

SKYLIGHTS, SWIPE CLEANer, older off white chair, 81½x34"x1¾ door with window, old round mahogany pedestal table, end table, oak chair. 479-2710.

PORTABLE SINGER SEWING machine, $50; two girls bikes 24", $40 and $60 (Raleigh, like new). Offers on glass lined electric hot water tank, double bed and box spring. 479-8679.

NEW DEALER McCULLOCH Service-Parts D & R Mowers 615 Chatham 384-5551

DEMOLITION MATERIAL. Bricks, 2x4's, 2x6's, 2x8's, 2x10's, 2x12's, 1x8 shiplap, large beams, plywood, incenerator barrels, misc. 1081 Dunford. 474-1096

SAVE UP TO 50% ON YOUR new kitchen, reface your existing cabinets with natural wood. Includes new doors and drawer fronts. 656-2905.

BURL CLOCKS AND FINished burl table tops, beautifully handcrafted. Wedding, anniversary, birthday gifts, reasonable. 592-6015.

½-PRICE GOLD SALE! Peter Lax, Goldsmith 230 Menzies St., James Bay

VALENTINE SPECIAL! Now till February 14th at Val's. 20% off all jewelry: gold, old, turquoise, and costume. 1508 Haultain St.

DRESSERS, DRESSERS, Dressers!!! Solid wood, reasonably priced, many refinished. Average $135-$250. Attica 382-4214.

RECORDS PLUS, VICTORIA'S latest new and used record store, many imports. 102 Maynard Court, 764 Yates St. Hours 10-5pm. 385-5822.

OLDER-STYLE WALNUT DInette table and four chairs with leather-covered seats. Also, 4-shelf bookcase, 36½x39. Excellent condition. 385-3990.

ANTIQUE DINING ROOM suite and buffet, highback carved chairs. Plaid 4 piece sofa suite. Miscellaneous older items. 383-6655

PHILLIPS CENTURY II modular IV colour TV, like new, $495. 2 East Indian carpets, size 12x10', 10x8', $1295 pair. 477-3333 after 4pm.

USED KNITTING MACHINE Passap knitting machine. Excellent condition. $375. Guaranteed and lessons. Sawyer Sewing Centre, 840 Fort St. 388-6228

WOODEN BI-FOLD DOORS and hardware. 2 pair, 13'4"x6'. 1 pair, 7'6"x6'. Fiberglass wooden box floats. Open to offers. 656-2810

ELECTRICAL FITTINGS, 200' of ½" flex, 150 ½" flex connectors, 1" rigid nipples, EMT fittings, etc. Mens 10 speed bicycle $35. 595-0412.

SWAG AND POLE LAMP, amber glass shades, $60 matching pair, 2 swivel-rockers, avocado print, $125 matching pair. 474-2487 after 4:30pm.

A-1 CONDITION, LADY'S green leather suede coat, $75. Lady's brown pigskin jacket, $30. Lady's size 7 boots, $25. 385-6572.

2 SPEED ADJUSTABLE UPright vacuum for $175. 25 pound capacity Pansonic microwave with defrost $400. 382-2128 between 3-5pm.

CHAINSAWS
Alf Becker and Son Ltd.
2981 Tillicum 384-6414

WATERBEDS
Plans and Accessories. Day or night, 478-7345.

SANYO AUTOMATIC TELEphone answering machine, 1 year old, $200. 4x8 utility trailer, $250. 386-9636

16 HORSEPOWER SEARS tractor with trailer and attachments; electric golf cart. 478-3116, after 5.

LITTON MOFFAT MEMORYmatic touch-and-go microwave oven, like new. 382-6279 between 5:30-7:30pm.

QUINCY ELECTRIC AIR COMpressor, 3 horsepower, on trailer, $1500. Bostitch air nail gun, $350. Air stapler, $300. 478-3547.

BATHROOM SUITE, PINK bath, toilet and sink, 42" vanity. Excellent condition. $200. 658-1057

TOSHIBA 20" COLOUR TV. Perfect working order $190. Wedding dress size 12, cotton lace, as new, $100. 598-4768.

CHESTERFIELD, CHAIR good condition. Color TV, coffee table and swag lamp. 382-2658

SIAMESE CUTTLERY SET gilfted, 81 pieces. Highest offer. 595-7186

MARINE OIL STOVE AND oven, $225. 656-6834

100 MISCELLANEOUS FOR SALE

COLD CURE EPOXY
Excellent for glueing, cold moulding, sealing, etc. It will even cure underwater.
PELAGIC
428 E. Burnside
386-1811 386-7814

FILTER QUEEN VACUUM with powerhead, B&W tv, deepfreeze, small 2-door fridge, washer and dryer, couch and chair, hideabed, utility trailer, CB radio, lots of miscellaneous. 479-2523.

GRAVEL OR SAND, $18. NEW cement slabs, 95¢ delivered. 592-7068

HOOVER DIALAMATIC IN good working condition, with tools, $40. 478-7863 after 6pm

GOLD CHAINS, 14 KARAT, A real bargain. 656-4111 or 656-5328.

WAGON WHEEL CEILING light fixture, 3 lamps, offers. Phone 478-1282.

FRIDGE, CHAIR, DINETTE set. #8-737 Vancouver Street, between 4 and 6 only.

VINTAGE TABLES $75-$130; kitchen table $30; small trunks $5-$20. 383-3128.

QUALITY LADIES SUITS, blouses, coats, 16-18, like new, reasonable. 652-1828.

STIHL 085 CHAINSAW, EXcellent shape, $300 firm. Ask for Merydie, 479-7066

OUTDOOR INCINERATOR barrels. Ready for use, $6.95 delivered. 383-1328.

45-GALLON OAK WHISKEY barrels, good condition. $17.50 383-1328.

GOLD BRACELET, BEAUTIful handcrafted, old gold. 386-3028

20" ELECTRIC FAN $10, 105 Chryco outboard motor for parts, best offer. 474-1790.

MOVING MUST SELL, STORE showcases and counter, 479-7477.

COMPRESSOR
Staple guns and spring hinges. 477-7912.

75-YEAR-OLD CEDAR CHEST in excellent condition. $350 or best offer. 383-6974.

CARPETING AND UNDERlay, 54 sq. yds, best offer. Excellent condition. 479-8158.

UTILITY TRAILER, LARGE 6X8 with 3' sides. Phone 478-8431.

MECHANICS TOOLS WITH top and bottom tool box, also air tools. 478-8431.

DRAFTING TABLE, $100. After 5pm, 383-9579.

BRASS FIRESCREEN, 52" long, old. $70. 478-8847.

16' TWIN AXLE HEAVY DUTY utility trailer. Covered. 381-0291

FOR SALE, 8" TABLE SAW, stand and motor, $150. 384-9933.

HOUSEHOLD AND GARDENing items. Call 479-0155.

BLACK & DECKER 8" RADIAL arm saw, $175. 478-8067.

POTTERS KICK WHEEL, $150. 477-6371, after 5pm.

17 OUNCES OF SCRAP STERling silver, $600. 592-0482.

101 CHILDREN'S MISCELLANEOUS

ROUND-A-BOUT CHILDREN'S CLOTHES
We will sell quality used childrens clothing. 1005 View, Tues-Sat, 10-5 p.m. 385-6552

HIGHLAND DANCERS, NEW black velvet vests/gold braid girl's size 12-14. White lace blouse, 4 offers. Lilt material/McBeth. Slippers size 4. Days 595-1342, evenings 592-1141.

NORFOLK HOUSE SCHOOL blazer, $25. Navy gaberdine school coat, $30. Both fit size 8-10. 598-6035.

WANTED: CHILDREN'S SKIS, cross-country or downhill. Suitable 4-7 year old. 479-2194.

WANTED: CAR SEAT FOR baby, upto 45 lbs C.F.A. 656-3602.

WANTED: CRIB, HIGH CHAIR and baby buggy. 479-7094

CARSEAT, $12. 478-0965

103 MISCELLANEOUS WANTED

URGENTLY WANTED
GOLD
SILVER
DIAMONDS
STERLING
SILVER COINS
Come in for free appraisals.
No obligations.
UNIVERSAL Trading Centre
584 JOHNSON 383-9512.

WHEELBARROW CONSTRUCtion type, pneuvatic tire. Any condition! Paul 479-3216, 382-4032.

UTILITY TRAILER OR BOAT trailer, washer and dryer, fridge and stove, deepfreeze, ½-ton truck. 479-3231.

CASH FOR GOOD USED RECords and prerecorded cassette tapes, Disc-o-file, 330 Marigold, 9-6, 479-5413.

CASH PAID FOR YOUR USED appliances, furniture, collectibles or what have you, housefulls to a handfull. 478-0719.

FENDERS FOR 1956 F700 Ford truck. Also 100 pound propane tanks. 2 or 3 ton floor jack. 642-4562.

5 YEAR OLD GARDENER AND mom require used garden tools, reasonably priced. 479-7443 after 7pm.

BAGS FOR YOUR HOOVER vacuum cleaner. We carry the complete line at Singer Sewing Centre, Hillside Mall, 595-4545.

SELL OLD BOOKS TO THE HAUNTED BOOKSHOP
382-1427

WANTED STERLING SILVER, scrap silver and gold, and BRIC certificates. 656-6834.

WANTED: OLD TOYS, METAL toy banks, old tobacco tins. 384-5284 after 5pm.

WANTED: CHINA PLATES R.S. Prussia. R.S. Germany. 595-0875

COLLECTOR WANTS HAND logging tools, shipwright, top dollar paid. 382-7501.

WANTED: ALUMINIUM framed office space dividers. Phone evenings, 598-4267

LARGE SHELVES, DESK chair, occasional chair, small table, dresser. 658-5538.

WANTED: WASHER SPIN dryer, double bed, dinette, misc. furnishings. 382-7154.

WANTED-SMALL FREEZER, bar fridge, automatic washer. Working or not. 384-0423.

103 MISCELLANEOUS WANTED

OAK BAY AUCTION
EVERY WED 7PM AND SAT 1:30PM
WE BUY, SELL & APPRAISE
CONSIGNMENTS WANTED
2036 OAK BAY AVENUE
592-5111

WE BUY
GOOD USED FURNITURE and MAJOR APPLIANCES
MAIS FURNITURE
1821 Cook 385-2435

Robinson's
NEED CASH?
WE BUY GUNS OF ALL TYPES
1307 Broad 385-3429

Wanted for Cash
Jewelry of all kinds, diamonds, gold, sterling, precious stones. Also good cameras, musical instruments, tools and all personal goods of value. We buy, pawn, sell.
ISLAND COLLATERAL
620 JOHNSON (AT BROAD)
388-4031

VICTORIA RECYCLING CO'S FREE REMOVAL SERVICE
Quantities of newspaper, fridges, freezers, washers, dryers, stoves, engine blocks, scrap metal, scrap cars. We pay $25 for complete full size cars. More for good running compact cars. 388-6275 Pager 877 anytime, 381-5353 evenings.

CASH
Vintage clothing, furs to 1950, Linen, costume jewelry, china, glass, collectibles. Small unique or antique furniture, prints, brass, etc. 11 to 5 384-4547, after 6pm 385-9878, 577 Johnson St. THE BAY WINDOW

SCRAP GOLD AND SILVER Purchased for cash, also Gold and Silver Jewellery, pocket watches, medals and Military items. Silverware, Brassware, Antique furniture. Collectors Corner Antiques Ltd. 829 Fort Street, 386-1155.

COUPLE FURNISHING home. Needed-1 pair of drapes, good wood coffee table, dining room table and chairs, vacuum, 2 lamps, 1 floor lamp, 1 painting or prints, vanity with mirror, plant stand and fireplace accessories. No dealers. 479-2322.

I AM COLLECTING ALL items made from war time brass shell casing such as vases, bookends, ashtrays, cigarette holders, humidors, letter openers, etc. Also want military swagger sticks, drill canes and badges. Phone anytime 598-2327.

THE SALVATION ARMY needs your clothing, furniture, household goods. "Help us to help others." Family Thrift Stores. Victoria, Sidney, Langford. For Pickup—386-3295

WANTED-1 WOOL CARPET 9x12, Rogers silver plated flatware for 8, odd pieces of Royal Albert petit-point china, 1 Duncan phyfe end table. Please phone 479-5400.

WANTED: FOR 2ND YEAR apprentice 10" quality table saw and 6" jointer, both with or without motor, in good working condition. Call 386-0465 ask for Bob.

URGENTLY REQUIRED Refrigerators, freezers, automatic washers, dryers, ranges, dishwashers, Phoenix Appliances, 384-0423.

WASHERS, KENMORE, Inglis, Whirlpool, Speed Queen, Simplicity; most makes dryers, ranges less than 15 yrs., working or not. 478-2313, 478-5449.

SETTING UP HOME IN VICtoria, looking for quality mahogany dining and bedroom suites. Also Maytag washer and dryer. Please call evenings 477-9909

CASH TODAY
BCRIC share will pickup. 477-0658

Beer Bottles and cans 60¢ doz, soft drink bottles, old car batteries, radiators, copper, brass, lead etc. 526 David, 383-1328, 8-4.

GOLDSTREAM TRADING WE BUY
478-4332.

DIAMONDS & GOLD WANTED Cash for your diamonds and rings in any condition. Universal Trading, 584 Johnson, 383-9512.

WE PAY CASH FOR ALL square cornered fridges, stoves, washers, dryers, deep freezes, working or not. 384-5721.

WANTED: COFFEE SHOP OR restaurant equipment. Reasonable. Also dough mixer and meat slicer. 381-6632

WE WILL PICKUP YOUR OLD appliances, scrap iron, bundled newspapers. 386-6938.

FRIDGES, SQUARE CORnered, working or not. 478-2313, 478-5449.

WANTED IMMEDIATELY used tricycle for 4 year old. 384-8990.

FRIDGES, SQUARE CORnered, bought. 383-7213 All Temp

WANTED: 30' OF 1" CHAIN 656-6834

LOOM 4 HARNESS FLOOR 36" or 45" phone 112-537-5073.

WANTED: CEMENT MIXER, cheap. 474-2752.

WANTED: OLD BAKING CABInet. 595-0875.

WANTED: RADIOS IN NEED of repair. Phone 479-7556.

105 GARAGE SALES

SWAP & SHOP
Blanshard Community Centre, 901 Kings Rd. Every Saturday, 10-4. Great bargains. Sellers wanted. 386-7696 or 387-5506.

TWO HOSTESS CHAIRS, EACH $40. Rocking chair, $55. Ladies clothing. Philips hi-fi in excellent condition, $65. Many miscellaneous. No previewing. Feb 16. 9-3, 515 Cook.

MOVING SALE, MISCELLAneous and baby furniture, cabinet sewing machine, china and linen, roll-away cot, drapes. Saturday and Sunday, 10-2, 987 Ambassador (off Quadra Street).

GARAGE SALE, SATURDAY and Sunday, 11am-4pm, 1737 Mortimer St. Compressor, exercise bike, display cabinet, scout uniform, soccer boots, books, toys, etc. No early birds.

SWAPPE & SHOPPE
521 Craigflower Rd, Sundays 10am-4pm. Call 388-6120 weekdays 9am-3pm, Sat. 10am-12pm.

3176 AYTON PLACE, 478-4772. Tuesday to Saturday. Wood heater, baseboard heaters, crib, skils and clothing, miscellaneous.

CARPORT SALE. 1680 SAN Juan Ave. off Shelbourne, Saturday and Sunday February 16-17, 9 am. No early birds, cancelled if raining.

CANOPY, CEMENT MIXER, tools, rope falls, beds, doors, painting, etc. Saturday 10am., 985 Nicholson St. 479-7790

115 SWAPS

KENT ELECTRIC GUITAR, 60 watts solid state amp, $140 or swap for chainsaw. 381-0273 or 388-4629.

1964 BUICK SPECIAL, RUNS, needs some work, will swap for 10-speed in good shape. 386-7570.

4X4 LANDROVER, $3,000 REbuild. Warn hubs. Swap for best boat outfit or ? 656-6806.

1972 23' FULLY EQUIPPED travel trailer, swap boat, cash. 384-3329.

116 COINS and STAMPS

SALE
The Stamp Mart is moving from 811 to 827-A Fort Street. In order to facilitate our move, we are reducing stock. All albums and supplies at 10% off. Showgard mounts, 25% off. Packets, 20% off. Many other items too numerous to mention at greatly reduced prices.

WE BUY AND SELL CANAdian and US silver coins
CAPITAL CITY COINS & STAMPS
100 BURNSIDE RD. W.
383-2634

SILVER COINS WANTED! Canada 1967 and prior, U.S. 1964 and prior, G.B. 1946 and prior, Olympic silver coins. John & Glenda Cheramy, no nickels needed. 384-7622.

WE BUY SILVER COINS AND sterling. Universal Trading Centre, 383-9512

BUYING SILVER COINS Best prices paid, will pick up. 592-1675.

BUYING SILVER COINS, BETter prices than dealers. 382-4029, 383-8744

FOR SALE. SILVER COINS 20 times face for sale. 388-6275, pager 2446

WANTED: SILVER COINS, sterling, etc. 383-8311, 595-7567.

SILVER COIN COLLECTION. 658-5135.

117 ANTIQUES and ARTS

COMPARE OUR PRICES AND selection on Oak Solid wood dining suites: presently in stock; 9 pce. solid Oak table, 6 chairs, buffet and china cabinet; 13 pce. heavy Solid Oak oval table, 10 chairs, buffet and cabinet; 10 pce. Solid Oak oval table, 6 highback carved chairs, buffet, cabinet plus server; 8 pce. Solid Oak table, 6 highback chairs, and large cabinet; 11 pce. table, 8 highback chairs, buffet and server. These are all quality Oak suites from Continental Europe averaging 50 to 80 yrs. old all at much less than replacement value. Open 7 days, most nights. Financing avail. O.A.C. 15 min. from town. Petes Place, 786 Goldstream, 478-6000.

SCRAP GOLD AND SILVER Purchased for cash, also Gold and Silver Jewellery, pocket watches, medals and Military items. Silverware, Brassware, Antique furniture. Collectors Corner Antiques Ltd. 829 Fort Street, 386-1155.

MASTERPIECE
Exquisite bureau cabinet, made in Germany, ebonised with ebony carvings. Very ornate, ivory inlaid, double marble top, serpentine front, excellent condition, $5,700. 383-1233 leave number.

GRAND PIANO
Antique 7' piano in superb Rosewood case, C1830. Recently rebuilt and restored, offers on $6500 to view please call 477-0616 eves.

1920 OVERSTUFFED LIVING room suite; wing chair and ottoman in rose velvet; chesterfield and chair in imported tapestry. Newly reupholstered professionally. $2000. Phone 386-7797.

WANTED: ANTIQUE FURNIture in good condition, old chandeliers, brass light fixtures, figurines and china. Cash paid. 598-7753 or 598-4161.

WANTED: GEORGIAN FURniture, oriental rugs, silver, clocks, etc. TOP PRICES PAID. D. Robinson, 1019 Fort, 384-6425.

CASH FOR OLD OIL PAINTings, antique and estate jewelery. Brandon's, 18 Centennial Square. 385-0623.

ANTIQUE RESTORATION and reproduction, highest quality craftsmanship. Dove West. 388-5517

FURNITURE REPAIRED. Antiques our specialty. Phone 478-2539.

PERSIAN CARPETS WANTED in various sizes by private buyer for own home. 592-3664.

ORIENTAL CARPETS, NOmadic kilims and wall hangings. 598-9495.

WANTED: OLD CHILDRENS marbles, pre-1930. 595-7582

PERSIAN CARPETS, 44X63, 42x78. $595 each. 595-7186.

1930'S ONE ARM BANDIT, EXcellent condition, $1200. 382-8731.

120 GARDEN SUPPLIES

Fertilizer

SAANWOOD FARMS LTD. Cow manure. 652-2026 or 652-1743. No Sunday calls please.

COW MANURE. 777 KANgaroo Road. 478-1876. Please let phone ring.

PENDRAY FARMS LTD., COW manure, 6 yards $48, delivered. 477-1519.

Plowing, Rotovating and Cultivating

DON'S TRACTOR SERVICE
477-3913
We rotovate, plow, cut grass and brush; also loading and hauling.

4 BROTHERS — ALL AREAS Hand Tillers, Tractors 479-6112.

Top Soil, Rocks and Fill

SCREENED TOP SOIL WITH manure and sand, $12/yd. Delivery extra. Sterilized potting soil by bag. E. Nixon Ltd. 478-0511; Nights 479-1937, 479-2995

SAND, GRAVEL, DRAIN AND crushed rock, 1 to 6 yard loads. 658-5406.

WILL ACCEPT DELIVERED gravel in exchange for firewood. 658-5795

#1 SHREDDED BLACK LOAM, 4 yards $48; 7 yards $72; bags $2.25 each. 595-8129.

125 PETS and SUPPLIES

REGISTERED COLLIE, male, 12 weeks, $100. Phone 477-9804.

AMERICAN COCKER SPANiel puppies, black, $200. 383-6210 after 5pm.

PUPPIES $10 TO GOOD HOME. Lab and Saluki cross. Colour mainly white. 598-3182.

FREE TO GOOD HOME, 6 month old black, male cat. 383-3869, 383-8072 evenings.

BLACK LAB PUPPIES TO good homes. 20 Midwood Road, 479-7836 after 5:30pm.

WANTED MALE LYNX POINT Himalyan for stud. 478-5112.

UNREGISTERED POODLES $75, 642-3493 after 5pm.

REGISTERED SILVER TOY Poodle at stud. 656-1258

MANY AQUARIUM PARTS and supplies for sale. 477-5525.

65 GALLON AQUARIUM COMplete. Phone 477-8504

FREE TO COUNTRY HOME, golden Lab, spayed. 384-5058.

CROSS COLLIE PUPS FOR sale. 383-6527.

3 POODLE PUPS FOR SALE, to reliable homes. 479-0064

125 PETS and SUPPLIES

BOXER FAWN FEMALE, 16 months. Registered. Excellent with children, loves cats. Reasonable price for right family. 338-8058 after 5:pm.

25 GALLON AQUARIUM, ALL accessories including silent giant pump, fluorescent hood, heater and under gravel filter. $60. 384-7902, 598-5547.

WANTED: GOOD HOME FOR two dogs, brother and sister, 6 months old, half lab, half Golden Retriever. Very friendly. Phone 386-5502.

REGISTERED GOVERNment Doberman Pinscher puppies from Champion stock. 246-4267 or 746-4332.

REGISTERED BLACK LAbrador puppies. Excellent temperament and conformation. 479-7056.

BEFORE BUYING A PUPPY call Victoria City Kennel Club "Watchdog" for advice. 477-9781.

REGISTERED YORKSHIRE Terrier puppies, ready to go April 1, $300 firm. Call 248-9649 between 6 and 8 pm.

48 GALLON TANK AND ACcessories, $175. 108 gallon tank, accessories and large fish, $550 or nearest offer. 478-0438

COUNTRY HOME REQUIRED by retired gentlemanly Border Collie Lab cross. Good companion dog. 592-5167 after 5pm

NEED GOOD COUNTRY home for well-behaved purebred Irish Setter, 2 years old. 386-0970.

FREE TO GOOD HOME, 6-month-old female part shepherd puppy, affectionate, loves children. 382-1109.

HUSKIE/SHEPHARD CROSS, 6 months old, had shots, $50. Two chihuahua pups, 4 months old. 479-0517.

TANSY-FEMALE GOLDEN lab cross. Needs good country home. Gentle family dog. 384-7842 nights.

50-GALLON TANK AND stand, filter, 30-gallon tank and stand, filter, $400. 479-0094, after 6.

BEAUTIFUL REGISTERED Pembroke Welsh corgi puppies, male. Call 479-2272.

CHIHUAHUA PUPPIES, 2 males only, good age for children. 383-3773.

REGISTERED YELLOW LAbrador female puppy. 592-8189 after 5pm.

FOR SALE. PUREBRED LAbrador puppy, female, from champion stock. 478-3123

WANTED-YOUNG SIAMESE cat, must be suited to indoor apt. living. Please phone 386-4039.

SHEPHERD MALAMUTE cross pups, 8 weeks old, had shots, $50. 656-7094

FOR SALE, SIBERIAN HUSkey, 18 months, well-trained, male, 479-2428.

7 MONTH OLD PUREBRED male German Shepherd, 381-6465.

PUREBRED MALE CHIHUAhua, affectionate, friendly, loves kids. $75, 383-7263

YEAR OLD SAMOYED-HUSKY from the north, available to good home, no charge. 383-4263.

WANTED: GOOD HOME FOR handicapped cat, male, free. Sheila 386-4291

WANTED: VICIOUS WATCHdog for business. 479-7404 after 5pm.

DOG GROOMING
By qualified groomer; all breeds. 478-4906.

WANTED: COUNTRY HOME for lovable St. Bernard. 382-8719, after 6pm.

30-GALLON TANK, ALL ACcessories and fish, $100 or best offer. 477-3660.

SHELTIE COLLIE TERRIER cross puppy for sale. Phone 383-0374.

BOXER CROSS PUPPIES FOR sale. Phone after 6, 388-7671.

TALKING BUDGIE AND CAGE for sale. 381-6917.

127 CHICKS, POULTRY HATCHING EGGS SUPPLIES

TAKING ORDERS FOR DAY old chicks. R.I. Red, B. Rock, Comet, Leghorn, and meat strain. Turkeys, Bronze and Whites. 478-3368 before 3:pm.

PUREBRED WHITE SILKIES. 7-8 months old. Phone 384-0790.

128 LIVESTOCK SUPPLIES AND EVENTS

MANDER TRUCKING LTD.
SAWDUST
SHAVINGS
CEDAR HOG FUEL
385-3041
After 6, 477-5053, 479-7629

JOHN M

150 CARS FOR SALE

SUBURBAN

THE HOME OF LINCOLN MARQUIS, COUGAR, XR7, ZEPHYR, CAPRI, BOBCAT, FORD TRUCKS

ALSO

TOP QUALITY USED CARS AND TRUCKS

LOOK At These SAVINGS!

Last of the 1979 DEMONSTRATORS

STOCK 9-203
79 MONARCH ESS, 2dr. 6 cyl. A/T, P/S, P/B, radio, elec. defrost, tilt wheel, power windows, etc.
WAS $7682.10 NOW $6610
SAVE $1072.10

STOCK 9-210
79 MONARCH 2 DR. 6 cyl. A/T, P/S, P/B, radio, vinyl roof, elec defrost, mouldings, etc.
WAS $6475.50 NOW $5448
SAVE $1027.50

STOCK 9-445
79 COUGAR XR7. Fully equipped including air conditioning, power moon roof, AM/FM stereo, 8-track, etc.
WAS $12,871.40
NOW $10,724
SAVE $2,147.40

STOCK 9-335
79 COUGAR XR7, 2 dr. H/T. V8, A/T, P/S, P/B, AM/FM quad, power seats, power windows, air conditioning, speed control, etc.
WAS $11,085.50 NOW $9317
SAVE $1768.50

STOCK 9-700
79 GRAND MARQUIS, 4 door, Diamond Jubilee Edition! V8, A/T, P/S, P/B, AM/FM Quad 8 track, power seats, pass recliner, power windows, speed control, tilt wheel, power antenna, remote mirrors, etc.
WAS $13,578.80
NOW $11,345
SAVE $2,233.80

79 MARQUIS Brougham, 4 dr. V8, A/T, P/S P/B, AM/FM stereo, tilt wheel, speed control, power seats, power windows, power locks, etc.
WAS $11,459.70
NOW $9,652
SAVE $1,807.70

STOCK 9-830
79 FORD F150, 4X4, Ranger. V8, A/T, P/S, P/B, radio, 2 tanks, gauges, etc. tutone brown.
WAS $11,517.20
NOW $9472
SAVE $2,045.20

Deluxe box cover, now on truck, $672 Extra!

LARGE INVENTORY OF 1980 MODELS — BOTH CARS AND TRUCKS TO CHOOSE FROM! ALL ON DISPLAY! ALL CLEARLY FACTORY PRICE TAGGED!

TRADES WELCOME!

ON THE SPOT FINANCING, ON APPROVED CREDIT. FMCC OR BANK.

COME IN AND ASK ANY ONE OF OUR COURTEOUS SALES STAFF TO SHOW YOU AROUND.

SUBURBAN MOTORS
3377 Douglas
386-6131
Dealer 5528

Demonstrator Special
1980 Century 4 dr. 4.9 litre engine, automatic, P.S, P.B, power windows. Dark blue with matching vinyl top & interior. Retail price $9883. Will sell for $8883. Please contact KARL KUESTER at Empress Pontiac Buick GMC Ltd. 382-7121, res. 477-5798. Dealer 5701

1980 PHOENIX LJ
Coupe. 2-tone, bucket seats, power windows, radio, V6. New cost $9476. Now only $8776. This car has only 1400 1 owner miles. For a super buy see or phone MARTIN CUMMINGS, 382-7121 or 477-8476. Empress Pontiac Buick GMC Ltd. Dealer 5701

1979 CORDOBA, FULLY LOADED, T-Bar roof, excellent condition. Reg 477-8411 or 656-5075.

Cornell GM
USED CARS YOU CAN EXPECT A GREAT DEAL FROM CORNELL

Call Dick Smith
78 NOVA
4 door, V8, auto, ps, pb, radio (ex-lease)
ONLY $3995

73 BUICK
APOLLO, 6 cyl, auto, ps.
ONLY $2995

★★★★

Call Harry Vanderhoek
77 DODGE
MONACO 4 dr. V8, auto, fully loaded.
ONLY $3995

79 MUSTANG II
4 cyl., auto, ps, pb, radio
ONLY $5895

★★★★

Call Dennis Crook
77 FORD
Maverick, 6 cyl. auto, ps, only 15,000 miles.
ONLY $4495

78 FORD ¾-TON
Pickup, V8, 4 spd., with 8' camper
ONLY $9895

OPEN
MON.-FRI. 9-9
SAT. 9-5
Finlayson and Burnside
385-5777 Dealer 681A

1979 MUSTANG 2.3 LITRE, 4 cyl., auto., radio, ps, 35,000km., $4795

1979 LTD wagon, Country Squire, auto, 302 V8, radio, ps, pb, 25,000 km. $6795
HERTZ RENT A CAR
Division Of Howbar Leasing
388-4411 OPEN 7 DAYS WK
Dealers License #6499

NEW ARRIVALS!
1980 Buick Skylarks. At last we have some of these popular front wheel drive models in stock. For persnal service phone "CHARLIE PETERSON" at Empress Pontiac Buick GMC Ltd. 382-7121 or res. 592-0458. Dealer 5701

1980 VW RABBIT
4 speed, with sun roof, AM/FM radio, radial tires, and only 7,000 Km! Still under factory warranty. Only $7995. Call BOB McMILLAN, 386-3516, Metro Toyota. Dealer 6290.

WILL FINANCE WITH LOW Down Payment 1979 Monte Carlo, 7,000 miles. Trades Welcome.
BRIDGE ST. MOTOR CO. LTD. Dealer 5161
Bus. 388-5714 Res. 652-4244

DEMONSTRATOR
Front Wheel Drive 1980 Chev Citation 4 Dr. H.B. BRIDGE ST. MOTOR CO. LTD. Dealer 5161. Bus. 388-5714, Res. 652-4244

SPECIAL
1979 Cadillac Seville 2500 Km. BRIDGE ST. MOTOR CO. LTD. DEALER 5161
Bus. 388-5714 Res. 652-4244

DEMONSTRATOR
1980 Chev Malibu 2 Dr. Coupe. BRIDGE ST. MOTOR CO. LTD. Dealer 5161
Bus. 388-5714 Res. 652-4244

1979 THUNDERBIRD, EXCELlent condition, low, low mileage, T-bar roof, AM and stereo 8 track, power steering/brakes. Very attractive colour. $7,295. 385-3221. Dealer #6222.

1979 CHEVELLE MALIBU wagon, 7,000 miles. Many extras on this one. Contact LEA WALLE, at Empress Pontiac Buick GMC Ltd. 382-7121 or 479-8934. Dealer 5701

1979 TRANS AM, WHITE WITH blue bird, p.s, p.b, air conditioned. 28,000 km. Leaving province must sell. $9500 or best offer. Call Donna, 595-2774.

1980 PHOENIX LJ
Pontiac, front wheel drive, 2 door, bronze, 6,000kms. $7500. Replacement cost $8500. 479-7782

79 ZEPHYR STATION WAGON, white with wood grain, good family vehicle. 21,000 km. $6300. Phone evenings, 477-8762.

79 FAIRMONT STATIONWAgon, $5595, 4 cylinder gas saver, just 3000 miles. Still under warranty. 656-2206

1979 TRANS AM, GOLD, 5700 kms, some options, 8 months left on warranty. $9700. 721-3338.

1980 MUSTANG 4 CYLINDER, 4 speed, 6,000 kilometers. Asking $7,000. 381-0784.

1977 - 1978

ONE OWNER
1977 CAMARO. Automatic, power steering, power brakes, mag wheels, radio. Very clean and well looked after, with only 20,000 miles! Must be seen if you're in the market. $6295 or offers—will take trade! Call ED VARGA, 386-3516. METRO TOYOTA. Dealer 6290.

HURRY ON THIS ONE!
1978 Grand Prix SJ. Loaded with options including sunroof. The price is right on this one owner premium car. "Another exclusive with CHARLIE PETERSON" at Empress Pontiac Buick GMC Ltd. 382-7121 or res. 592-0458. Dealer 5701

'78 LINCOLN
Towne Coupe 2 dr fully equipped plus air and stereo. One owner Victoria automobile with only 12,000mi. immaculately kept and serviced. Priced to sell. DEPAPE MOTORS LTD. Indoor 779 Pandora 384-8035 Dealer 5311

COMPACT SEDAN
1978 Mercury Zephyr with only 12,000 mi. Dark blue exterior, light blue cloth interior, 6 cyl. auto, P.S, P.B, radio. Just another exclusive with ART MOYSYCHYN Empress Pontiac Buick GMC Ltd. 382-7121

BLUE 1977 PARISIENNE, ADjustable driver's seat, tilt steering, full instrumentation, clock, AM/FM, delayed wipers, cruise control, power windows, locks, sunroof, rear air shocks, six new tires including snows. $5300. For additional information and appointment to view, 656-5962.

77 PLYMOUTH SALON, 39,000 miles, automatic transmission, power steering, tilt steering wheel, air conditioned, remote control mirror, deluxe interior with arm rest, front and back speakers, not a scratch, in perfect condition. Must sell. $3450. 382-0038.

INDY PACE CAR
78 Corvette 4 spd. with ALL options. Only 4600 miles. 1 owner. This car exclusive with MARTIN CUMMINGS. Phone 382-7121 or home 477-8476. Empress Pontiac Buick GMC Ltd. Dealer 5701

DOUGLA VOLKSWAGEN AUDI

Your Largest Volkswagen Audi Dealer On The Island!

AUDI 5000S DIESEL! Test Drive It Today!

PREMIUM LUXURY ONE OWNER UNITS!

78 LINCOLN MK V. Loaded! Finished in white with 33,000 km. Traded on 1980 5000S $18,950

78 AUDI 5000S, in Colibra Green. Fully equipped, and only 11,000 km. Traded on 1980 5000S $14,950

78 AUDI 5000S, in Agate Brown. Only 32,000 km. Traded on 1980 5000S $13,950

78 AUDI FOX Sedan, in Metallic Green. Automatic, with sunroof! Traded on 1979 5000S $8295

PREMIUM USED

80 Skylark sdn.	$8695
79 Capri Ghia	$6995
77 Cordoba, AT	$6995
77 Aspen SE, sdn.	$4995
77 Skylark sdn.	$6195
77 Pinto Squire Van	$4495
76 Volare Wagon	$4295
76 Valiant sdn.	$3995
76 Volare, 2 door	$4495
76 Corolla	$3295
75 Duster, AT	$3695
73 Volvo 144, AT	$5995

IMMEDIATE DELIVERY! ON DIESEL AND GAS RABBITS!

UP TO 60 MONTH SCOTIA PLAN FINANCING AVAILABLE. O.A.C.

Douglas Volkswagen Ltd.
3329 Douglas Street
388-5466
Dealer 5100

SAVE BEFORE THE SUN!
1977 MGB 4 speed with overdrive. AM/FM, 8 track. Beautifully maintained, finished in red with black top, $6995. Call ROY MORETTI, 386-3516. Metro Toyota, Dealer 6290.

78 TOYOTA COROLLA
Beautiful condition, Esso Car Clinic inspected, city tested. A fuel efficient automatic, at only $4995. Call GARY KAMMERER, 386-3516. Metro Toyota, Dealer 6290.

DIESEL DOES IT!
1978 TOYOTA LAND CRUISER, Diesel! One owner, 4 speed with only 14,000 Km. First one we've acquired, $9495. Phone LES FAYLE, Metro Toyota, 386-3516. Dealer 6290.

1977 COUGAR BROUGHAM, 4 door, fully loaded, with power steering, brakes, windows and seats, air-conditioned, 24,000 miles, like new $6000. Days 112-748-3838, after 6pm. 112-748-1019.

FOR THE ECONOMY BUT performance minded 1977 Celica 4 spd or automatic. For further info. on either car, call Empress Pontiac Buick GMC Ltd. exclusively with MIKE MURPHY, 382-7121 or 478-0054. Dealer 5701

1977 GRANADA GHIA 4 DOOR. 25,000 mi., top condition. V8, H.D. suspension, 4-wheel disc brakes give trailering potential. All power options, air, stereo, snows on rims. $5,000. 595-6292

77 ASTRE HATCHBACK, ONLY 33,000 mi. 4 cyl. auto. with radio. A steal at $3695. Call ALEC BOGUSZ at Empress Pontiac Buick GMC Ltd. 382-7121 or 477-1575. Dealer 5701

1977 GRANDE MARQUIS COMplete towing package, air conditioning, quadrasonic tape deck, cruise control, 460 motor, 36,000 miles. Excellent condition. $7500. 383-3815.

1977 T/A. 6.6. 4 SPD. P.S. P.B. 31,000 miles. Try an offer on $7995. Empress Pontiac Buick GMC Ltd. for more info. Call exclusively MIKE MURPHY, 382-7121 or 478-0054. Dealer 5701

77 HONDA
4 door Stn. Wgn., 31,000 miles, auto., good condition. $4,400. 652-4105.

GlenOak Ford

Tell a Friend "We Have Premium Used Cars At Reduced Prices"

77 Austin Mini, one owner	$2350
77 Aspen, 6 cyl. mint	$3950
78 Pinto 3 dr. A.T. blue	$3950
77 Honda Civic, low miles	$3950
78 Dodge 2 Dr. van luxury	$4950
78 Horizon Sedan, A.T. bronze	$4950
78 Granada 2 door sports	$4950
77 Datsun pickup 23,000 mi.	$4950
79 Futura, Cinnamon Brown	$5650
79 Zephyr Squire S.W. Blue	$6450
77 Volvo S.W., Maroon	$6950
79 Trans Am. Black on black, 1-bar roof, 9,000 miles	$9450

WE CAN LEASE YOU A LATE MODEL LUXURY CAR CALL OUR USED CAR DEPT.

24 Month Warranty
Available on most units

BCAA Inspections

GLEN OAK FORD YATES AT COOK
384-1144 Dealer 6616

1978 IMPALA STATIONWAgon, luxury and economy, roof rack, sound proofing package, 1-owner, immaculate. $5895. 598-1359 after 5pm.

77 TRANS AM, BLACK ON black, 400 4-speed, p.s, p.b, p.w, p.l, T-roof, mags and new tires. 24,000 miles. Excellent condition. 652-1371, after 5.

HONDAS
Two 1978 Civics hatchback, yellow, low mileage. $3800. Green $3400. 385-8840.

1977 HONDA CIVIC, LIKE new, 45,000 highway miles, regularly maintained, best offer to $3500. 595-8656.

1977 CHEV NOVA 4 DOOR. MAY be viewed at Madsen Motors Ltd. For more info call 478-9531 ask for Claire or Mr. Mason.

77 PLYMOUTH SPORTS FURY, 318, power windows, cruise, AM FM, 32,000 miles, excellent condition. 479-0104 after 5pm

77 MONTE CARLO, 350 AUTOmatic, p.s, p.b, a.c, 48,000 miles, immaculate. 652-1371 or 477-6431, after 5.

BLUE 78 HONDA CIVIC, LOW mileage, good condition, asking $4000. Call after 5pm. 595-4133.

78 MUSTANG II, POWER steering/brakes, V8 4-speed, AM—FM cassette, radial TA's, low mileage. 386-4003 after 5pm.

1977 CAMARO, 350 V8 AUTO, power steering, power brakes, excellent condition, low mileage, $5200. 386-6430 after 4pm.

1977 DODGE MONACO ROYAL, 4 door, automatic, power steering, power brakes, good condition, $5200. 477-0039.

1978 HONDA CIVIC 11,500 miles, sporty excellent condition. After 5:30pm, 477-0453.

78 LEBARON, T-BAR ROOF, 13,000 km, excellent shape. 598-1649.

78 DATSUN 200 SX, 5 SPEED, FM AM, excellent condition, low mileage, asking $6800. 478-1256

'77 FIREBIRD, 39,000, NEW radials, PW, PB, PS, $72,000. 386-1101, Bernie.

ALL BLACK, 1977 CAMARO, low mileage, excellent shape, offers on $6700. 478-8051

1978 CAMARO LT, T—ROOF, 350 automatic, tape deck, excellent condition. 652-3854

1977 CAMARO EXCELLENT condition, low mileage. Must be seen. 384-7506.

1977 HONDA ACCORD, GOLD HB, 5 speed, $5550. 595-6824

1978 HONDA CIVIC, 23,000 miles, radio, $3700. 478-3871.

1975 - 1976

SHOWROOM CONDITION
76 Oldsmobile Toronado Brougham, 2 door hardtop, fully power equipped, front wheel drive, mechanically excellent, 56,000 original miles, city tested, air conditioned, cruise control, tilt and telescopic wheel, AM/FM radio and 8-track stereo, power steering, power disc brakes, power trunk, windows, door locks and antenna, dual 6-way split 60/40 power seats, dual mirrors and ladies vanity interior mirrors, dual exhaust, new steel belted radials, like new condition in/out. Luxurious off yellow exterior color with padded ½ gold vinyl top and crushed gold velour interior. Must be seen and driven. Private sale, $7500. Call owner in Vancouver at 876-4202 anytime.

76 FIREBIRD, 400CU IN, 4-speed, power windows/steering/brakes. AM—FM 8 track stereo. Electric antenna. Sequential tail lights on turn signals/brake/hazzard. Full instrumentation, new Michelin radials, Posi-traction. An investment at $8500, 479-9707 evenings and weekends.

4X4!
1975 TOYOTA LAND CRUISER Station Wagon. A cruise-all, work-all, practical station wagon. Tough, and with a tough to beat price of only $5295. Call BRAD HORMAN, 386-3516, Metro Toyota. Dealer 6290.

STATION WAGON
1976 Plymouth Fury 7 passenger wagon, 360 cu. in. power steering, power brakes, automatic, air conditioning, roof rack, 46,000 miles, very clean and well maintained. $3895 or best offer. 382-2725.

76 2 DOOR VALIANT Brougham, slant 6, power steering, power brakes, silver with maroon vinyl top, excellent condition. 34,000 miles. Exclusive with ED GRIMSTEAD, Millstream Chev Olds Ltd. 474-1211 or 478-3220. Dealer 5831

ENSIGN CHRYSLER PLYMOUTH

ENSIGN
CHRYSLER PLYMOUTH

ALL UNITS CHECKED BY CAR CLINIC DIAGNOSTIC CENTRE

WE THOUGHT YOU SHOULD KNOW Station Wagons

79 Volare S.W. $5888
6-cylinder, automatic, radio, P.S., P.B., silver in color

79 Zephyr S.W.
79 Fury 9-pass. S.W.
78 Volare Prem. S.W.
78 Lebaron S.W.
76 Royal Monaco S.W.
76 Corona MKII S.W.
73 Montego S.W.
73 Astre S.W.
70 Estate Wagon

Plus Many More Used Vehicles

73 Fury III
73 New Yorker
73 Chevy Nova
74 Fury III
74 Cougar
74 Fiat 128
74 Sportsman Van
75 Gran Torino
76 V.W. Dasher
76 Newport
77 Landcruiser 4x4
77 Ford ¾-ton Van
77 Dodge P.U. 4x4
77 Mustang
77 Cordoba
77 Comet
77 Boogie Van
77 Granada
78 Aspen
78 Newport
78 Cordoba
78 Mustang
79 Sunbird
79 Lil Red Express
79 Camaro Z28
79 Dodge D100
79 Econoline Van

Plus Many More

GOV'T TESTED PLUS 2-YEAR WRITTEN WARRANTY

ENSIGN
Chrysler-Plymouth Ltd.
DOWNTOWN YATES AT COOK
Dealer licence number D5295
386-2411
Open Weekdays Till 9:00

75 TOYOTA S/W
4 cyl. AT. Trades welcome on this one. $3895. Contact LEA WALLE, Empress Pontiac Buick GMC Ltd. 382-7121 or 479-8934. Dealer 5701.

76 BUICK REGAL
4 Dr. 47,000 miles.
BRIDGE ST. MOTOR CO. LTD. Dealer 5161
Bus. 388-5714 Res. 652-4244

1976 BUICK LESABRE, power steering, power brakes, power seats, power windows, tilt wheel, AM/FM radio, air conditioning, etc. plus complete towing package. $4600. 595-7678.

1976 OLDS VISTA CRUISER, 350 V8, auto, full power, including am/fm radio, air conditioning and door locks, radials, 42,000 miles. Excellent condition throughout. $4500. 385-4774.

1976 MONTE CARLO, IMMACulate, 2 door hardtop, landau roof, 2 tone blue, 350 engine, power steering, power brakes, radio, rear defrost, radials, 30,000 miles. $5900. 652-9320.

1975 DUSTER, SPLIT VINYL top, economical 6 cylinder, power steering, new brakes, new tires, good condition. $3500 or best offer. Call after 6pm. 479-5735.

MOVING, MUST SELL, VOLKSwagen Beetle, purchased new November 1975, asking $3300. Phone 595-8548, before 9:30 am or after 5:30 pm.

1976 CHEVETTE
Excellent shape, 22,000 miles, lady driven and a real gas miser. $3295. Days 595-2622, nights 386-5248.

1975 OLDS OMEGA, 4-DOOR, metallic brown, V8, auto, power steering, power brakes, radio, only 34,000 miles. Extra nice car. $3950. 385-4774.

1976 LINCOLN TOWNE Coupe, loaded with extras. Only 45,000 miles. Like new. $8400. 112-748-3838 days, after 6pm. 748-1019.

75 PONTIAC VENTURA, power steering, factory mags, radio, racing stripes, dual exhaust, must sell, new car arriving. 386-7902 after 4pm.

METRO TOYOTA

1980 TERCEL From $4598 LEASE FROM $129 per mo.

ESSO CAR CLINIC INSPECTED RECONDITIONED Used Cars!

ECONO LOT City Tested Units!

NOTHING OVER $2999

OPEN FROM 8 a.m.-9 p.m. SAT. 8 a.m.-6 p.m.

100% Bank Financing O.A.C.

386-3516

METRO TOYOTA LTD.
645 FINLAYSON
(Across from Woodwards)
DEALER 6290

METRO TOYOTA

1976 TRANS AM, LOW MILES, honeycomb mags, 4 speed, AM/FM stereo, immaculate. $5900 or best offer. 388-6931 between 8:30-5pm, or 112-525-4264.

1976 NOVA 2 DOOR WITH SS trim, 350 automatic, power steering, power brakes, AM/FM cassette stereo, low mileage. 595-7948.

1976 TOYOTA CORONA SW, maroon, roof rack, AM FM radio, 40,000 miles. $4700. 478-6215

75 CAMARO, 4 SPEED, RAdials, mags. Stereo, sunroof, 2 radial snow tires, 4 winter rims, $5000. 382-9443, Carey, after 4.

1976 CHEV MALIBU, 4 DOOR, 350 V8, power steering/brakes, air conditioning, good condition. 112-748-8347.

'76 CAMARO RS, 350 4-SPEED, mags and radials, good shape, $4900. Trades considered. 382-9026.

1975 TOYOTA COROLLA 2 door sedan, green, 3 spare tires, tapedeck. Phone after 5:30, 474-1792.

75 CAMARO RALLEY SPORT, 350, 4 speed, T-top, must see. $6000 or best offer. 386-5176

1975 AMC MATADOR, V8, 304, power steering and brakes. 474-1874 after 3pm

75 BUICK SKYHAWK, V6, power steering, 42,000 miles. Offers. 386-4035

1975 TORINO STATIONWAgon, snow tires, good condition. Asking $1900. 658-8106

1975 DODGE CORONET Brougham, 40,000 miles. Asking $3,500. 656-7552 after 5:30pm.

1976 MERCEDES 300 DIESEL, European model. 56,000 km. $17,600. 642-4686.

1976 TOYOTA COROLLA, minor body damage, 40,000 miles. Asking $1,900. 381-0784.

1976 PLYMOUTH FEATHER Duster, many factory options, excellent shape. 595-1781.

1976 DODGE ASPEN, RADIAL tires, new brakes. $2700 or offers. 478-4249 after 5.

1975 CELICA, LOW MILEAGE, excellent condition. 384-7506.

1973 - 1974

SAVE!—ECONO LOT—SAVE!
1 1973 TOYOTA CORONA, 4 door. $2999
A one owner!
2—1972 DODGE COLT. One owner, automatic, 50,000 miles. $1995
Call JOHN PARK, 386-3516, Metro Econo Lot. Dealer 6290.

SAVE!—ECONO LOT—SAVE!
Here are 2 real specials!
1—1974 VW BEETLE $2999
2—1973 CELICA, AT, 53,000 miles. $2999
Phone JOHN HORA, Metro Econo Lot, 386-3516. Dealer 6290.

SAVE!—ECONO LOT—SAVE!
—1974 TOYOTA pickup and canopy. $2999
2—1971 CAPRI, 4 speed with sunroof. $2195
Phone GRANT, 386-3516, Metro Econo Lot, Dealer 6290.

74 MONTE CARLO
V8, auto, ps pb, pw, swivel buckets, power sunroof, black with burgandy interior. $4495. PAINTER MOTORS, 3005 Douglas, 388-6196. Dealer 5802.

73 PONTIAC LEMANS SPORTS coupe, immaculate condition, 55,000 miles, power steering, power brakes, cassette stereo, mags, radials, bucket seats, offers over $4200. Phone 479-9385.

1973 DUSTER, POWER steering, power brakes, automatic, 318, metallic blue, am/fm cassette, 59,000 miles, needs break work, must be sold before Friday, will sacrifice. 384-2835.

1973 CHRYSLER NEWPORT, executive car, company maintained, all power options including air conditioning. Call Betty Taylor at 388-9161 between 8:30am.-5pm.

1974 TR6, EXCELLENT CONDItion, $5800 firm. 112-748-9814 weekdays after 6pm.

Millstream CHEVROLET OLDSMOBILE

PONY CARS

78 CAMARO Z28, V8 automatic, power steering, power brakes, radio, tape deck, finished in maroon with matching cloth trim. $8650.

79 FIREBIRD, V8 automatic, power steering, power brakes, radio, finished in yellow with brown vinyl trim $7850.

77 FIREBIRD, V8 automatic, plower steering, power brakes, radio, just 22,000 miles, finished in yellow with black vinyl trim $5990.

76 FIREBIRD Formula, V8 automatic, power steering, brakes, radio. Finished in white with blue trim. $6350

79 MUSTANG, 2 door, 4 cylinder, 4 speed, finished in charcoal grey with red vinyl trim. $5990

78 CAMARO Z28, V8 automatic, power steering, power brakes, power windows, radio. Finished in silver with black trim. A local car. $8850

MOST CARS BCAA INSPECTED

MON.-FRI. 8:30 a.m. - 9 p.m. SAT. 9 - 6

Millstream Chevrolet Oldsmobile Ltd.
1730 Island Highway
474-1211
Dealer Lic. D-5831

EDWARD motors ltd.

(Formerly Brian Holley Motors)

Used VOLVO SUPER SALE

76 245 WAGON
4 spd., ps, 1 Owner, in green w/brown vinyl interior. Cassette stereo, super clean. Was $6,995.
SALE $6,595

76 245 WAGON
Auto., 1 Owner, new Michelin radials, Burgundy w/burgundy vinyl interior. Was $6,995
SALE $6,595

75 164 E
Luxury Sedan, burgundy w/tan leather, power windows, air, stereo. Was $6,295.
SALE $5,695

Come and See Our Super Selection of New

SUBARUS
*Hatchbacks
*Sedans
**Wagons
*4x4's

EDWARD motors ltd.
3319 Douglas
an Holley
(Opposite ICBC)
Dealer 6605 384-1161

1974 VOLKSWAGON BEETLE 50,000 miles, sunroof, new tires and brakes. Excellent condition. $2900 or best offer. Call 598-1000 after 5 pm.

73 MERCURY COMET, SMALL V8 302, automatic, power brakes and steering, tested, good tires, radio. Excellent condition. $2,395. 658-1057.

73 ASTRA, 4 CYL. AUTO. $945. PALM AUTO WORLD INC., 386-8385, 3342 Oak Street, Dealer 5260.

'74 TOYOTA COROLLA SR5, beautiful condition, six steel-belted white wall Michelins. $3400 or best offer. 595-4130, evenings.

MAKE ME AN OFFER
and I won't refuse. 73 Monte Carlo, excellent condition. 45,000 miles, tested, 2 door hardtop. $3500 or best offer. 385-6755.

73 MONTE CARLO, EXCEPtionally well-maintained, receipts to show. Original paint. Inspected to Dec/80. Offers. 652-9323.

1973 TOYOTA CORONA Deluxe, 4 door sedan, automatic. Some body work, $800 firm. Mornings only, ask for Lenny 384-7151.

1973 DART, 6 CYL, AUTO, radio. $1695. PALM AUTO WORLD INC., 386-8385, 3342 Oak St. Dealer 5260.

FIAT 128, STANDARD, GOOD condition, front wheel drive, snow tires, $1400. 595-1338, Trudy.

1974 CAMARO, BROWN ON tan, 350 automatic, mags, roof hatch, air shocks, good tires. Offers on $3900. 383-2045.

73 DATSUN FASTBACK, RAdials, new battery, 2 door, 4-speed, excellent condition, $950 or offers. 478-5680 ask for Shelly.

1974 MERCURY BOBCAT 3-door Runabout, 4 cyl-2300 auto, exceptionally well-maintained. $1850. 598-7142.

1973 CHEV BELAIR, 4 DOOR, automatic, power steering and brakes. Excellent condition, 38,000 miles, $2495. 592-2537

1974 MAVERICK, 6 CYLINDER automatic, very clean, $1950 or nearest offer. Radial tires. 478-3484

EMPRESS
PONTIAC BUICK G M C

Because of overstocked situation, we are offering 16 units at very special prices! Be sure to take advantage and make your selection early to avoid disappointment!

76 Camaro, air	$4995
77 Cougar XR7, air	$6595
77 Celica, AT	$5995
76 Ford Super Cab PU	$5795
75 Matador, AT	$2295
78 Catalina, 4 dr.	$4295
77 Volare, 2 dr.	$4695
79 Jimmy, 4X4	$9295
78 Aspen, 2 dr.	$5195
77 Cordoba, 2 dr.	$4995
77 GMC ½ ton PU	$4395
76 Dodge van, AT	$5295
74 Camaro, AT	$3495
75 Ford LTD, 2 dr.	$3495
78 Trans Am, AT	$8495
77 Firebird, AT	$6195

OPEN
Mon.-Thurs., 9-9
Fri.-Sat., 9-6
2867 Douglas at Topaz
382-7121 Dealer 5701

73 GRAN TORINO, MOTOR and trans good running condition, body rusted. Must sell whole or parts. 383-6347, ask for Luke.

1973 NOVA, 4 DOOR SEDAN, 6 cylinder automatic, 62,000 miles. $2999. 477-0612

1974 DODGE WAGON, GOOD condition. $1300 or offers. 386-8424.

74 NOVA, 2 DOOR HATCHback, 56,000 miles. Asking $3300. 478-4086 evenings.

73 PLYMOUTH SATELLITE, slant 6 automatic, very good condition. 64,000 miles. 479-9256.

73 CHRYSLER NEWPORT Hurry it won't last long. Offers. 388-6275 pager 2792.

73 ASTRE, $500. 384-1595 AFTER 6.

1974 TOYOTA COROLLA 1200. Asking $2000. 642-3941.

1971 - 1972

1972 MAVERICK GRABBER, rebuilt 302 V8, 3-speed floor shift, $2600 or best offer. Attending University, must sell before insurance expires. 595-3597 after 6pm.

1972 TOYOTA
Corolla sedan, automatic, 54,000 miles, tested 1 Feb., good condition, $1695. After 4:30 pm. 385-4084.

72 DATSUN 510 IN GOOD RUNning condition, clutch, rear brakes and head done last year, some rust on front fenders and needs one tire. $650. 386-2308.

1971 CHEVELLE 2 DOOR hardtop with 307 V8 automatic and power steering. In excellent condition. $1,950 or best offer. 652-5517 or 652-2704.

71 VEGA SW, 4 CYL., 4 SPD., $689. PALM AUTO WORLD INC., 386-8385, 3342 Oak Street, Dealer 5260.

STATIONWAGON-72 PLYmouth sSort Satelite. 318 automatic. Clean. Good condition. 388-5004

1972 PINTO RUNABOUT, NEW radials, new head, new breaks, new muffler, sell complete or parts. 656-4606.

72 DODGE DART, 2 DOOR hardtop, 318 automatic, power steering, power brakes, just tested, $1500. 595-0247

72 VW, AUTOMATIC SHIFT, good condition, recent rebuild, good tires, gas heater, offers. 595-5651.

MUST SELL 71 GREEN CORONet custom station wagon, power brakes, power steering, $675. 595-7868.

72 PONTIAC LEMANS 400 wagon, excellent mechanical and body condition. Asking $2950. 478-4870.

1971 PINTO AUTOMATIC, very clean and good running condition. $1450 or best offer. 652-5517 or 652-2704.

1971 SATELLITE STATION wagon, 318 V8, automatic. 72,000 miles, very good condition. $1600. 478-5282.

72 TOYOTA COROLLA 1600, excellent condition, 42,000 miles, tested till 1981, priced to sell at $1400. 479-3197

72 BUICK 4 DOOR SPORTS wagon, all power. Needs some body work. Jack, 386-3585 or 479-2166 after 5. $875.

72 VEGA, 76 MOTOR, EXCELlent mechanical condition, tested. $1500 invested. Must sell, best offer takes. 384-7844.

1972 DATSUN 510 SEDAN, automatic, extra grip tires, 52,000 original miles. Excellent condition. $2150. 479-4966

CITROEN
1972 Citroen Safari, 7 passenger. Well maintained. 95,000 miles. $6000. 383-0405, 386-0911

1971 DODGE MONACO, 90,000 miles, good shape, asking $1400. 383-0240.

1972 DATSUN 1200, NEEDS some front end body work. $300 o.b.o. 479-2429.

1972 DATSUN 240Z, EXCELlent condition, best offer. 382-9418.

MUST SELL, 1972 BEETLE, good condition. Phone 598-9480, evenings.

1972 BUICK SKYLARK, ONLY 50,000 miles, 4 door, good condition, $2500 or best offer. 656-5147

1971 TOYOTA COROLLA, EXcellent condition, tested, $2000 or best offer. 595-5229 after 5:30pm.

71 CHARGER, RALLY RIMS, dual exhaust, headers, $600. 598-2756, Les.

72 METEOR HARDTOP, 2 door, running well, good looking. $1150. 477-7477.

1972 VEGA HATCHBACK, automatic, tested, good transportation, $600. 478-0865.

1972 MERCURY MONTEGO, 2 door hardtop, ps/pb. Good condition. 479-6194.

1972 VOLKSWAGEN BEETLE, new battery and muffler, tuned up, $2250. 385-0928.

1972 TOYOTA CELICA, GREAT condition, runs well, with tape deck. $2095. 477-3000.

1972 TOYOTA COROLLA, RUNning, needs tuneup, $500 or best offer. 385-9482

S&H DATSUN CENTRE

79 BUICK REGAL, loaded	$9650
78 HONDA Hatchback, automatic	$4995
77 FORD ¾ van, auto.	$6695
77 CELICA Liftback, auto.	$6295
76 HONDA Hatchback, 4 spd.	$3895
76 CAPRI 4 speed	$4895
75 VOLVO Automatic	$5895
75 HONDA 4 speed	$2995
74 DATSUN Station wagon., auto.	$3495
73 DATSUN 4 dr., auto.	$2295
70 MAZDA Automatic	$1695

800 BLOCK YATES
381-5222
AND
FORT and FOUL BAY
592-2471

SAUNDERS & HITCHMAN LTD.
2040 Cadboro Bay Road
Dealer 5059

Speedway
VOLKSWAGEN
971 YATES at Vancouver
385-2415

RABBITS
DIESEL or GAS
IMMEDIATE DELIVERY

PRICE CHALLENGER

77 VOLARE
Station wagon by Dodge, 4 door, economical slant 6 engine, with power steering, radio, deluxe roof rack, snow tires.
$3695
DOWNTOWN AT
Speedway
VOLKSWAGEN
971 YATES at Vancouver
385-2415
Dealer 5180

1971 FORD TORINO 500, 302 motor, very little rust, $875. 478-6486.

71 DODGE CHARGER, GOOD condition, radials, tested, $1100. 385-7663.

1971 DODGE COLT, $895. 642-5655; days: 479-9776.

1972 TORONADO, VERY clean, offers. 479-6805.

1972 CADILLAC, LOADED. Phone John, after 5, 478-8103.

1971 MAZDA, BEST OFFER. 385-8103.

71 DATSUN 510, 70,000 MILES, $1195. 382-2358.

71 VEGA, RUNNING CONDItion, best offer. 382-5894.

1972 CAPRI, 46,000 MILES. EXcellent condition, $2000. 477-1704.

72 SUPER BEETLE, TWIN carbs. $1600. Phone 385-7698.

1970 and earlier

1967 THUNDERBIRD. REbuilt motor, transmission, excellent interior, many new parts. Needs minor body work, windshield, paint, and an owner who is willing to finish our partial restoration. Best offer, or trade for van. 385-0481.

SAVE!—ECONO LOT—SAVE!
1—'69 CHEV pickup. Automatic, power steering, power brakes. $1299
2—'68 VW BEETLE $1495
Phone ROB ROSIN, 386-3516. Metro Econo Lot. Dealer 6290.

1965 PLYMOUTH SAVOY slant 6, 2-door post, excellent shape, $525. 1969 Buick Le Sabre, 2-door hardtop, some rust, motor good, $500. Both cars can be seen at Trio Ready Mix, 773 Cordova Bay Rd between 8-4:30, Monday-Friday, in evenings call 479-5526.

1960 LINCOLN
For the collector this is a clean unit and one of the few remaining original Mark Vs.
SPECIALTY MOTORS
381-5544 385-7733 Dealer 6033

WELL MAINTAINED 1968 Volkswagen Deluxe Beetle. Radio, recently tuned and tested, 4-speed, new beige paint, good condition. All trades welcome. $1595. Please call 598-2201 and ask for David.

66 CHRYSLER V8 AUTOmatic, radio, A1 condition with new tires, carburetor, starter, fuel pump, alternator, rebuilt motor

150 CARS FOR SALE

De Pape

AUDI

100 LS 1975 4 dr. auto, ps, pb, economical fuel injected engine, air conditioning. One owner, lady driven, 25,000 miles. A super buy — Hurry!

MERCEDES

77 300D Diesel, sunroof, air, cruise control, PW, leather, Victoria one owner, 15,000 miles. Hurry for this one!

MERCEDES

79 450SL, 2 tops, all luxury and power options. Metallic paint and leather, 6,000 miles. Balance of factory warranty. Gorgeous car!

79 Cadillac Seville Diesel
79 Lincoln MK V, loaded
78 Lincoln Versailles, loaded.
78 Lincoln Towne Coupe, 12,000
78 Cordoba, Beautiful—As new!
78 Camaro, 6 cyl, as new!
77 TR7, 4-spd., air
77 Volare Wgn, 6 cyl. auto
76 VW Rabbit auto, nice!
75 Lincoln Mk IV, 25,000 mi.
75 Rabbit, 20,000 mi.
75 Camaro LT1, side pipes
71 Rolls Rice Corniche conv.
71 Jaguar XJ6, 4 dr. Nice!
69 Rolls Royce, 4 dr., Silver Shadow

Open 8:30-5:30 Closed Sat.

DePAPE MOTORS LTD.
Indoors at 779 Pandora
384-8035 Dealer-5311

67 BUICK SPECIAL

2 dr. HT, ps, pb, 340 cid, low mileage.
SPECIALTY MOTORS
381-5544, 385-7733 Dealer 6033

1962 PONTIAC TEMPEST Lemans. This is rare edition with 4 cyl. 4 bbl. and trans-axel rear end. Everything perfect but needs trans work. $1000 obo. 652-5855 after 6 PM.

1968 CADILLAC COUP DE Ville, silver grey, black interior, all power, tinted glass, excellent condition, 78,000 miles, tested to February 1981, $4000 or best offer. 478-7981.

1968 CHRYSLER NEWPORT, 2-door hardtop, automatic, power steering, power brakes, excellent running condition, new tires, tested, needs paint. $595 or best offer. 386-0415.

1956 PONTIAC 4 DOOR, STANDARD. Very clean. Very solid. Rebuild this assembled 265 V8 or install your own small block. Original paint beginning to blister. $750. 477-7318

1965 MUSTANG

Good condition, new paint, 351 Windsor, many extras. Best offer. 592-1690.

62 METEOR, RARE 221 V8, REbuilt engine and auto trans, Keystone mags, new radials, tested till 81, best offer. 595-1830 after 6pm

1967 DODGE DART GT, 273 4-barrel, new radials, bucket seats, console shift, auto, very clean. $1500 or best offer. 478-1105 after 6pm.

1967 FALCON, AUTO, RADIO, $289. PALM AUTO WORLD INC. 386-8385. 3342 Oak St. Dealer 5260.

66 GALAXIE 500, 2 DOOR hardtop, 428, auto, power steering, power brakes, mags and many extras, $1500 or best offer. 592-2106.

66 MUSTANG, NEW 302, 3-speed automatic, cruise-o-matic console, black interior, good body, new paint, good tires, new chrome. Must be seen. 652-1408.

1963 MERCURY METEOR, 2 door hardtop, power steering and brakes, fender skirts, $895. Days 112-748-3838, after 6pm. 748-1019.

1966 BEAUMONT SPORT DEluxe 2 door hard top, bucket seats, console automatic, 283 V8, very clean, $2450. Phone Bill 598-3733 or 477-9132.

1952 PONTIAC 4-DOOR SEDAN, 62,000 miles, good condition throughout, many spare parts. $1695 or offers. 478-5959 or 478-1421.

63 VALIANT 4 DOOR, 74,000 miles, 170 slant 6, 3-speed manual, mechanically A-1, no rust, good rubber and tested. $900. 386-0765.

1965 CORVAIR MONZA, 140 HP, automatic, 47,000 original miles, engine just reseated. Radial tires, recent paint, very clean. $1500. 388-5683

1965 FORD METEOR, 4 DOOR, V8, good body, runs reliably, $475. View between 4pm-8pm, 250 Government St. Apt. #2, Kevin Young.

'68 FALCON STATIONWAGON, 289, V8/automatic, power steering, radio, 97,000/miles. Good body, white. Just tested $550. 386-4059.

1966 CUTLASS, 4 DOOR HARDtop, automatic transmission, power steering, power brakes, radio, radial tires, good condition. $795 or best offer. 478-5012.

69 SATELLITE-GTX 383 MAGnum, B&M transmission, Dana 60, mags, interior stock and in A-1 condition. $3300. 477-9615 after 3.

57 CHEV 2-DR. STATION wagon, excellent shape, custom interior. Offers. Will consider motorcycle in trade. 479-1340.

62 FORD FALCON, 2 DOOR, good running condition. New tires. Government inspected. 721-5207 after 4pm or weekends.

66 PARISIENNE, POWER steering, power brakes, good condition throughout, $600. 386-9636

1968 PONTIAC FIREBIRD 350, power steering, disc brakes, 4-speed transmission, good condition, offers. 385-4943.

67 FIREBIRD 326, 3 SPEED turbo 350, mags and radials, cassette deck. Offers or trade for van. 381-6287 after 5pm.

1965 DODGE STATION wagon, low mileage, in good condition. $1400. For more information call 382-8637.

1964 OLDS F85, SILVER-GRAY in color, 330, runs well, new brakes on all four. $2500. 386-2691.

1967 RAMBLER, EXCELLENT running order, good body, good brakes, good tires, am radio, tested. $350. 656-6993.

1969 VALIANT STATIONWAgon reliable, slant 6, auto trans, new brakes, good tires. $850 obo. 478-5759 after noon.

69 DODGE POLARA, EXCELlent mechanical condition. Very low mileage. Nice to drive, $1500. 477-9654.

1966 DODGE POLARA, 2 DOOR hardtop. Power steering, brakes, windows. Excellent condition. $1100. 479-3687

64 PEUGEOT STATIONWAgon, body, motor, tires good, needs rear end. $300 or best offer. 642-4870.

1964 CHEVY BISQUANE 2 door post in good running shape, reliable transportation, $700 or offers. 384-5873 after 4pm.

1955 PONTIAC 4 DOOR SEDAN, V8, standard, tested, must be sold before Friday, will sacrifice. 384-2835.

1969 PONTIAC PARISENNE 4 door hardtop, power steering and brakes, engine good. $975. 477-1442

REG MIDGLEY '71 AMC Jeep Renault

Excellent SEDANS!

'72 Merc Marquis	$2695
'73 Maverick Grabber	$2795
'74 Austin Marina	$2195
'74 Pinto 2 dr.	$2695
'75 Chev Nova 4 dr.	$4295
'75 Chev Caprice	$3995
'76 Maverick 4 dr.	$4295
'76 Pacer 2 dr.	$4395
'76 Plymouth Volare 2 dr.	$4195
'76 Datsun 710 4 dr.	$4295
'78 AMC Concord 2 dr.	$4995

★ GUARANTEED
★ SAFETY TESTED

The Super Lot
REG MIDGLEY MOTORS LTD.
385-8756
Douglas at Cloverdale
Dealer Lic. 5186

Honda
CAR CENTRE
YATES AT QUADRA

USED CAR SPECIALS!

79 Volare $4944
One Owner, 6 cyl, economy

78 Mazda 929 S.W. $5944
4 door, radials, A.T., tape, radio, 30,000 Kilo
Light Grey

2 Honda Accords
77 H.B. Automatic $5744
78 H.B. 5-speed $5944

77 Firebird $5944
Economy V6, A.T., P.S., P.B. Radio, accent trim
Metallic green, 23,000 miles

'74 Vega SW
Was $1944 SPECIAL $1544

'70 Renault R-16
Was $1144 SPECIAL $944

BANK FINANCING, INSURANCE, LICENCE PLATES
ALL AT OUR ONE STOP NEW AND USED CAR CENTRE

386-6707
Dealer No. 5668

1969 BEAUMONT 307, 2-DOOR hardtop deluxe, power steering, new radials, perma-shine, excellent condition. $2200. 382-4354.

1963 COMET STATIONWAGON, running condition, new transmission, needs some work. Best offer. 478-8662

69 VAUXHALL, MINT CONDITION, low mileage, new paint, 4-speed. $650 firm. After 3:30, call Rob, 652-3879.

65 MERCURY MONTCLAIR 2-door hardtop, good condition, asking $1200 or trade for Buick. 382-1110.

66 ACADIAN 6-CYLINDER, blue, 4-door, one-owner, inspected and licenced for 1980. $600. 592-7429, after 5.

1970 TOYOTA COROLLA, 2 door, lady driven, 61,000 miles. Metric odometer. Only $1650 or best offer. 592-3323.

1957 NASH METROPOLITAN, good motor, new tires. Needs body work and clutch. Offers. 595-8537.

1969 MERCEDES 280S, 6 cylinder automatic, excellent condition, $5500 or best offer. Evenings 112-468-7814

1964 FURY PUSH BUTTON automatic, 383, V8, runs excellent. Nice condition. $650 obo. Rick, 595-3368.

1969 EL CAMINO, 350, 4 BARrel, metallic blue, tonneau cover, G60x15 white letter radials. $3500. 479-4904

1969 MACH I, BLACK, IMmaculate, $7000. Serious buyers only. 656-1131, 8-5 Monday-Friday, Denis.

68 BUICK SKYLARK CUSTOM, 2 door hardtop, power steering, power brakes, 74,000 miles. After 6pm 479-6935

65 CHEV BELAIR, REBUILT 283 V8, new paint, excellent condition. Tested 'til February 1981. $800. 656-7526 after 3pm.

1969 VAUXHALL, 4 SPEED, 2 door. Very economical. $695. 383-1927.

1956 CHEV, 4 DOOR, V8, COMpletely stocked, $1500. Phone 656-3379.

1966 BUICK, 82,000 MILES, MEchanically perfect, $850. 656-6840, after 6.

69 CHEVELLE PARTS, 63 GALaxy, 68 Chevelle. Phone between 6 and 8, 478-7590

68 CAMARO, 350 LT1, FLARES, spoilers, L88 hood. Much more. $5600 or offers. 478-5404.

67 ACADIAN CANSO, SPORT deluxe, 327, Turbo 350, recent paint, $3300. 477-6889.

65 METEOR, 4-DOOR 6-CYLINder, one-owner, $350 or offers. 592-4885.

69 COUGAR, NEEDS SOME work, $600 or best offer. 479-8448, 479-4528.

66 BEAUMONT WAGON NEW paint, tires and chrome rims. Must be seen. 384-8815.

1956 METEOR WAGON, REbuilt 292, 312 heads, 2 new tires. Restorable $575. 388-6962.

1967 BARRACUDA FASTBACK, one owner, 273 High Performance, power options. 479-5518.

65 SUNBEAM IMP, RUNNING condition. Brakes need work. 382-5608 after 5pm.

1970 VW BEETLE, 88,000 miles, $1300 or best offer. Selling as is. 479-4229 after 6.

1970 CAMARO, RUNS WELL, body poor, $500, best offer. 388-9024.

1967 CHEVY II, FOUR DOOR, six cylinder. Excellent condition. Tested. $1100. 386-2406.

69 PLYMOUTH FURY III, NEW paint, mechanically sound. 385-9552.

LADY'S 1969 CHRYSLER tested, tuned, trailer package. $750 firm. 384-0835.

66 CHEVY II, 283, 4 BARREL, dual exhaust, much more. $2600 or closest offer. 479-2391

66 FORD CUSTOM, 6 CYLINder, 2 door post, 4 new tires. $550. 474-2480 after 5pm.

THREE POINT MOTORS
Mercedes-Benz
PORSCHE

1979 DATSUN 210
Four-door sedan
automatic, radio
$4,895

We have a good selection of low-mileage 1979 Datsun staff cars. There are wagons, hatchbacks, and two and four door sedans. These are all bargain-priced and any reasonable offer will be accepted. We also have a nice selection of quality used cars.

OPEN 'TIL 6 P.M.
Government at Hillside
385-6737
Dealer 5053

Les Carr's
SALES and LEASING LTD.

Victoria's Largest Indoor Showroom featuring
The Finest Selection of Pre Owned Automobiles

79 MUSTANG
79 COUGAR
79 CAPRI GHIA
78 CELICA GT
78 COROLLA
77 CAMARO Z28
76 CHEV Impala
74 VENTURA

385-4444
24 MONTH WARRANTY
Bank Financing Available
854 Pandora at Quadra
Parking in Rear Dealer 6690

Every Used Car CARRIES A METRO HONDA WARRANTY!!

Every Used Car GOES THRU THE ESSO CAR CLINIC!!!

BUY WITH CONFIDENCE!

METRO HONDA
388-6921
(NEXT TO THE ARENA)
2151 Blanshard
Dealer 5876

69 PONTIAC 2 DR HT $497. PALM AUTO WORLD INC., 386-8385, 3342 Oak Street, Dealer 5260.

1965 ACADIAN STATIONWAgon, V8, good condition. Am/fm, in-dash cassette. 385-2869.

1970 AUSTIN AMERICA, A-1 condition, $1100. 382-5837 after 5pm.

1968 MINI, AUTOMATIC, 34,000 original miles, Michelins, $1500. Phone 642-4018.

1965 CHEVY NOVA, 4 DOOR, good transportation, $500. Phone 479-0854.

69 VOLKSWAGEN SQUAREback for sale, excellent condition. Phone 592-1752.

1966 METALLIC BROWN Comet stationwagon, good condition, $550. 385-9010

1967 PLYMOUTH WAGON 318 excellent condition 86,000 miles $1250. 656-4060.

1969 BUICK WILDCAT CLASsic, all power, exceptional good condition. Private 592-4024

1960 PONTIAC LAURENTIAN, 4 door, automatic, straight 6, runs, $250. 478-9163.

1964 BUICK SPECIAL 2 DOOR coupe, smooth running, safety inspected. $625. 384-8828.

1970 CAMARO SS, 4-SPEED, posi, mags and TA's. $3500. 112-743-4195.

1966 MUSTANG, 289 AUTOmatic, good condition, $3000 or best offer. 478-7618 after 4:30pm.

1966 VW STATIONWAGON, REliable transportation. $500. 385-0044.

55 PONTIAC, RESTORABLE, 2 door, 425 Oldsmobile motor. Offers on $500. 642-5307

69 VOLKSWAGEN FASTBACK, automatic, beautiful condition, rebuilt engine, $2000. 656-1640.

64 FORD, 6 CYLINDER, 2 door, automatic, tested, sound mechanical, good buy. 477-2008.

1954 STUDEBAKER LOWBOY, no motor or trans, $400 or best offer. 474-2429.

66 BUICK WILDCAT, ALL power, original condition. 445 motor. 478-7356

66 CUTLASS OLDS 425, POWER steering, power brakes, $750. 384-4356

1967 THUNDERBIRD, GOOD condition, offers. 479-6964.

69 TOYOTA WAGON, 4 SPEED, really good shape, $975. 477-7089.

66 DODGE CORONET, VERY good condition, $850. 385-4254

1969 AUSTIN AMERICA. $700 384-1668

1959 VAUXHALL CRESTA, IN running order. 592-3648

67 FORD FALCON, RUNS OK, $300. After 5, 598-4783.

1966 CHEVY BEAUMONT Offers. 477-5248

65 CHRYSLER NEWPORT, one owner. 477-3920.

1962 PONTIAC STRATO CHIEF, running order. 384-1976.

1969 VW SW, AUTO, 479-0721 after 5pm. $1000.

1955 BUICK, RUNS WELL, offers. 477-6623.

1966 VW BEETLE IN GOOD condition. Tested. $450. 595-4440.

PACIFIC mazda PEUGEOT
385-1451 Dealer 5253
Blanshard at Johnson

STOP MOTORS LTD
2524 DOUGLAS ST.
(Across from Vic Press)
383-3635

RELOCATION SALE CONTINUES
GIANT SAVINGS
TIME RUNNING OUT
STOP MOTORS LTD.
Dealer 6307

1964 BEETLE, GOOD CONDITION, $600. 477-3136

67 VALIANT, NEW BRAKES, very clean. $1100. 479-5106.

1968 PARISIENNE, $800 OR best offer. Phone 478-6525.

1957 VW, 67,000 ORIGINAL miles. One owner. 477-8058.

1967 MERCURY COMET, RUNS like a top, $300. 479-2591.

151 SPORT, IMPORT CARS

1961 CORVAIR MONZA 900 sport coupe, new black paint and front air damp, plus pin striping, new rims and tires, new 4 speed and dual exhaust. New carpet and interior. 474-1795

RARE

75 Jensen Healey Hard and soft tops, 39,000 miles. YATES AUTO SALES, 388-7722, Dealer 5268.

1975 CORVETTE L82, LOW miles, T-roof, automatic, am/fm, new tires and brakes. Excellent condition. $9200. Call 598-1000 after 5 pm.

BAVARIA

1972 4 speed, excellent condition. Low miles, sunroof, velour upholstery, tape deck, fiord blue. $6800. 595-1582 after 6 pm.

74 BLACK VET 350, 4 speed, M22, trans. T roof, p.w., p.b., p.s. Tilt telescopic, 43,000 miles, mint condition. $8850 or best offer. 477-5525.

1973 FIAT 124 SPYDER, LOW mileage, custom paint, mag wheels, radials, AM FM cassette, must sell. Make an offer on $4000. 592-3726 evenings.

240Z, 1972, MUST SELL, NEW silver on black paint, new clutch, new tires, 64,000 miles. $3800. Phone between 4pm-6pm, 478-7420

1971 MG MIDGET MARK III, near new convertible top, two tonneaus, 6,000 miles on new engine, radials on stock rally rims, clean. $2400. 598-5669.

BMW FIAT

CAPITAL CITY AUTO LTD.
1750 GOVT. 386-7508

72 PORCHE 911T 2.4 (FUEL injected 6 cylinder). Original and immaculate. 67,000 miles. $11,900. 595-2059 anytime.

1970 MERCEDES 250 4 DOOR, automatic, rebuilt engine, excellent condition. $4995. Call 598-1525 evenings.

LADY OWNER

1977 BMW 320i, standard transmission, sunroof, immaculate. Well serviced. 592-2249.

65 FIAT, RARE MODEL 1500 convertible, hardtop, mechanically A—1, best offer. Ed, 4291 Glanford Ave.

1979 MAZDA RX-7, 10,000 KM, Arctic white, 5-speed, AM/FM stereo. $10,200 firm. Phone after 6, 478-3547.

1978 CORVETTE, SILVER ANniversary edition, fully loaded, mint condition, asking $15,500. 384-0690.

1972 BMW 2002, LOW MILES, immaculate condition, many extras. 112-746-4902 or 112-748-8543.

MUST SELL 1977 CORVETTE, will accept trade as part payment. Make an offer. 384-3479 after 5.

74 VOLVO 142 GRANDLUXE, overdrive, leather seats, AM—FM cassette. $5395. 381-2183 between 6-7pm.

72 CAPRI, 2600 V6, EXCELlent condition. Receipts for work done. Offers on $2495. 381-2183 between 6-7pm.

67 FASTBACK MUSTANG GT 4 speed, completely rebuilt engine, etc. Lots of extras. $4200. 595-2015, 479-5101.

CITROEN

1972 Citroen Safari, 7 passenger. Well maintained. 95,000 miles. $6000. 383-0405, 386-0911

IMPORT CARS WANTED
Call Jim Williams 384-1161
Edward Motors. Dealer 6605

1974 CORVETTE

350 automatic. 385-5584, 5-7pm.

1968 420S JAGUAR, BRITISH racing green, $4200. After 6pm, 386-6188.

1974 VOLVO 144, AUTOMATIC, 17,200 miles, near new. $4900. 656-4060.

79 HONDA PRELUDE, 15,000 km., under warranty, extras. 642-4840.

RARE 1954 HEALY S100-4, ready for restoration. $3500. 382-7175.

1977 TR7, AM/FM RADIO, tape deck, low mileage, good condition. 112-743-3092.

TRADE 1970 GMC SIERRA Grande for sports car, VW. 478-7051 after 4:30pm.

1976 TR7, EXCELLENT CONDITion, priced to sell at $4750 firm. 479-8874.

1974 FIAT X19, GOOD CONDITion, asking $3800 or best offer. 477-5747

1976 TR-7 COUPE, SUNROOF, mags/TA's. Must be seen. Offers. 477-2815.

1978 FIAT 128, LOW MILEAGE. $3600 or nearest offer. After 7:30pm, 381-0776.

1974 VOLVO 142, AUTOMATIC, radials, 42,000 miles. Clean, $4400. 478-2491

1978 CORVETTE. $11,500 FIRM 658-5835

1977 ALPHA SPIDER. 537-5048 Salt Spring Island.

68 COOPER (S), NEW TRANSmission. 385-4254

1973 240Z, 4 SPEED, IN MINT condition. 598-5030

154 TRUCKS, BUSES AND VANS

1970 FORD RANGER F250 pickup ¾-ton, automatic, radio, p.s, p.b, $1800 or trade for small car. 652-3829.

1976 FORD 250 XLT 4X4, LOW mileage, good condition, heavy GWD package, mags and tires. $6500. After 5pm., 474-1715

1972 VOLKSWAGEN WESTphalia, cassette tape, radials, excellent condition, tested, $4800. 652-3788.

1979 DODGE STREET VAN. Like new, under 4,000 miles, $8500. Phone 384-8571, after 7 pm.

58 GMC ½ TON, 6 CYLINDER, 250 motor, 71,000 miles, used as second vehicle, $1300 or offers. 479-1382.

1958 MERC ½ TON PU. FRESH 6 cyl, 4 spd, ¾ ton rear end. Body rough. $400 firm. Phone 652-5855 after 6 PM.

1973 DODGE VAN, LOW MILEage, 6 cylinder, standard trans, $2850 or offers. 479-6321 after 5pm.

1978 GMC VANDURA ¾ TON van, 18,000 miles, mags, headers and many extras. $7500 or best. 595-4852, after 6 592-4798.

1974 SCOUT 4X4, 345 V8, 4-speed, 41,000 miles, excellent condition. $4500 or offers. 748-1234, Duncan.

77GMC SIERRAGRANDE ¾ton. PS/PB, auto, tilt/wheel, H/D cargo/window, $5600. 743-4797.

1978 FORD COURIER LONGbox, new tires, 4 speed, 30,000 miles. For quick sale, $4350. 478-8970

MOVING MUST SELL SMALL school bus/camper very comfortable. Good working order. All offers considered. 479-3360.

1975 CHEV CAMPER SPECIAL pickup. Loaded with factory options. Plus! $3850. offers, 656-6806.

40' FRUEHAUF VAN, 10:00X22, lights, brakes, running gear good condition. $3800. 749-6293 after 6 p.m.

'68 FORD ½ TON, 6 CYLINDER, standard, white spokers, all terrains, insulated canopy, $1700, offers. 479-2724

1970 DATSUN PICKUP 4 speed, 79,000 miles, 6 good tires, tested, excellent running condition, $1500. 383-9073

78 SILVERADO PRESTIGIOUS sport truck. This Chevrolet short box must be seen. 2712 Dean Ave, 595-0412.

1976 CHEV SCOTSDALE, 350 ½ ton, automatic, power steering, power brakes, air conditioning. 479-2979.

1977 GMC SIERRA GRANDE, 350 ½ ton, automatic, power steering, power brakes, dual tanks. 479-2979.

1965 CHEV PICKUP, NEW trans, new rearend, 15,000 on rebuilt engine, good tires. 385-7543

76 GMC 4X4, SHORT BOX, 350, automatic, power steering, power brakes, roll bar, dual tanks, asking $6100. 477-3005

MUST SELL, 73 FORD RANGer, ½ ton, 360, 4-speed, good body, with extras. $2500. 479-3164 or 4123 Holland Ave.

ASKING $8200. 1977 CHEROkee wagon, 4 wheel drive. Will consider trades up or down. 598-2414 or 656-3727

74 VAN ½-TON, 302, EXCELlent condition, low mileage. Fully camperized. Many extras. 384-3893.

79 DODGE VAN, 6 AUTOmatic, power steering, power brakes, excellent. 4-1331 Johnson.

69 DODGE VAN, NEW MOTOR, mags, good body, automatic, bed, ice box, panelled. Sacrifice $1100. 388-9302

65 CHEV VAN NEEDS SOME work, $200 or best offer. May be seen after 4, 6040 Pat Bay Highway.

MUST SELL, MOVING, 76 Chev 4x4, extras, low miles, $6500, offers. 383-3375.

77 DODGE D100 VAN, SHORT wheel base. Standard 6. 21,000kms. Estate sale. 388-5004

1977 FORD XLT150 SUPER cab. 28,000 miles, most options, $6500. 652-4275

1970 FARGO, GOOD RUNNING, 80,000, new brakes, tires, tune-up, covered box, $950. 383-0580.

WANTED HEAVY FLAT DECK truck or cab and chassis only. 658-1144.

65 MERC VAN, 30,000 MILES on rebuilt engine, tested til Feb. 81, $800 firm. 656-5363 after 7pm.

68 CHEV ½ TON PICKUP, really good condition, one owner, V8 standard, $1350. 477-7089.

76 FORD PICKUP, 360 V8, 4 speed, dual tanks, runs well, $3,200. 382-1776. 743-4860.

1972 DODGE VAN, $2000 OR best offer or trade for motorcycle pref. trail bike. 382-5048.

1964 DODGE ½-TON, V8, 3-speed. $550. 478-5046 after 4:30pm.

73 TOYOTA HILUX, 4 SPEED, radio, good condition. Best offer over $2400. 479-7804 9-5.

73 DODGE MAXI VAN, EXCELlent condition. $3000 or offers. 388-5462, 384-6527 after 5pm

74 FORD COURIER PLUS canopy, $2450 or best offer. 383-9579

BLACK 4X4 STEPSIDE GMC Sierra Grand, automatic, fully-equipped. 478-2705.

76 DATSUN AUTOMATIC P.U., new paint, exhaust, radials, $3750. 595-4069.

69 FORD ¾-TON PICKUP, 79,000 original miles, $1850. 652-3000.

1970 FORD ½ TON TRUCK FOR sale, $900. 382-7204, between 4:30-8pm.

61 DODGE PANEL TRUCK, running condition, $250 or trade for small boat. 385-3259

1975 CJ5 4X4, 304 3-SPEED, 50,000 miles, new top and tires. $5400. 385-2166.

1975 CHEVY VAN, 33,000 miles, $2850. Phone 382-6432 10-5pm.

1968 FORD ¾ TON PICKUP, needs body work. Offers. 477-5248

1971 FORD ½ TON, 3 SPEED, automatic. Must sell. $1300. 642-3647.

69 CHEVY PICKUP, $800 OR best offer. Some rust. 381-6753 after 5pm.

66 FARGO ½ TON TRUCK, 318, 4 speed standard transmission, canopy, $550. 478-7422 after 6pm.

1972 FORD 500 MOVING VAN, new engine with 8000 miles, $6395. 382-5837 after 5pm.

77 FORD ¾ TON CAMPER special, low mileage, $6500. 388-6054.

154 TRUCKS, BUSES AND VANS

1964 JEEP, 2 WHEEL DRIVE, ¾-ton pickup, $800 or best offer. 1976 GMC Jimmy deluxe model, 4 wheel drive automatic, radio, tilt steering wheel, power steering, power brakes, fully carpeted and finished in Naugahyde. $8400. 1977 Chev Scottsdale 20, ¾-ton camper special, 4 wheel drive automatic, 350 engine, power steering and brakes. Tilt steering, dual fuel tanks, canopy, $6,595. Days 112-748-3838, after 6pm. 746-5284.

EXCLUSIVE

70 Ford ½ ton van. Short wheel base, 6 cylinder automatic, low mileage, very clean. For personal viewing contact JIM BROWMAN, Millstream Chev Olds Ltd. 474-1211 or 592-4402. Dealer 5831

PRACTICAL!
1978 COURIER pickup and Canopy. It's a real pleasure to see people take care of their vehicles this way! Automatic, radio, only 7600 Km., and priced right, at $5995! Phone COLIN, 386-3516, Metro Toyota, Dealer 6290.

YOU ALWAYS WANTED ONE? Like new Jeep CJ5. Made in 1978. Bought in 1979. Only 7,000 km. Used by professional driver for fun only. Must sell. We're moving. Valued by car dealer at over $7,000. Priced for quick sale at $6,300. Call 721-3812 before 6 or 598-2647 after 6.

A REAL WORKHORSE

79 Dodge ½ T. 4x4. Only 8,000 mi. 8 cyl, 4 spd, P.S, P.B. radio. Taking offers! Call ALEC BOGUSZ, 382-7121 or res. 477-1575. Empress Pontiac Buick GMC Ltd. Dealer 5701

72 GMC 4x4 JIMMY

Very clean truck, 350 auto, 12x16.5 radials, tilt, tinted glass, full interior and chrome, tape deck. Phone 478-0723 or 386-5558, 7-9 pm. $4500 o.b.o.

1974 CHEV ¾ TON 4X4 4 speed, $5000 invested in engine 465 Hp. 454, customized front end, new custom paint, many extras, a very fast truck driven daily, $8500. 478-1515 days, 479-5548 nights.

1977 CHEV 3/4 TON PANEL van, 350 automatic, ps, pb, white, 42,000 miles. $4395
HERTZ RENT A CAR
Division Howbar Leasing Ltd.
388-4411 OPEN 7 DAYS WK
Dealer Number 6499

1953 AND 55 ¾ TON 4X4 M37 Canadian Army trucks with accessories, both in excellent running condition, bodies very good, $8500 for both or sold separately. Phone anytime Rick or Bill, 384-4564 or 474-2507

76 4x4

Ford F150 ½ ton PU, V-8, 4 spd, ps., pb., Warn hubs. $4995. PAINTER MOTORS, 3005 Douglas, 388-6196. Dealer 5802.

1978 FORD ¾-TON, F-250, 4-speed, power steering, power brakes, 6-cyclinder, 25,000 miles, excellent condition, complete with custom cedar wood canopy. $6000. 652-4915.

1977 FORD ECONOLINE E150 van, excellent condition, 17,000 miles, 351 V8, power brakes, power steering, automatic, plus 2 snow tires, $6500 or nearest offer. 479-4448.

MUST SELL
1970 Ford ¾ ton with 1 ton rear end, 6 cylinder, 4 speed, overload springs, headache rack, no rust. $1495 or best offer. 386-2050 anytime.

72 GMC VAN, GOOD CONDITion, 6 cyl, auto, ps, pb, mags, FM stereo/tape, insulation, carpeting. Excellent for camping. Must sell. Offers on $2900. 479-7006.

1977 GMC BEAUVILLE VAN, auto trans, PB, PS. Seats 8, two tone gold and brown. Chrome wheels. Chrome roof rack. Tinted rear and side windows. Immaculate. $7,500. 477-6066.

1971 DODGE WINDOW VAN, 12 seater, 318 cu.in, 3-speed standard, roof rack and trailer hitch, new brakes, trans and clutch, radials, 7,500 miles, clean. $2000. 388-6980 after 5pm.

1971 TOYOTA LAND CRUISER, 4X4, sunroof, power steering, tilt steering, highback buckets, 12X15 TA radials, extra rims and tires, spare parts, hood, fender, etc. All this for $4,000. 479-7324.

70 GMC HANDYVAN, 53,000 ON engine, 4 nearly new tires, chrome mags, carpeted, insulated, air scoop and roof vent, 2 spares mounted, just safety checked. Best offer. 384-6901

75 DODGE ½-TON

V8, auto, with canopy. Offers? SPECIALTY MOTORS.
381-5544 385-7733 DEaler 6033

1969 GMC STEP VAN, 12' BOX, 350 cu. in, 4-speed, duals, roll up rear door, 4 extra tires, just tested, good running order, $1895 or best offer. 382-2725.

1976 ¾ TON 4X4, CHEVROLET Silverado camper special. 43,000 miles, excellent condition. Many extras. $6600. 383-7157 or 592-3550.

1968 CHEVROLET ½ TON pickup, stepside box, also camperized high box on back, good shape, $1295. JC Motors, 837 Yates, Dealer 5011. 384-0921.

1976 GMC VAN, 34,000 MILES, 350, p.s., p.b., automatic V8, upholstered interior, cassette, AM/FM radio, $4500. 383-4018 after 4:30pm.

79 CHEV ¾-TON PICKUP, only 5500 km, still on warranty, 350 engine, tilt wheel, cruise, many extras. $8400 or best offer. 479-5315.

1956 GMC ½-TON, NEEDS work, $300. 1977½ Ford ¾-ton, custom camper special, 18,000 miles, showroom condition, $7500. Rob 477-4370.

1978 FORD ¾ TON PICKUP, V8, 4-speed, power steering, power brakes, camper special, dual tanks, priced for immediate sale only $3895. 477-3953.

70 FORD VAN 302 AUTO. $1645. PALM AUTO WORLD INC., 386-8385, 3342 Oak Street, Dealer 5260.

$3,495
1976 Ford ¾ ton, V8, auto, power steering, power brakes, radio. Very clean condition. 478-7516, 478-1430.

1972 WESTPHALIA VW CAMPer, 78,000 miles on body, 34,000 on motor, recently overhauled, $5000 or best offer. Must sell immediately. 479-8549.

65 FORD VAN IN MINT CONDITion with new rebuilt 6 cylinder engine, new tires and complete new brake system, new paint job, $1800. 477-6448.

78 INTERNATIONAL SCOUT Traveller 4x4, V8, air, power brakes, steering, tilt, cruise, trailer towing package, immaculate, $8500. 598-7689.

76 BLAZER 4X4 AUTOMATIC, every factory option available, 400 engine, 12x15 tires on rally wheels, roof rack, etc, 30,000 miles, $7000. 658-8363 evenings.

1977 CHEVY VAN, 30,000 KMH. Two-tone green semi-customized, must sell $6,000 or best offer, good condition, 383-5747.

78 GMC 4X4 JIMMY, 4 SPEED, 350 4 barrel, 28,000 miles, mag wheels, $8700. Phone collect 112-344-6711 or 652-4636.

1959 FARGO ½ TON, $749. PALM AUTO WORLD INC., 386-8385, 3342 Oak St., Dealer 5260.

1972 DATSUN PICKUP, MAG wheels. Excellent shape, $2500 firm. Must be seen. Owner 385-6178, 1246 Bay Street.

1977 BLAZER 4X4, 350-4 speed, power steering, power brakes, all terrain radials, $6500 offers. 658-5918 between 5-9pm.

1969 F100 ½-TON FORD PICKup, 360 std., tested, power brakes. 385-6757 between 8:am and 4:30pm., Monday to Friday.

1973 ¾-TON GMC SIERRA Grande. 382-4741.

1969 DODGE VAN, GOOD RUNning order, $500. 658-5834.

154 TRUCKS, BUSES AND VANS

GARDEN CITY
AUTO LEASE LTD.
HOME OF THE
SUZUKI 4 WHEEL DRIVE

78 Ford ¾ PU, canopy
78 Ford F150 Van
78 Chev ¾ PU, canopy
78 Chevy Window Van
77 GMC ¾ PU, canopy
77 Ford Ranger XLT PU
77 Dodge Van (Boogie)
75 GMC Crew Cab
69 Ford PU and camper
77 Chev 4x4, V8, auto
75 Ford PU 6 cyl. auto.

TRADES WELCOME
No Reasonable Offer Refused
100% FINANCING O.A.C.
OPEN
9:00 A.M.-8:00 P.M.

2978 DOUGLAS ST.
382-9131
Dealer 5721

1971 ¾ TON JEEP PICKUP 4X4, new tires, breaks and engine, automatic. $3000. 652-3687.

SMOOTH RUNNING 63 MORris van, just tested, asking $475. 477-8190.

1972 GMC ½ TON, CANOPY, 350 V8, power disc brakes, good running order, $2100. 479-0579.

75 FORD F100 SUPERCAB, 2-tone paint, 55,000 miles, $4250 or offers. 478-1291.

1974 FORD F250 4X4 WITH PTO winch. Offers on $4400, JUD. 385-8360.

MOVING NORTH, MUST SELL. 1977 GMC camperized van (high roof type). $9900. 382-9761.

1978 CHEVY VAN, 11,000 miles, excellent condition, many extras. 652-3854

68 FORD TRUCK, GOOD RUNning condition, $950 or best offer. Phone 743-5310 or 748-9771.

74 FORD ½-TON, V8 4-SPEED, air conditioning, canopy. $2250. 592-6657.

79 GMC SHORT BOX 4X4, 350 automatic, with canopy, 25,000 km. 478-3874.

1979 FORD E150 VAN, OVER $2500 in options. $6900 firm. 112-743-4195.

1969 GMC VAN ALL CARPETted, camperized. Runs good. $2000. 385-5693.

1970 FORD VAN, LIKE NEW, low mileage, well-kept and clean, loaded. $3100. 384-5154.

74 FORD 100 XLT, 40,000 miles, like new, custom canopy. Extras. Best offer. 656-4562.

1970 MAZDA PICKUP, NEW valve grind and brakes. Asking $800. Offers. 652-4306

70 SCOUT 4X4, V8, SUNROOF, roof rack, white spoke mags, 4 speed. 652-5567

1964 FORD RANCHERO GOOD tires, fair motor. Body in excellent condition. $600. 642-3503.

1969 CHEVY VAN, 96,000 miles, in running condition, new tires, $550. 652-2527

1963 FORD 6 CYLINDER WINdow van, runs well, $675. 595-0587.

1968 GMC HEAVY DUTY HALF ton, V8, auto, good running order. $1300. 384-1003

1968 VOLKSWAGEN VAN, good running condition, $1700. 479-3675.

1978 FORD BRONCO XLT. 383-4589

72 DODGE D800, 5 TON DUMP, single axel, radial tires. 479-1980.

1969 FORD PICKUP WITH canopy, $1100. 478-5695.

1978 FORD BRONCO XLT. 383-4589

1973 GMC ½-TON, $1800 OR best offer. Needs paint. 382-9309.

73 TOYOTA, CANOPY, 59,000 miles. No rust. $2000. 479-7757.

71 GMC VAN ASKING $1500. 384-1539 after 4pm.

1968 DODGE 200 CREW CAB, $1100. 479-4605 after 6pm.

CHEV STEP VAN, EXCELlent condition. $1400. 385-1549.

1972 FORD F100 4X4, 360 4-speed, ro

168 CAMPERS, TRAILERS and MOTOR HOMES

TRIANGLE HOMES LTD.

The RV centre with the indoor showroom plus 6 bay coin-op Carwash with clearance for your RV.

Franchised dealer for Citation, Corsair, Aristocrat, Centurion, Southwind, Jamboree and Diplomat.

In Sidney on the Pat Bay Hwy. across from Sandown Raceway. 656-1122 656-7251
Dealer 1055B

PEDEN R.V. LTD.
—RENTALS—
MOTORHOMES
CAMPERS
TRAILERS
Early Booking Specials!
Book your unit before April 1st and receive a special discount and an opportunity to receive your rental at no charge!
For Details Contact Us At
386-3464
2855 Quesnel St. behind Empress Pontiac-Buick

RENTALS
All Types of RVs
Reasonable Rates
Wille Dodge Chrysler
382-2313

POOLES RV TRAVELAND
Dealer for:
TERRY, TERRY-TAURUS, TRILLIUM travel trailers, SLUMBER QUEEN truck campers.
PARTS & SERVICES
ACCESSORIES
PROPANE — DUMP STATION
STORAGE
1080 Goldstream 474-1411
D5806

31' AIRSTREAM TRAILER, 1970. Center twin bed, air conditioning, electric jack, full length awning, new tires, etc. Complete with 69 Chrysler New Yorker with oversized rad., large trans cooler, air rear shocks, all new tires, etc. All above ready to go drive away. $10,500. Located Salt Spring Is. 112-537-9625 Kennedy.

PROPANE
PARTS—SERVICE
BOB'S
MOBILE HOMES LTD.
25 Crease 386-3623
DL 00414A

FOR RENT OR SALE
MOTORHOMES
WEEKLY—MONTHLY
GARDEN CITY AUTO LEASE LTD, 2978 Douglas, 382-9111. D-5721.

DOGWOOD TRAILER SALES
PARTS—PROPANE
WESTERN WILDERNESS
Campers
WILDERNESS Trailers
2630 Deville Road
Highway 1 at Millstream
478-6841 D 5390

17' GOLDEN FALCON TRAVEL trailer, stove, fridge, toilet, furnace, sleeps 6, winterized, single axle, easy to pull, economical, complete with equalizer hitch and bars, excellent condition, $3500. Inn-City Trailer Park at 3430 Sevegour, Site #71.

MOVING, MUST SELL, 1978 Deluxe Mini Motorhome, sleeps 6 in luxury, all the options including air conditioning and cruise control. 39,000 miles. Spotless condition. $15,500, will trade for property. 477-2333.

1977 FRONTIER, 18' MOTORhome, sleeps 4, 350 GMC, auto, power steering, power brakes, radio, 34,000 miles, fridge, furnace, stove, toilet, shower, Michelin radials, new condition. $13,900. 385-4774.

1979 FRONTIER 21' MINI Liner. C/W shower, fridge, stove, furnace. Was $23,308, Sale Priced at $19,047.
STOP MOTORS LTD.
2524 Douglas St.
383-3635 Dealer 6307

1977 18½' SHASTA TRAILER, tandem, fully-equipped; 1976 Matador station wagon, 28,000 miles, both in new condition. Original owner. $11,000 or nearest reasonable offer. Will sell separately. 656-6701.

LIONEL TENT TRAILER
110 model, sleeps 6, sink, 2 burner stove, icebox, portable heater, awning, carpeting, good condition, $2,500 obo. 386-7479 after 4pm.

12' FULLY SELF-CONTAINED camper, 3-way fridge, oven, furnace, converter, separate bathroom, excellent condition. Ideal for anyone with 1-ton pickup. 478-5034.

BRITANNIA
VAN CONVERSIONS
478-2713 (Dealer 6703)

1974 VANGUARD 20', 360 Dodge, power steering, power brakes, sleeps 6, 34,000 miles, $12,900 or offers. 478-1963.

1979 WILDERNESS TANDEM travel trailer, 20', toilet, shower and bath, sleeps 6, fully equipped, nearly new. 478-5802.

1974 5TH WHEEL TRAVEL trailer complete with hitch. 31'. $8,500, best offer. 479-7980, 479-8112.

WANTED TO RENT FOR short vacation, modern hardtop tent trailer, fully equipped. 477-5568

FOR RENT, 19' WINNEBAGO Class A, $295. per week. No mileage charge. Evenings only 477-9910.

14' SPRITE ALPINE 1975, sleeps 4, with 3-way fridge, furnace and toilet compartment, good condition, $2750. 642-3273.

11½' CAVEMAN CAMPER, large 3 way fridge, 3 burner stove with oven, 10' awning and toilet. Sleeps 6. 478-2323 Rod.

WANTED: 14-16' TRAVEL trailer about 72 model. Must be clean, good condition, and reasonably priced. 385-0218.

1977 27' GOLDEN FALCON tandem trailer, sleeps 8. LES CARR'S SALES & LEASING, 385-4444. Dealer 6690.

FOR SALE, 1974 21' CLASS A Winnebago motorhome, good condition. 477-2704.

WE WILL BUY YOUR GOOD used Rec. Vehicle. Peden R.V. Ltd., 2855 Quesnel St., 386-3464.

CLASS A MOTOR HOME FOR sale, many options, all offers considered, 479-6612.

9½' OKANAGAN, HAS EVERYthing, excellent shape, $3850. 479-2892.

1974 27' SKYLARK TRAVEL trailer, fully equipped. $7,500. 112-743-5991.

PAIR OF BROPHY CAMPER jacks, excellent condition. $85. 477-5720.

OLDER TRAILER, ICEBOX, stove, $300 or swap for boat or camper (plus cash). 383-4263.

1976 25' PACE ARROW. LOVEly family unit. Offers to $23,000. 477-7094.

1978 FLEETCRAFT, AS NEW, completely self contained. 592-8115

1977 BONAIR HARDTOP trailer, furnace, 3-way fridge, stove, sleeps 7, $3000. 474-2949.

1979 SHASTA, 23½', BUNK beds, sleeps 6, full bath. 642-4547.

CAMPERETTE FOR SMALL import pickup, $500. 477-3526.

168 CAMPERS, TRAILERS and MOTOR HOMES

Fennell's
TRAILER SUPPLIES LTD.
PROPANE—REPAIRS AND APPLIANCE SERVICE
Custom Building and Van Conversions
Large Parts and Accessories Store
652-3941
Mon.-Sat. 9 to 5
Sun. 12 to 4
6459 Patricia Bay Hwy.

IMPALA CAMPING WORLD
WINNEBAGO RUSTLER ROADWAY HOLIDAIRE TRAVELAIRE LEISURECRAFT
BOLER, LIONEL, EMPRESS
CANOPY TOPS — ACCESSORIES
SERVICE
PAT BAY HWY., SIDNEY
656-5504 Dealer 5513A
Open 9-5 Weekdays
12-5 Sundays
GREAT SELECTION OF LIONEL
Canada's Most Popular TENT TRAILER
Buy now —
Avoid the Spring rush
ATTENTION!
For ½ ton and ¾ ton trucks we have the 8' ROADWAY Campers, c/w furnace, stove, fully installed. ONLY $2,495
MANY LOW LOW PRICED MOTORHOMES

RAVEN RV'S
VAN CONVERSIONS
479-3178

TRUCK AND CAMPER, $5900. Will accept responsible offers. 592-0535 after 5.

FOR SALE SMALL TRAVEL trailer, flush toilet, offers. Phone 595-0471.

1963 ESTA VILLA 15' HOLIDAY trailer, self—contained, $1200 or nearest offer. 479-2979.

MOTORHOME FOR RENT, sleeps 6, summer and winter rates. 656-5948.

1965 PIRAMID TRAILER, EXcellent condition, self-contained, 28'. $2800. 112-743-4195.

HOME MADE CAMPER FOR ½-ton, $500. 112-749-3880.

169 MOBILE HOMES AND PARKS

SEE OUR
4
DEVELOPMENTS
Choose from any of our fine mobile home communities or tell us where you want to be. Locations for our fine homes in Esquimalt, Langford, Sidney, Sooke, Mill Bay and also Vanc. area, Phase I and II of Oakcrest filling fast. Choose your lot today. View homes in Langford (Trans Can Hwy) and Esquimalt (Craigflower Rd.)

BUYRIGHT HOMES
DL6162 474-2154 383-2912
Langford open daily till 8
Craigflower Rd. daily till 5

CASH REBATE
Buy a new General Home before February 29, 1980 and receive a factory rebate.
12' WIDE, $300
14' WIDE, $400
DOUBLE WIDE, $500
Ask about our mobile home park
Triangle Homes
Victoria Ltd
2435 Trans Canada Hwy., Victoria, B.C.
Open 7 days a week
Dealer 5088 478-1774

GOLDSTREAM
MOBILE HOMES LTD.
T/Can Hy Sooke Lk Rd
New 1980 homes on display, 14x70 5 place award winning bathroom, 2 BDR c/w fireplace; new d/wide 2 BDR, 2 bath (1 ensuite). Set up in adult sect; 14x70 3 BDR. For private property set up, open for offers. Marsh Smith 478-8761 or 478-8774 Res. Dealer 1280A.

LANNON CREEK
POSSIBLY
CANADA'S FINEST PARK
Buy your mobile home at the dealer of your choice. Scenic water and mountain views. Phone 642-5486, or 642-5972.

SALT SPRING ISLAND. TO BE moved. For sale by owner, 1976 24X60' Neonex Estate mobile home. Excellent condition. Electric furnance. Electric water heater. Fridge, dishwasher, range with self-cleaning oven. Washer, dryer, 3 bedrooms, 2 baths, family room, dining, fireplace. Sundeck. $38,000. 537-2295.

ADULT PARK
SIDNEY AREA
8 ocean view lots left. Triangle Homes (Victoria) Ltd., 2435 Trans Canada Highway, Victoria, B.C.
Dealer # 5088, 478-1774

PRIVATE ROCKED IN PATIO and neatly paved driveway in this two bedroom mobile home in Langford Adult Park. Only $14,950. Trades considered. Phone eves. 642-4697, Victoria Mobile. Dealer 5949.

NEW OWNERS
Only 5 spaces left in quiet family park, located in Sooke, small pets welcome. Sorry, no large dogs. Phone 642-4420.

THINKING OF SELLING?
Our listings are selling and we have purchasers waiting! For a no cost evaluation of your home and prompt courteous service call: Buy Right Homes, 474-2154.

NEW & USED HOMES
1510 Admiral at Craigflower. Four new developments for you to choose from. Open daily from 10-5, Sun. 12-5. Phone now! 383-2912. Buy Right Homes.

FOR SALE BY OWNER, 12X60' Fleetwood mobile home. 2 large bedrooms with dining room, set-up in park 15 minutes to town. $14,500 or offers. 474-1746, Langford.

ADULT PARK, 1972 OLYPIAN, 12x48, 2 bedroom, new drapes and carpet. Covered porch, 4 appliances, on bus route. $13,000. 478-1006 evenings and weekends.

$2,000 BELOW MARKET! 24 wide on lakefront setting close in! Large brs. Must sell! $23,700! 474-2154. Buyright. D6162

OFFERS ON $23,500!
1978 deluxe 14x70 beautiful water view! Too many options to list. 474-2154. Buyright. D6162

TO BE MOVED
12x48 with self contained 20x20 addition, 48' of covered sundeck. 474-2154. Buyright. D6162

IMMACULATE 2 BDRM on bus, walk to shopping! Only $10,500 474-2154. Buyright. D6162

1976 ONLY $13,900!
Beautiful 68x12. Enormous treed lot! 474-2154. Buyright. D6162

12X68 MOBILE HOME. NICEly set up. Adult park. 478-7651.

185 CONVALESCENT AND REST HOMES

UNDER NEW MANAGEMENT
Joan Cres Manor
Retirement Home.
Mrs M. Baker 595-1315
A touch of distinction

VACANCY IN SMALL RESTHome, female and male, home cooked meals. 595-1513

190 ROOM and BOARD

OAK BAY GUEST HOUSE
1052 NEWPORT
Rooms available with private bathroom, excellent meals, maid service. Beautiful surroundings, close to ocean, bus route, shopping, etc. Ideal for retirement living. Apply above address or phone 598-3812.

CRAIGMYLE GUEST HOUSE
Bed and breakfast, or full board, winter and permanent rates available. Situated 1 mile from city center. Along side Craigdarroch Castle. 595-5411, 1037 Craigdarroch.

GLENSHIEL HOTEL
HOME FOR SENIOR CITIZENS
EXCELLENT FOOD
CENTRALLY LOCATED
606 DOUGLAS 383-4164

PRIVATE GUEST HOUSE, large sunny room with private ensuite bath, retired preferred. 385-9403.

ROOM AND BOARD available on small farm, Sidney area. 656-1757

ROOM AND BOARD, PRIVATE home. Student or working Men. 382-2162.

LARGE HOUSE, ROOM AND board. 381-5449.

193 ROOMS TO RENT

DOMINION HOTEL
Rooms from $67.50 per week. TV and maid service at our full facility downtown hotel, close to all buses. 384-4136, 759 Yates St. (Division of Wells Fargo).

LOW RATES
MAID SERVICE
Room by day, week or month. Singles from $45 per week, $140 per month. The JAMES BAY INN, 270 Government St. 384-7151. (Div. of Wells Fargo).

TWO BEDROOMS WITH KITchen priviledges and use of front room. Utilities included, $150 each. Pets accepted. One block from Jubilee Hospital. 592-8788.

AVAILABLE DECEMBER 15th for single person, non-smoker/drinker, close to Mayfair Shopping Centre basement room. 385-1200.

MODERN KITCHEN UNITS, close to downtown, color TV, from $27.50 daily and from $95 weekly. 383-0742

LARGE FURNISHED ROOM, $35/week, share kitchen, bath. Working quiet person. After 6, 381-0065.

ROOM FOR MAN IN QUIET rooming house. Sharing kitchen. 382-8375

ROOM IN LARGE CHARACter home-possible arrangements for evening meal only. 386-8505.

WEEKLY SLEEPING ROOMS, Douglas Hotel. Special rates.

197 HOUSEKEEPING ROOMS TO RENT

CLEAN HOUSEKEEPING rooms, everything supplied. Low rates. York Hotel, 711 Johnson Street, 385-2544.

HOUSEKEEPING ROOMS, $130 to $180 a month. All utilities included. 383-0686.

YOUNG PEOPLE TO SHARE house in James Bay. 383-2622 after 5pm.

HOUSEKEEPING ROOM AND small suite, quiet ladies. Share baths. 384-0627.

199 HOUSEKEEPING ROOMS WANTED

QUIET YOUNG LADY WANTS housekeeping room for end of February. 386-1388 between 4-7pm.

RESPONSIBLE WORKING woman wants housekeeping room or bachelor suite. Phone Wendy, 381-0059 or 383-0433.

QUIET, MATURE MALE. REFerences. 595-5790.

200 APARTMENTS TO RENT UNFURNISHED

THREE BR SUITE (OR 2 BR and Den) in stately character style home on Rockland Ave. Two fireplaces and sundeck enhance the beauty of this suite, with the plus of a lovely view, and overlooking Government House — gracious living in good taste. No children or pets please. Available now — $625 per month. david burr ltd. 384-9335

LIGHT AND AIRY 1-BEDroom basement apartment in character home, fully-carpeted, available immediately, would suit quiet student or professional with an interest in greenhouse gardening. Utilities, heat and laundry facilities included. $325 per month. 598-7449.

TREELANE ESTATES
1 BR, $340 and up. Available immediately.
Hobby room, sauna, whirlpool, underground parking available. Adults only. No pets. 388-5332. Concord.

LAUREL POINT
Two bedroom, two bathroom. View suite, five appliances included. Available Feb. 1st.
J. F. Colwell
Realspan Properties 388-6454

BAY ST. NEAR COOK
2 bedroom corner apt., 3rd floor, no elevator, controlled entrance, 4 yr. old building, available March 1st, 1 year lease, $380 per month. 479-4405.

MCKENZIE WOODS
Barely 2 yrs. old. Very modern, spacious 3½ rm. (1 bdrm), large balcony, controlled entrance. March 1, $250. - mature people please. No pets. Dickie Agencies Ltd. 479-0226 or 382-4312

CHARMING 2-BEDROOM apartment in character home, fully-carpeted, dishwasher, available immediately. Would suit quiet professional. Utilities, heat and laundry facilities included. $575 per month. 598-7449.

NEAR JUBILEE HOSPITAL
Two BR suite, HW floors, carpets a must. Older orientated block. $242 includes heat and covered parking. Available Feb. 15.
david burr ltd. 384-9335

OCEANFRONT
Compact 1 and 2 bedroom apartments. Landscaped grounds, country setting, adults.
OCEAN VILLAGE - 642-5254

DELUXE 1 LEVEL TOWNhome with separate entry. 2 bedrooms, fridge, stove, washer, dryer, w/w, drapes, balcony. Within 3 mile circle. $380. Couple preferred. 384-4304, 6-9pm.

CITY CENTRE
Residence or office. Bachelor with extra room, quiet block with garden area. References. 388-9942.

DELUXE!
balcony, carpets, drapes, prkg 2 appl. heat paid all for only $200 can't be beat! (5A13)
RENTEX 381-1234 fee

2 BEDROOM CONDOMINIUM in Passmore Place available March 1. No children, no pets. $295 p.m. 381-2235.
OCEAN CITY REALTY LTD.

1 BEDROOM APARTMENT near Park and downtown, 2nd floor, laundry in building, $185 per month. Phone after 4pm., 384-3585.

200 APARTMENTS TO RENT UNFURNISHED

SEASPRAY
PROPERTIES LTD./ REALTOR
1911 QUADRA
386-3124

PARK WEST APTS.
55 BAY ST.
BACH — $155 per mth
1 BDRM — # 200-$235
2 BDRM — $260-$270
Some suites avail. NOW.
TO VIEW CALL 385-2474.

COPA PACIFIC APTS.
1031 BURDETT
1 BD and Den with FP, D/W AND SKYLIGHTS. Available March 1st from $305-$415.
TO VIEW CALL 382-5435.

QUADRA TERRACE
902 CALEDONIA
1 BR avail. March 1st. Rents from $220-$245. Includes heat and sauna.
TO VIEW CALL 385-9469.

MACAULEY EAST
948 ESQUIMALT RD.
1 and 2 BD Avail. March 1st. Includes heat, hot water, cable, pool, sauna, games room. Rents start at $260-$325 per mth.
TO VIEW CALL 383-1815.

CHARLES DICKENS
243 GORGE RD. E.
HEAT INCLUDED — 1 and 2 BRMS. Coming, avail. March 1st. $245-$300 per month.
TO VIEW CALL 381-6094.

PANDORA APTS.
1022 PANDORA
Close to town — 1-bdrm at $225. Bach. at $220. Avail. March 1st.
TO VIEW CALL 386-0908.

BONNIE DOONE APTS.
21-W. BURNSIDE
Available March 1st. 1 bdrms from $270-$282 per month.
TO VIEW CALL 382-2906.

rentex
710 MARKET ST
381-1234
OPEN 8-9, 7 DAYS
FULLY COMPUTERIZED!
FULLY GUARANTEED!
TAKE A LOOK AT THESE FINE DEALS
Whirlpool! Sauna! 4 appl w/w $171 bachelor suite (1S1)
Bring kids & pets! large 2 br w/w, thru-out/draped heat paid! laundry fridge & stove (7S2)

WINDSOR COURT APTS.
258 GORGE ROAD E.
AVAILABLE FEB. 29
1 bedroom from $240.
2 bedroom from $300.
Resident Mgrs.
Mr. and Mrs. Munday
385-6075
Mature Adults.
No Children. No Pets.
MACARTHUR PARK ESTATES LTD.

AVAILABLE NOW
Deluxe waterfront condominium with plush W to W carpets, grass cloth paper, 3 first line appliances, and your patio is often only 15' or 20' from the water's edge. Cozy and warm central oil heat. (5rms, 2 bathrooms, 2 bdrms) very spacious and never lived in, new & modern, all quiet neighbors and no pets or children. Please phone 382-4312 or 382-8239 days or eves call 477-4662. $600. per month or you can buy. (see our ad in classification 258) NOW ONLY 12%.
Dickie Agencies Ltd.
630 Seaforth

Homehunters
2713 QUADRA
381-2113
HERE ARE SEVERAL OF OUR MANY LISTINGS
Bachelor, James Bay $171.
1 BR. Children & pets. Esquimalt. f/s, w/w, parking. $240.
1 BR. Esquimalt, f/s, w/w, parking. Buses at door $235.
2 BR. West Bay. Close to beach & shopping $280.
Mon - Fri 9-9
Sat - Sun 10-5
381-2113 - Fee $30.

OAK BAY WATERFRONT
Luxury apartment available immediately with 1 year lease. Exciting sea and garden views to east and south. 2 bedrooms, 2 baths, spacious living room with fireplace, dinette, wrap around balcony. Top floor of exceptionally attractive condominium in prestige area opposite Victoria Golf Club. To view call Eleanor Sanderson, 384-9610 or 479-1667.
J. H. Whittome & Co. Ltd.

MALAHAT DELUXE RANCH home, divided into three completely separate suites, one 3-bedroom, huge living room with fireplace, dining room and separate laundryroom, $700 monthly; one 2-bedroom (rented) and 2 bedroom with large living room and dining room with a private lawn garden, $375. Three carports, use of private pool and surrounding forest land, 5 acres of pasture land and a 3-stall barn available. 25 miles riding roads and private lake. Adults only. Phone 595-3130.

SEA VIEWS
SUPERB CONDO
$700. PER MONTH
7 appliances, fireplace, drapes, rugs, everything for a comfortable home. 12 or 24-month lease possible. 1 or 2 adults only, no pets. References required. Call
ROMA MOLYARD
Royal Trust 384-8001

$247.00 ESQUIMALT. SPAcious, 2-Br. apt. in elevated position. Incl. heat, water, cablevision, balcony. Avail. March 1. $215.00 ESQUIMALT. Close to Naden. Top flr. corner 2-bdrm apt. with balcony, avail. March 1. $450.00 OAK BAY. Top flr. corner, luxury, 2-bdrm apt. Incl. F.P., beamed ceilings, views, etc. Avail March 1.
PEMBERTON, HOLMES LTD.
1000 Government St. 384-8124

OCEANFRONT
Luxurious apartment with a spacious 1400 sq. ft. 2 BR. - 2 washrooms - walk-in closet adjoining master bdrm. - patio off living room and master bdrm. presents a spectacular view - large kitchen with eating area - landscaped grounds - tranquil setting - deep water moorage at near by marina. Adult building.
OCEAN VILLAGE - 642-5254

CHALET APTS.
1465 Fort St.
(Off Pemberton Rd.)
Completely Renovated 1 and 2 BRs from $250. No pets or children accepted.
SENIORS ONLY
Call Manager at 595-0593
Complete Property Management

SIDNEY
Bachelor $245-$275, one bedroom and den $360-$380. One bedroom den and loft $400-$410, 2 bedroom $385-$395, 2 bedroom and loft $460. Includes: wall/wall, drapes, hot water, cable, parking. Near shopping, bus, schools. Children accepted, no pets. 656-3060.

200 APARTMENTS TO RENT UNFURNISHED

2 BEDROOM, 2 BATHROOM condominium, sundeck, sauna, swirl pool. $400 monthly. Includes heat and water. Esquimalt area. 656-4875.

AVAILABLE MARCH 1. BACHelor apt. Centrally located. Suit older person. Ph. 383-1833. K.I.M.

LOADED! 1 BEDROOM! cpt/drapes, laundry, fridge/stv $190 takes it (5A1)
RENTEX 381-1234 fee

ESQUIMALT CONDOMINIUM, 3 bedrooms, good location, children OK, all appliances, $410. 385-7156, 384-8721.

GRANT STREET, 1 BEDROOM in small walk up block, $177 per month includes heat and parking. Royal Trust 388-4311.

AVAILABLE NOW, 1 BACHElor and one, 1 bedroom. 69 West Burnside. Call between 6-8pm. 479-2128

QUIET 2-BEDROOM APARTment in Colwood area. Ideal for retired couple. Available March 1st. 478-6364.

LUXURIOUS SPACIOUS 2 bedroom, 2 bath corner suite, 6 appliances, $600 with lease. 384-4013, 386-3816.

IN JAMES BAY, BACHELOR, available immediately. $155. Ladies only. Includes all utilities, 595-5242.

MAYFAIR AREA, TWO BEDroom, wall to wall, fridge, stove. Heat and electricity included, $300. 384-3461.

TWO BEDROOMS, CLOSE IN, $375 month. Utilities included. 382-2485

2 ROOM SUITE, $215 PER month includes heat and hydro. 1388 Begbie St. 595-3121.

2-BEDROOM SUITE, AVAILable March 15th, Esquimalt Rd. 477-0062.

EXTRA LARGE! 2 BEDROOM Only $250! balc, cpt/drape (5A2)
RENTEX 381-1234 fee

JAMES BAY BEAUTY!
1 br, $249, w/w, 2 appl! (1S1)
RENTEX 381-1234 fee

ROCKLAND AREA, 1-BEDroom suite up, private home. $375 per month. 598-9430.

2 BR. ESQUIMALT, F/S, C/V, w/w. $270. Homehunters, 381-2113. Fee

1 BR. BURNSIDE, F/S, C/V, w/w. $270. Homehunters, 381-2113. Fee

1 BR. PLUS DEN, F/P, W/W, d/w. Parking. Fairfield $415. Homehunters, 381-2113. Fee

ONE BEDROOM APARTment, heat and cable included. Phone 381-6257.

3 BEDROOM SUITE FOR rent. No pets allowed. $225. 477-5362.

WATERFRONT, LARGE bright private one bedroom. Large kitchen. $350. 388-5929

PRIVATE BEACH. 1 AND 2 BR. 912 Selkirk Ave. 382-3502

1 BEDROOM APT. AVAILable Mar 1. Ph. 382-4573 K.I.M.

1 BEDROOM APT. AVAILable Mar 1. Ph. 386-9751 K.I.M.

1 BEDROOM APT. AVAILable Mar 1. Ph. 388-9780 K.I.M.

201 APARTMENTS TO RENT FURNISHED

WEEKLY
DAILY
"BY THE HARBOUR AND THE HEART OF VICTORIA"
Centrally located close to attractions, Parliament Buildings, shopping. Fully equipped, furnished apartments with maid service. Indoor pool, saunas, Jacuzzi whirl pool, games room, free local calls, free parking.
ROYAL SCOTT MOTOR INN
425 Quebec St., Victoria.
388-5463.

AVON COURT
490 VANCOUVER ST.
Old country atmosphere in heart of the city. March 1, bungalow type one bedroom, $275 includes furniture, wall to wall, drapes, cable, heat, hot water. Private entrances to landscaped court yard. Window in kitchen and bathroom. Near bus, shopping, Beacon Hill Park and hospital. Mature adults. No pets. Appointment to view. 382-3616

ELBOW ROOM
Clean, comfortable, spacious 1 or 2-bedroom apartments, located in a quiet, parklike estate, extra-large kitchens, fully-equipped, cable tv, maid service, some fireplaces, special winter rates. Casa Linda Motel, opposite Royal Colwood Golf Course, 364 Goldstream Avenue. 474-2141.

LUXURY LIVING
Furnished bachelor and 1-bedroom suites. Maid service, answering service. Indoor heated pool, cocktail lounge, saunas, coffee shop, dining room, laundry, colored cable TV. No pets. COACHMAN INN, 229 Gorge Rd. E. Phone 388-6611.

$650 — COMPLETELY FURnished 2 bedroom, bath and half. Executive suite. Central location. Good view. Available until August 1, 1980, possible extension. Sorry no children or pets. For further information Call Bill Wilson, PR BROWN & SONS, 385-3435.

DELUXE ACCOMMODATION
Furnished bachelor and 1-bedroom suites. Colored TV, dining room, laundry, indoor pool, hydro pool, saunas, lounge, maid service, answering service. No pets. CANTERBURY INN, 310 Gorge Road. Phone 382-2151.

CRAIGFLOWER MOTEL
Now renting weekly and monthly deluxe bachelors and one bedroom suites on beautiful Gorge Waterway. Maid service, laundromat, color TV. 388-7861

HARTNELL HOUSE
Modern units by day, week or month. Close to downtown, colour TV, parking, linen, etc. 383-0742.

ROYAL VICTORIAN MOTEL, 230 Gorge Rd East. Furnished units from $220 to $290 per month. Please call 385-5771.

2 BEDROOM AND BACH. SUIte close to downtown. Linen, dishes, and colour tv, parking inclusive. 383-0742.

SURPRISE! FURN BACHElor
$175 w/w, 2 appl, heat pd! (1S0)
RENTEX 381-1234 fee

KIDS PETS OK! 2 BR suite, fridge/stove & laundry heat paid! w/w, draped! (7A2)
RENTEX 381-1234 fee

WINTER RATES, LARGE airy newly decorated studio apartments. Sun Crest Motel, 360 Gorge Road East, 384-5122.

ONE BEDROOM, WARM, CARport, utilities included. From $130 monthly. 478-4212.

FURNISHED 1 BR., F/S, W/W, your own entrance, $275. Homehunters, 381-2113 Fee.

1 BEDROOM $55 A WEEK, working quiet person, 381-0065 evenings.

COZY COTTAGE WITH FIREplace and carport. No pets. Malahat Bungalows, 478-3011

SUPER! 1 BR FURNISHED! w/w, drapes, 2 appl $180 (1A1)
RENTEX 381-1234 fee

ACROSS FROM BEACON HILL Park, sauna, whirl pool, etc. $235. 382-9102 before 6pm

202 FURNITURE TO RENT

STANDARD FURNITURE
Three Rooms from $42.00 per month
Immediate Delivery
382-5111 737 Yates St.

202 FURNITURE TO RENT

MAIS
FURNITURE and APPLIANCES
RENT
WASHER and DRYERS
COLOR or BLACK/WHITE TVs
FURNITURE—APPLIANCES
at PENNIES per DAY
1821 COOK
385-2435

CAMOSUN
FURNITURE RENTAL
Month to Month
Piece or group
Immediate Delivery
833 Yates 383-3655

203 APARTMENTS WANTED

Homehunters
2713 QUADRA
381-2113
Eliminate Needless Phone Calls
We also advertise FREE for you and send prospective tenants you require.
Give us a Try.
We're open 7 days a week
Free To Landlords
QUIET CAREER COUPLE, late 20's, seeks large 1-bedroom with den, character suite for March 1st. Up to $400 for the right place. Call 595-5616, before 3pm.

RESPONSIBLE WORKING lady seeking bright and roomy one bedroom apartment or suite for March 1st. Non-smoker, no pets, references. 592-6168 evenings and weekends.

RESPONSIBLE WORKING woman requires one bedroom suite preferably in older building. Willing to maintain. 383-4132 or 386-3249.

WANTED: SMALL APARTment block or triplex or duplex, preferably in Saanich area. Write: G. Taylor, 301-402 21st St. E., Saskatoon, Saskatchewan.

MARRIED COUPLE, NO CHILdren or pets, non-smokers, need 1 bedroom suite, east of Cook, south of Hillside, references. 598-3245, 598-4236.

YOUNG MAN, QUIET, WORKing, perfectly harmless, requires large housekeeping, bachelor, preferrably close in. Dave 477-0946 after 6pm.

IDEAL TENANT, RESPONSIble working woman, non-smoker, no pets, seeks 1 bedroom suite, central location, James Bay-Fairfield. 386-5511.

WANTED: TO SUBLET, FURnished one bedroom or studio March through June. Parliament Buildings area. Responsible tenant. 387-3729.

RN, NO DEPENDENTS needs 1 bedroom character suite in Fairfield or James Bay as soon as possible. 386-7336.

FURNISHED 2 BEDROOM needed my March 1, 2 adults, no pet. Reliable tennants. Reference. 595-8406.

MIDDLE AGED HANDIcapped couple wish ground level apt. 382-5203

RESPONSIBLE FEMALE REquires apartment or suite by 1st of March. Under $200. 386-1718

204 SHARED ACCOMMODATION

BI-MALE WITH LARGE, AttRactive 2 bedroom, character suite seeks same to share suite. Available March 1st. References required. 382-0105 evenings.

WOMAN TO SHARE HOUSE, Royal Jubilee area. Available March 1st. $160 month. Utilities included. 595-6948.

SINGLE PERSON TO SHARE house at Willis Point with sea views of Brentwood Bay, 35 minutes to Victoria. 652-2150.

2-BEDROOM HOUSE TO share in Oak Bay, available March 1st. 592-4852, between 6 and 9 pm.

PROFESSIONAL MAN, 35, with cat, wishes to share house in Fairfield, Oak Bay to $280. References. 385-7039, after 6.

WANTED PLEASANT PERson to share country home. Car and job necessary. 652-2952.

205 RENTAL AGENCIES

rentex
TENANTS
381-1234
710 MARKET
OPEN 8-9 7 DAYS
LARGE VACANCY FILE
QUICK, SIMPLE, EASY
TRY IT AND SEE!
rentex
LANDLORDS!
LARGE TENANT SELECTION
FREE ADVERTISING
COMPUTOR ACCURACY
CALL NOW FOR RESULTS
381-RENT
rentex

Homehunters
2713 QUADRA
381-2113
TIRED OF HUNTING FOR ACCOMMODATION?
We are working 7 days a week locating suitable vacancies that meet your needs.
We have many vacancies on hand at all times.
DON'T WAIT!
Call NOW or drop in any time for more information.
FEE $30.
310 ROBERTS ST.
Waiting list. 384-5320.
Princess Louise Apts.

206 DUPLEXES TO RENT

rentex
Huge 4 br! fireplace, w/w, $450 includes dining room, parking fridge stove washer & dryer! (4D4)
Utilities included $325
carpet thru-out 2 large bedroom fridge & stove also! (5D2)
3 bd fireplace, fenced! carpet 1½ baths and more! (7X3)
FOR QUICK RESULTS
CALL
381-1234
rentex

SXS OAK BAY-GONZALES, 2 bedroom, fireplace, sea view, appliances, washer, dryer, quiet street across from beach access. References. $475. 598-4938.

2-BR, TOP FLOOR, CHILDREN welcome, f/s, washer, dryer. Sorry, no pets. $350. Homehunters, 381-2113. Fee.

206 DUPLEXES TO RENT

Homehunters
2713 QUADRA
381-2113
2 BR. Fernwood. Heat pd. Children welcome $295.
2 BR. plus den. James Bay. w/d, f/s, covered parking $450.
2 BR. Beautiful Ocean view. Children welcome. F/S, W/W, F/P. $450.
2 BR. Colwood, f/s, w/d hookup. Children & pets $325.
3 BR. Langford, f/s. Children & pets $325
Mon - Fri 9-9
Sat - Sun 10-5
381-2113 - Fee $30.

SIDE BY SIDE DUPLEX, 4 bedrooms, 2 bathrooms, full basement, fridge, stove, dishwasher, carport, sundeck, close to town, damage deposit, references required. Occupancy February 15th. 386-2707, 479-8120 after 5pm weekdays or anytime weekends.

BEAUTIFUL WATERFRONT suite on the Gorge with 3-bedrooms and 2 full baths, suit family or 2-responsible couples, available month-to-month or lease beginning April 1st at $550 per month. Large dining room with wet bar. 592-7246.

SIDNEY
3 bedrooms, fireplace, 1½ baths, 6 months old. $450 per month. No pets. References required. Mike 656-4066 or Vic 656-4003.

BEACON HILL PARK, 1 BEDroom side duplex with full basement and fenced yard, $250 with some caretaking duties. Phone between 9am.-3pm. Thurs. Feb. 14th at 384-4960.

FANTASTIC SEA VIEWS, prestige neighborhood, modern large 2 bedroom, includes 4 appliances, Central Saanich, $495 includes all. Call 656-5876.

UNIVERSITY DISTRICT
5x5 duplex, 3 bedrooms, w-w carpets with fireplace, no pets. $500 per month. 595-2622, 9-5 daily.

CAR BUFF?
need a garage? This 4 br wonder has it! f/place, 1½ bath (1X4)
RENTEX 381-1234 fee

3 BEDROOM, 2 BATHROOMS, furnished, appliances, yard, Gordon Head, $425. 478-8155 after 4pm.

2 BR. CLOSE TO SCHOOL, BUS & shopping. Children welcome. $295. Homehunters, 381-2113. Fee

3 BEDROOM, FIREPLACE, fridge, stove, Colwood, available immediately. $450. 478-0293 after 5.

2-BEDROOM DUPLEX, WITH fireplace, 1½-baths, w/w, electric heat, full basement. Rent $385. 477-5138.

$325 DUPLEX. CPT/DRAPES more! SD2I
RENTEX 381-1234 fee

207 DUPLEXES WANTED TO RENT

MARRIED COUPLE WITH well behaved dog looking for 1 or 2 bedroom, Shawnigan Lake or Duncan area, reasonable. 385-7694.

210 HOUSES TO RENT UNFURNISHED

AVAILABLE IMMEDIATELY CENTRAL SAANICH. EXCEPTIONAL QUALITY FOUR BEDROOM EXECUTIVE HOME, 3½ BATHROOMS. WATERFRONT PROPERTY WITH SPECTACULAR VIEW. SPACIOUS, W/W, F/P, DRIVE-IN GARAGE, FULL BASEMENT. $750. PER MO. TO VIEW CONTACT MONTREAL TRUST COMPANY, PROPERTY MANAGEMENT, 386-2111.

rentex
381-1234
OPEN 8-9, 7 DAYS
$350, 3 br, garage, carpet, more this fine house won't last! 1H3
$230 beautiful cottage in the Cordova Bay area dining room carpets/drapes must be seen! 7H1

PATRICIA BAY WATERFRONT
$625 per month. Beautiful, new, 2-bedroom, 2-bath, family room off large kitchen with stove and fridge. Separate dining room, living room. Expansive deck areas. Available now on 1-2-year lease.
JACK MEARS OAK BAY REALTY LTD.
RENTAL DEPARTMENT
598-3321

ROOMY CHARACTER HOME, newly renovated, available February 15th, 1000 block Southgate in Cook Street-Fairfield area. 2 storey, full basement, 2 bedrooms on main floor, 1½ bathrooms, kitchen, dining room, pantry, living room, front room and 2 bedrooms up. Close to Beacon Hill Park, Dallas waterfront and shopping areas. Small pets optional. $545 per month. Kasapi Construction, 386-6191.

SOMETHING SPECIAL! SPECtacular south view over Sooke Harbour from sunroom, master bed

215 HALLS, WAREHOUSES STORES and OFFICES TO RENT

BROWN BROS. on LANSHARD

"People Helping People"

830 Pembroke St. 2500 square feet street level, office space, heat and air conditioning incl. 2 washrooms, bright and cheerful suite lease available now at $6.50 per sq. ft.

904 Gordon St., 900 sq. ft. of desirable store or office space available immediately, $750.00 per month, includes heat, lease available.

1006 Fort St. 3000 sq. ft. third floor office, fully carpeted, open space, all utilities including janitor (except phone). Lease now available at $7.50 per sq. ft. plus share of expenses.

For appointment to view please call
Brown Bros. Agencies Ltd.
385-8771 (anytime)

SEASPRAY PROPERTIES LTD./ REALTOR

1911 QUADRA 386-3124

OFFICES:
3960 Quadra, 1010 Sq. Ft.
1005 Broad, 725 Sq. Ft.
Shelbourne, 908 Sq. Ft.
Stadacona Centre, 1491 Sq. Ft.
3440 Douglas, 2600 Sq. Ft.
1022 Pandora, 700 Sq. Ft.

RETAIL/STORE FRONT
2333 Government, 2500 S.F.
Stadacona Centre, from 733 S.F.
1253 Esquimalt Rd., 733 S.F.

WAREHOUSE
626 Esquimalt R., 1200 S.F.
740 Tyee Rd., 4200 S.F.
Govt. and Bay, 700 S.F. with office

R. D. LAW 386-3124

SINCE 1887 Pemberton, Holmes Ltd. 1000 Gov't St. 384-8124

OFFICE—Blanshard St. Approx. 1376 sq. ft. Quality office space available now. Good exposure. Attractive rates.
WAREHOUSE — Approx. 28,000 sq. ft. basement storage space. Excellent access and exposure. Ample parking. Asking $1.50 per sq. ft. Located Esquimalt Rd. close in.
RETAIL — Downtown close to Eatons. Asking $860 per month absolute net.
Brian Spark Richard Holmes
384-8124

BROWN BROS. on LANSHARD

"People Helping People"

1800 Blanshard Street, Commercial property available March 1. Corner influence with 2700 square feet main floor with more upstairs. Lots of parking available, terrific exposure. $7.50 per square foot.

For further information call:
BROWN BROS. AGENCIES LTD., 385-8771 (anytime)

MEDICAL OFFICE — 1105 Pandora Ave., 950 and 471 square feet. Partioned office space in Medical Arts Building — immediate possession.

DOWNTOWN OFFICES — Various sizes, reasonable rents. Modern, air conditioned building opposite city parkade.

RETAIL SPACE — Downtown mall, 544 square feet, small shop on pedestrian walk through, good traffic.

MPL
MORGUARD PROPERTIES LIMITED
620-880 Douglas (604) 383-4168

PRESTIGE OFFICE SPACE
Lower Yates
New building 3200 sq. ft. can be divided into 3 spaces, second floor street frontage, $7.50 per sq. ft.
Newly renovated heritage building, 1200 sq. ft. & 1700 sq. ft. spaces available at $7.40 per sq. ft. Savings on 1st year may be considered. For information call:
G-PLAN PROPERTIES
385-0991

QUALITY OFFICE—RETAIL
Three thousand feet next to Victoria's finest real estate office on Douglas. Air conditioned and parking. Prime location.
CALL
JOHN ADDICOTT
386-3231 477-8232
BLOCK BROS. REALTY LTD.

WAREHOUSE
1. 5100 sq. ft. at 3.00 nnn features loading docks, high ceiling, 200-amp service. Good location in Esquimalt. Light industrial.
3. Immediate occupancy, 2500 sq. ft. at 1000.00 per mo. Includes showroom, office area. Good traffic area Langford.
I have a good selection from 1350, 8,000 sq. ft. I'll be glad to be of assistance.
LEONA EDMONDSON 388-6258
CEDRIC STEELE REALTY

BRENTWOOD VILLAGE SQUARE
984 sq. ft. of retail commercial store available immediately. Superior shopping complex in heart of Brentwood Village. 3-year lease. Mr. Don Munro, Victoria Realty Ltd., 386-3585 or 477-1705.

OAK BAY JUNCTION
STADACONA CENTRE
1. Retail — 733,882 or 1615 sq. ft. on Fort St. Will finish to suit. Great exposure to 20,000 cars per day.
2. Office — 1500 finished store front office space. Boardroom plus 5 semi-private offices. Additional 400 sq. ft. for storage. Unique garden outlook at rear.
Seaspray Properties Ltd.
386-3124 R. D. LAW

OFFICE SPACE
HILLSIDE AVE.
GROUND FLOOR
All utilities included in rent with janitorial services. Ample parking. Approx. 600 sq ft. and 125 sq. ft. For further information,
388-4434 WILF GEE 388-4434
WESTMONT REALTY (1977) LTD.

CITY CORE - GOVERNMENT Street, old Rommano Theatre, ready for occupancy May 15, 1980. Ladies deluxe lounge lower floor. Restaurant, deluxe space, stage, balcony, washrooms, expertice kitchen main floor. 2 bedrooms deluxe suite or office. Private entrance. All building air conditioned, new wiring, vacuum system. Victoria Press Box 803.

215 HALLS, WAREHOUSES STORES and OFFICES TO RENT

OFFICE SPACE
800 Sq. Ft. $225 mo
600 Sq. Ft. Studio $145 mo
Small Office $75 mo
For Further Details
please call Mr Anderson
382-2721 or 477-4985

GROUND FLOOR OFFICE SPACE
1640 OAK BAY
1150 sq.ft. large reception area and 4 private offices. Carpet, drapes and heat included. Minimum 3 year lease. Goodwyn Management Ltd., 388-7923.

300 SQ. FT. OFFICE STORAGE, $125. 555 Hillside. 598-4174

233 MORTGAGE LOANS AND INSURANCE

1st AND 2nd MORTGAGE LOANS
SOOKE—GULF ISLANDS
SHAWNIGAN—DUNCAN
UP-ISLAND—MAINLAND

We specialize in Land and Land Development Mortgages anywhere in B.C.

Existing Mortgages Bought

Call Mr. Douglas Hawkes
384-7128 (after hours 477-9544)
DOUGLAS HAWKES LTD.
990 BLANSHARD ST.

MORTGAGES
1st Mortgage loans handled quickly and efficiently with flexible terms and payout privileges.
P. R. BROWN & SONS LTD.
762 Fort St. 385-3435

Mortgages Available
GLENGARRY REALTY
479-7138

234 MORTGAGES FOR SALE

1ST MORTGAGES
Amounts available from $15,000 and up; returning 16½%-18% interest paid monthly. Well secured. For further information call
RAE INVESTMENTS LTD.
DEREK GREEN
388-7891

240 BUSINESS OPPORTUNITIES

FANTASTIC OPPORTUNITY
in the Victoria area
TOBACCO FRANCHISE
Retired or semi-retired couple, who would like to own and operate their own business. Total investment under $55,000 with good return. Please write in care of the Victoria Press Box 764.

NORTH VANCOUVER ISLAND RESTAURANT FOR IMMEDIATE TAKEOVER. Established business (1970) and equipment for sale. Unique Steel Cable Cookhouse for lease. This 40-seat business is ideal for man and wife cooking team. Room for more tables. Logging Museum and Craft Shop adjacent. Good local and tourist business. Regular stop for bus tours. Modern dishwasher and two ice cream freezers included in equipment inventory. 282-3444 or write Mr. or Mrs. Glen Duncan, Sayward, BC V0P 1R0. Full price — $36,000 plus monthly rent on 5-year renewable lease.

VERY PROFITABLE 60%
FAST RETURN
Rental Energy Business
We are dividing up our many retail store locations throughout B.C. Full training and company support for man with some mechanical ability.
Light industrial equipment.
NO SELLING
Constant demand and growing due to energy crisis. Investment required $7075 to $27,185 cash, fully secured. Victoria Press Box 806.

WELL KNOWN LOCAL
Your chance to take over the reins of this well-run hotel — licensed lounge bar, cosy atmosphere brings customers back. Details with:
SIMON FLETT 592-7451
JACK GRANT 477-8172
THE PERMANENT 382-9191

Grocery Store
Fully equipped
For GROCERY & MEAT business. Excellent turnover and LARGE RETAIL area. Priced at $35,000 plus stock. Phone VICTOR WONG 592-5454 or 479-6569 anytime. Byron Price & Assoc. Ltd.

DOWNTOWN BLDG.
4800 SQ. FT. APPROX. TOTAL EQUIPPED AS 75-seat coffee shop and bakery. Corner close to retail-wholesale outlets and growing multi-residential area. Could be NIGHTTIME operation.
FRANCES BROWN 595-5131
Canada Trust

Bakery — $39,000
Excellent opportunity for someone experienced in this line. Statement on file showing progressive growth. Location close in. For equipment and lease information contact:
JOHN TODD 598-7849
david burr ltd. 384-9335

AUTO MECHANICS AND BODY SHOPS
Own Your Own Shops or rent your own from $478. Further information call:
ARNOLD MARR 477-6233
388-4434
WESTMONT REALTY (1980) LTD.

REAL ESTATE AGENT Required. Victoria based firm offers opportunity for party interested in helping to develop Agency. Salary and posssible investment participation open to discussion. Apply to Victoria Press Box 739. All replies received will be handled in strict confidence.

WANT TO START YOUR OWN business? A dynamic international cosmetic company invites full or part-time distributors. If you are outgoing and like meeting the public, this may be the opportunity you've been waiting for. For more information, please write to Box 6307, Station C, Victoria, V8P 5M3.

RESTAURANT
Well established with steady and growing clientele in Quadra and McKenzie area — licensed for 78. Lots of parking. $150,000.
381-2233 CLIFTON MAK 479-0788
OCEAN CITY REALTY LTD.

WANTED
Lively technician to operate TV and radio store and repair shop. Excellent terms. Call
PETER TER VEER 479-1588
Royal Trust 384-8001

WELL ESTABLISHED FIREwood business including 440 JD Skidder, JD log splitter, 5 ton dump truck, ¾ ton pickup with hoist, conveyor and Stihl chainsaw. Interested parties phone 595-2261.

240 BUSINESS OPPORTUNITIES

LAUNDROMAT
A few hours a week will provide an excellent part-time income with this established smaller operation in an excellent Oak Bay location. Asking $19,750. ML.
Contact
DENNIS L. JAMES
598-6014
Pemberton, Holmes Ltd.
384-8124
1000 Government St,

Tractor Business
The year has started. Municipal contracts are in. Business includes 3 deisel tractors, 1-2 ton dumptruck and sickle bars, flail moit mower etc. On a $50,000 cash flow, a net of $12,000. in 1979. All this plus a 25 yr. reputation for $36,000. New M.L.S. Serious purchasers only. Please call for details.
PATRICK SKILLINGS
477-7291 384-8075 (Pgr. 1204)
D. F. H. REAL ESTATE LTD.

VICTORIA DELICATESSEN NEAR EMPRESS HOTEL
Owner is leaving for the East. Great business with tremendous potential. Good equipment — new bright store (1200 sq. ft.). Owner is looking at any reasonable offer to $60,000. Plus stock which can be adjusted to suit purchaser.
Al Bull Office Dick Strobl
477-2149 477-1841 477-0450
Block Bros. Realty Ltd.

"OPPORTUNITY IS KNOCKING"
Small lucrative business for sale, ideal family operation. Low investment. Well established. Exceptional potential for future development. Situated in Sidney. For more detailed information call Ben Richardson at Office 656-4000 or 656-6958. (RES.).
SAANICH PENINSULA PROPERTIES
2354 BEACON AVE.
SIDNEY 656-4000

SEWER, SEPTIC, BIG JOHN RENTALS
Long-established, well-known, local Victoria business with an enviable reputation for quality work and fair dealing. Illness forces sale. Large machinery inventory included in price of $135,000. For further information contact RALPH NEWTON-WHITE at 598-3321.
JACK MEARS OAK BAY REALTY LTD.

MAKE MONEY STRIPPING
Profitable furniture stripping franchise for sale. Hand done work guarantees first quality results. Tie this in with any repairs or refinishing furniture and you have a real winner. Asking $30,000. Phone for details.
GERRY DAVIS 592-6961
Royal Trust 384-8001

HOT PRODUCT: EXCLUSIVE line of Chimney Brushes. Sell to woodstove stores, hardware stores, rental companies etc. 36 foot long continuous handle. Non-competitive, only type on market. Distributorships currently open in your area. Macaulay Industrial Ltd., 573 Logan Avenue, Winnipeg, Manitoba, R3A 0S5, 204-772-9982. Mr. Adams.

RESTAURANT BEST OFFER
Fully equipped restaurant located in approx. 2900 sq.ft. of leased premises in downtown Victoria. This business is being sold under distress circumstances, must be sold by Feb. 15, 1980. Contact Larry Vincent 388-0161 between 8:30-4:30pm. weekdays to view.

PERSON TO ACT AS AGENT and represent my business on South Vancouver Island, including Victoria. Small investment required. For further information contact Al at Advance Signs, 112-753-7547

HEALTH FOOD STORE
Family Business in new shopping centre near Victoria. Gross over $200,000. Victoria Press Box 787.

THRIVING AUTO REPAIR business on Island Highway at Mill Bay. Low overhead and investment. Excellent clientelle. 112-743-4341 8-5pm. or 478-3973 after 6pm.

EXCELLENT OPPORTUNITY. Owner selling profitable restaurant on large commercial property, due to conflicting interests. 112-752-3146.

FOR SALE, RETAIL PLUMBing store, Fairfield Plaza, Mall is expanding, good returns, stock included. Phone 384-4849 after 6pm.

WANTED PEOPLE WHO WISH to open there own Fish & Chip outlet on the island under the No. 1 name in Vancouver. Full training given. 656-0283.

FULLY EQUIPPED MOBILE catering truck, 1968 ¾—ton Chev. Stainless steel box. Phone after 6pm., 112-748-1754

GIFT SHOP
For sale. Excellent location. Good lease. Inventory. Must be purchased. 381-0231, 595-2328.

FOR SALE, MR. MIKE'S RESTaurant. For details, call 382-9549, after 6.

5" GUTTER MACHINE and truck. Factory on wheels. 479-7121, 479-3232.

STORE FOR SALE BY owner. Phone 656-7428 or 479-4185.

GIFT SHOP FOR SALE, $12,000 plus stock. Phone 388-5430, after 7pm 385-8598.

HOUSE MOVING BUSINESS for sale, fully equipped. Phone 478-8864, 658-5180

244 REVENUE PROPERTY

UP & DOWN DUPLEX
Spacious, well-constructed duplex with pleasant views. Plenty of cupboards and storage space. Good potential for further development of lower suite. Separate driveways and utilities. Lampson Street. $66,900.
Flo Bilinsky
479-7266 477-1841
Block Bros. Realty Ltd.

DUPLEX
SxS $117,000
4 Bedrooms 2 Complete baths and den on each side. Excellent condition.
ALEX OR ANITA TAIT
OCEAN CITY REALTY LTD.
381-2233 477-8522

SIDE BY SIDE DUPLEX
Situated in the Maplewood area. Further development in lower levels. Exclusive.
477-0191 JOAN FRASER 479-6663
Royal Trust

UP DOWN DUPLEX
12-yr.-old, like new condition. 2—2-BR suites. 2 fireplaces. Large lot $89,500.
ALEX or ANITA TAIT 381-2233
OCEAN CITY REALTY LTD.

DUPLEX
2—2-BR suites good condition. Close to Sears. Only $61,900.
ALEX OR ANITA TAIT 381-2233
OCEAN CITY REALTY LTD.

APARTMENT BLKS AVAILABLE
Contact Bing Richards 388-7868, 388-5464 Pgr. 732.
DUNSMUIR PROPERTIES LTD.

ESQUIMALT OLDER DUPLEX $56,000 2 bedrooms and basement each side, 520 Admirals Road. By owner 382-5947 or 383-0435.

SIDE BY SIDE
Duplex
½ acre Blenkinsop near McKenzie. Phone owner 477-8666. Offers on $119,000.

244 REVENUE PROPERTY

APARTMENT BUILDING FOR SALE
28 suites — $650,000
3 bachelor, 19, 1 bdrm, 6, 2 bdrm. Good financing in place. For info on this and others call SHANE BEFURT 386-6164. CASTLE PROPERTIES LTD. or 479-0010 res.

10 Stes. Fairfield
Needs work. Has outstanding work order. Net $14,901. Price $165,000. For further particulars, call
IAN D. MacDONALD
477-7291 384-8075 (Pgr. 1358)

Rockland Heritage
One of Victoria's finest conversions. 8 Self-contained suites Net approx. $19,000. For further info, call.
IAN D. MacDONALD
477-7291 384-8075 (Pgr. 1358)
D. F. H. REAL ESTATE LTD.

10%
Gross $17,708, expenses $4387, (Incl. management) Fairfield, 6 self-contained units, separate metered, off-street parking character Tudor, drive by 127 Howe St. Price $144,500. Put $25,000 down and vendor will carry A/S at 10% These properties are hard to come by.
SMITH DOBSON EST. LTD.
VIC SMITH
384-1424 388-5464 Pager 610

245 REVENUE PROPERTIES WANTED

WANTED
Apartment blocks. Commercial properties with good tenancies. We have purchasers waiting for the right investment opportunity. Please call, in confidence.
OLE KNUDSEN 479-2764
Royal Trust 384-8001

247 COMMERCIAL OR INDUSTRIAL PROPERTIES

REALSPAN PROPERTIES LTD.

MAKE AN OFFER
WAREHOUSE PROPERTY AND NORTH DOUGLAS
The owner wishes to sell this 9,900 sq. ft. shopping lot in the North Douglas area. The site is ideal for a two storey warehouse. Presently zoned R.1 but municipality is agreeable to M-1 zoning. Vendor will sell subject to rezoning. Presently has house on property that is rented. For further information call:
John F. Colwell
388-6454 592-9828
Realspan Properties Ltd.

Park Pacific
3.25 ACRES
INDUSTRIAL ZONED"
$350,000
Prime serviced property — may be divided into 3 pcls. of 1 ac. Good access and exposure.
Call M. Ruddy 656-4089
Pager 792 388-6275
Park Pacific Inv. 383-4124

APARTMENT
MOBILE HOME
CAMPER
COMMERCIAL
Langford needs an apartment block badly. These 4 acres plus can be used for any purpose above. Or perhaps you can buy part of the site. Altogether $735,000. Try your offer. Good home included.
FRED CRAIG
478-5561 642-5886 (Res.)
BLOCK BROS. REALTY LTD.

OWNER MUST SELL
RARE, RETAIL—COMM. STRATA TITLE UNIT
1,050 SQ. FT.
MODERN, AIR—COND. BUILDING
QUADRA-HILLSIDE
$157,000
OWNER WILL HELP FINANCE
592-7140 AFTER 6:PM

VICTORIA M2 ZONING
3062 Jutland. 141x159 paved lot. Older building 4180 sq. ft. could be used as warehouse plus small office. Asking $255,000 and owner will look at all offers.
Phone
JIM DONNELLY
477-0191 477-8855
Royal Trust

Downtown Investment Trades Considered
Fully leased to yield $32,000. P.A. absolute net income before financing. Equity of $125,000. full price $395,000. Will consider trades up or down. Call Peter Margetts 592-2407
MARGETTS & GOWER
OAK BAY PROPERTIES LTD.

BLANSHARD AREA
9600 sq. ft. zoned C-2. Some rental revenue to carry this land for future development. 90' Frontage, 2 street access. $260,000. A. Klenman, Res. 656-4242.

DUNSMUIR PROPERTIES, 388-7868
COMMERCIAL BUILDING AT warehouse prices. On a busy one-way street less than two blocks off Douglas Street — great exposure, drive through door, retail front windows — take half or all 7200 square feet. Sale or lease.
MICHAEL BURR 595-2165
david burr ltd. 384-9335

EXCELLENT INDUSTRIAL building, 40x60, high frontal doors, 4 offices, 400 amp wiring, overhead crane, pit, gas storage tanks and pumps, approx. 16,000 sq.ft. Fully fenced. $189,000 or lease. 870 Devonshire Rd. Esquimalt. 385-0341 days, 479-2248 after 5pm.

COMMERCIALLY ZONED property (ALMOST 2 ACRES) in the heart of Colwood — excellent site, reasonably flat, reasonably priced and available immediately. Priced at approximately $3.55 per square foot.
MICHAEL BURR 595-2165
david burr ltd. 384-9335

Retail-Commercial
Multi-tenant building. Strategically located. Fully leased. Net approx. $57,000.
IAN D. MacDONALD
477-7291 384-8075 (Pgr. 1358)
D. F. H. REAL ESTATE LTD.

LOT FOR SALE BY OWNER. 84'x120', Vic West, 1 mile from City Hall. 477-5130 after 6 pm.

Gift-Worthy Set

An exotic touch for a kitchen —a real conversation piece.

Her colorful fans are potholders—everybody will admire this Oriental doll. Easy to sew, practical gift. Pattern 446: pattern pieces for doll, outfit, potholders; directions.

$1.75 for each pattern — cash, cheque or money order. Add 25c for each pattern for first-class mail and handling. Send to: Victoria Press Pattern Dept., 109 Crockford Blvd., Scarborough, Ontario, M1R 5B4. Print plainly pattern number, your name, address.

NEW! 1980 NEEDLECRAFT catalog. Value packed! Over 170 designs—all crafts. 3 free patterns printed inside. Send $1.00

132-Quilt Originals	$1.50
131-Add a Block Quilts	$1.50
130-Sweaters-Sizes 38-56	$1.50
129-Quick/Easy Transfers	$1.50
128-Patchwork Quilts	$1.50
127-Afghans 'n' Doilies	$1.50
126-Crafty Flowers	$1.50
125-Petal Quilts	$1.50
124-Gifts 'n' Ornaments	$1.50
123-Stitch 'n' Patch Quilts	$1.50
122-Stuff 'n' Puff Quilts	$1.50
121-Pillow Show-Offs	$1.50
120-Crochet a Wardrobe	$1.50
119-Flower Crochet	$1.50
118-Crochet with Squares	$1.50
116-Nifty Fifty Quilts	$1.50
115-Ripple Crochet	$1.50
114-Complete Afghans	$1.50
112-Prize Afghans	$1.50
107-Instant Sewing	$1.50
105-Instant Crochet	$1.50
102-Museum Quilts	$1.50
101-Quilt Collection	$1.50

Easy—4 Main Parts

Printed Pattern

10½-20½ SIZES
by Marian Martin

Fast fashion—only 4 main pattern parts! One session at your sewing machine and you've put together a new dress at dollars less than it costs ready made.

Printed Pattern 9299: Half Sizes 10½, 12½, 14½, 16½, 18½, 20½. Size 14½ (bust 37) takes 1 3/4 yards 60-inch.

$1.75 for each pattern — cash, cheque or money order. Add 25c for each pattern for first-class mail and handling. Send to: Victoria Press Pattern Dept., 109 Crockford Blvd., Scarborough, Ontario, M1R 5B4. Print plainly pattern number, your name, address.

MORE clothes for LESS MONEY—it's still possible when you sew. Send now for our NEW SPRING-SUMMER PATTERN CATALOG. Over 100 styles, free pattern coupon. Catalog, $1.

107-Instant Sewing	$1.50
128-Patchwork Quilts	$1.50
129-Quick/Easy Transfers	$1.50
130-Sweaters-Sizes 38-56	$1.50
131-Add a Block Quilts	$1.50
132-Quilt Originals	$1.50

250 HOUSES FOR SALE

FOR SALE
Royal Trust
477-0191
384-8001

OPEN HOUSE
#402-#304—906 SOUTHGATE ST.
FRI., SAT. and SUN.
2-4 P.M.
Ideally situated next to Beacon Hill Park. Two deluxe condominiums. Featuring fireplace in spacious living room, ensuite plumbing and self-contained laundry area. Five top quality appliances included. Covered parking. Only 14-unit building. Exclusively listed at $69,000 and $90,000. In attendance
BERNEIDA TAYLOR 382-9485,
SHIRLEY MOLLBERG 478-5327
or 477-0191, 384-8001.

OPPORTUNITY
Assumable $42,500 1st mortgage at 10¼% due June, 1982. This full basement, 2 bdrm. up and 2 down priced to sell at $57,500 is an excellent opportunity for someone to get into their own home. The house features a large lot — 73.5x195', a new roof, updated wiring and four appliances may be negotiated with sale. Don't hesitate call
KELLY CHRISTIANSEN
385-5336 or 384-8001

GORDON HEAD
Just listed. Immaculate 6-year-old, 3-bedroom home on attractively landscaped lot. Living room with brick F.P., separate dining room and bright kitchen with eating area and access to sundeck. Master bedroom has 2-pce. ensuite and walk-in closet. Downstairs large rec. room with 2nd fireplace, extra plumbing and laundry area. Excellent parking. MLS. $93,500.
MRS. MARILYN WOODWARD
477-2722 or 384-8001

SEAVIEW IN MOTION
Watch the action of the ferries and fisherman with Piers and Saltspring the background for this prime ½-acre property. Well planted courtyard entrance to a 3108 sq. ft. mansard-style home completely finished on 2 levels. Large, private sundeck as well as L.R., D.R., B.R. and family room with water views. Main floor has L.R. with F.P., sep. dining area, 3 BRs, 1½ baths, kitchen with eating space, 20x21' family room with Franklin stove and built-ins and sliding doors to BBQ area and garden. Lower level well-developed. Tudor-style rec room with F.P., sep. den, large bed-sitting room and 2-pce. powder room. Sep. Laundry room, good workshop. Lovely, well-maintained veg., rose and treed garden. If privacy and tranquility are for you. Call HAZEL CAMPBELL at 598-3594 or 384-8075 (Pgr. # 1260 or 384-8001. View this exclusive listing priced at $145,000.

5 PLUS ACRES IN SUNNY SOOKE
Calling all horseman or farmers looking for a little spread. Here is 5 acres of good, level land, half fully fenced and half left in its natural wooded state. An immaculate, 3-bdrm, full basement home comprised of living rm., dining rm., a beautiful compact kitchen with lots of cupboards and counter-tops and a deluxe Jenn-Air range. Downstairs would be ideal for an in-law potential, 1 bdrm. currently used as an office. 2nd extra bedroom and bathroom in process of development. A dandy 50'x30' sturdy barn partitioned into stalls all ready for the animals. Only $105,000. To view call JOHN MORRY 592-9770 MARGARET JOHNSTON 477-1763 or 384-8001.

GREAT INVESTMENT
Good holding property or starter home at $43,500 with assumable $15,000 1st mtge. at 11¼% due Jan. '84. Purchaser could qualify for first home grant. Older home with one bdrm on main, another down, 4-pce. bath, updated wiring and plumbing, includes fridge and stove, on city bus route, close to all amenities. Act now, call
KELLY CHRISTIANSEN
385-5336 or 384-8001

VICTORIA
24 ACRES
Unique opportunity to purchase larger piece of farmland with pastoral views and some seaview. Located on Saanich Peninsula, 10 min. to airport and city. Privacy and seclusion. $550,000. Exclusive with
OLE KNUDSEN 479-2764 or 384-8001

BEAUTIFUL BROADMEAD!
1. Seaview! Ultra Modern! New home with all the best features including ceramic tiled energizing pool, sauna, family, living room and den all with rock fireplaces. Large, elevated, master with closet space galore, elegant ensuite and gallery area. Exclusive. $199,000.

2. Fussy about Quality? This home can pass the test! An open flowing plan give a sense of unity to this 3-bdrm. Broadmead home on sunny, level, easy-care lot. Huge working kitchen with adjoining family room. There's also a Games room, den plus lots of storage. Garage plus carport. $172,000. ML.

3. Cedar contemporary! Very unique — the type of home you must see to fully appreciate. Main floor has living, dining room, kitchen, bedroom and bath. Upstairs, a TV room, 2 bedrooms and bath. Lower level, rec room, bath, bedroom and workshop. High and open with floor-to-ceiling windows — thermo, of course. Extremely interesting and well priced at $125,000. ML.

4. Privacy in Broadmead. The finishing touches are now being applied to this new home at the end of a cul-de-sac in Upper Broadmead. Nice level lot and entrance. Family room off kitchen. 4 bedrooms and 2 baths up. A must to see at $139,500. ML.

For full information on these and other fine homes call JEANNIE DEWHURST, "The Realtor who Believes in Broadmead," 658-8980 or 384-8001.

GORDON HEAD BUNGALOW
Well-maintained, older, 3-bedroom/level entry home on quiet, established street. Laundry on main. Fully developed basement. Has rec room, games area, wet bar, study, serving room, good workshop. Drive-in garage. $85,000. View exclusively with
JEANNIE DEWHURST
658-8980 or 384-8001

IN-LAW SUITE NEW HOME
A unique opportunity to purchase a brand new 2-bedroom home in Glanford area with completely separate 1-bedroom in-law suite. This home was built for the energy conscious and features thermo windows, electric hot water heat, extra insulation. Franklin fireplace, insulated doors, etc. Well constructed and minimum maintenance. Asking $83,900. New MLS. Call anytime for appt. to view.
GALE CHRISTENSON
477-0191 477-7047

LARGE LOT SIDNEY
4-bedroom home in quiet location, 3 bathrooms, sundeck off kitchen, large dining room. Only $68,900. MLS. Phone
JIM DONNELLY
477-0191 477-8855

COACH HOUSE REALTY LTD. 381-5255

250 HOUSES FOR SALE

BLOCK BROS.

See Our Weekly
BESTSELLERS
CATALOGUE

HOUSE WITH IN-LAW SUITE
Three bedroom house with fireplace upstairs and two bedroom in-law suite downstairs. The house is in a quiet area of Langford and is just 9 years old. Priced to sell fast at $59,900 as the owner has moved to mainland. Call me now!
Komal Dodd
477-1841 388-5464
PGR #726

GORDON HEAD
LARGE FAMILY HOUSE
This house is in a nice quiet area of Gordon Head and it has about 2200 sq. ft. of finished area. Five bedrooms, 2½ baths, 2 fireplaces and more. Downstairs may be used as in-law suite. Good value at $79,900. Call me for viewing!
Komal Dodd
477-1841 388-5464
PGR #726

OPEN HOUSE
SAT. AND SUN., 2-4
4035 DAFFODIL PLACE
$65,900
An immaculate home that must be seen inside to be appreciated. 3 years old, 3 bedrooms, 2 bathrooms, full basement. Super buys for a young family. Big assumable mortgage. For more info call:
Joyce MacDonald
Office 477-1841 Residence 384-8334

DELIGHTFUL SPACIOUS NO-STEP LANGFORD
Delightful sunken living room with California sandstone fireplace, built-in bar, 2 bedrooms, 2 baths — one with sunken tub. Built-in Jenn-Air countertop range, dishwasher. Just under 1500 sq. ft. on a ½ of an acre lot. $59,500.
Dave Vogelgesang
477-1841 388-5464
Office PGR #760

WATERFRONT TWO HOMES LANGFORD LAKE
Two homes — one 4-bedroom large in need of some T.L.C., one smaller home redecorated and remodelled. Both have full basements and both have lovely outlooks over the lake. Lovely waterfront with western exposure. $87,000. Exclusive.
Dave Vogelgesang
477-1841 388-5464
Office PGR #760

PRIVATE AND QUIET COUNTRY HAVEN
Delightful spacious log home on treed and tranquil country acreage. Large living room with massive feature wall rock fireplace. Pegged oak floors in living room and entertainment size dining room. Step saver kitchen with built-in barbeque. Basement has large rec room with pool table included. Small outbuildings plus workshop on 5.72 acres mostly level. $139,000.
Dave Vogelgesang
477-1841 388-5464
Office PGR #760

ROCKLAND WOODED VIEWS
$98,000
Situated on a private cul-de-sac, with country views, a contemporary 2-storey, 3-bedroom home, with living room with fireplace, dining room and a large, beautifully designed kitchen with breakfast room and private views. 3 bathrooms. $98,000.
TED WALFORD
Residence Office Office (24 hrs.)
598-1420 477-1841

GORDON HEAD SUPERB SWIMMING POOL, COURTYARD
Situated on a quarter of acre garden in an exclusive area of GORDON HEAD, a superior 3-bedroom split-level residence with a fourth bedroom on the lower level. Full entrance, living room and dining room richly carpeted. Spacious kitchen with breakfast room. Family room with fireplace. 3 bathrooms. 2 fireplaces. Games room, enclosed courtyard. Magnificent 50x23 swimming and family complex, full air-conditioning. EXCLUSIVE. $149,000.
TED WALFORD
Residence Office Office (24 hrs.)
598-1420 477-1841

OAK BAY VILLAGE HOME AND STUDIO
On a peaceful no-through tree lined avenue just a minutes walk to the VILLAGE, an immaculate 2-bedroom residence with a detached studio ideal for study or hobby room. The residence has a large living room with fireplace, spacious in-line dining room, delightful kitchen with breakfast room, family room or third bedroom. 3 bathrooms. Genuine cedar decor throughout. Matching garden shed. Private back garden. EXCLUSIVE. $109,000.
TED WALFORD
Residence Office Office (24 Hrs.)
598-1420 477-1841

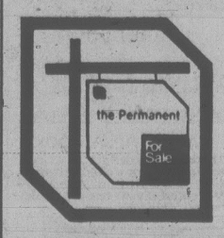

702 FORT ST. 382-9191
BOB HUGHES—MANAGER

WATERFRONT ORCHARD
a beautiful ppty, 1.9 acres, 85' waterfront, beach, E-Z boat launch. Spacious 2685 sq. ft, 4-BR home (MBR ens), 2 fireplaces, LR, DR, Den and fam rm. Miniature orchard, 15 fruit trees, fenced veg garden. Area of Marinas and park with salmon, clams, oysters. Excellent value at $149,000. ML. View by appointment with
HERB McDANNOLD
382-9191 384-6768
THE PERMANENT

JACK MEARS OAK BAY REALTY LTD.
2194 OAK BAY 598-3321
Where Trust Is
The Basis Of All Business

BROADMEAD RANCHER
Secluded, well-designed home in this exclusive area. Entertainment-size living room with slate and brick fireplace. Comfortable family room off modern kitchen. 2 private patios and easy-care lot. Priced to sell at $115,000. Exclusively with BETTY McFARLAND at 658-5927 GIBBY McLEOD at 598-2264 or Office 598-3321.
Member
Relocation Services Canada

250 HOUSES FOR SALE

SEASPRAY PROPERTIES LTD./ REALTOR
1911 QUADRA ST. 386-3124
1175 NEWPORT 595-3151
1677 POPLAR 477-7131

OPEN HOUSE
THURSDAY,
6-8 P.M.
SIMPSONS-SEARS LOCATION
1440 Myrtle just off Hamilton and Hillside is this excellent home of charm and character. JUST consider the location — close to shopping, schools, buses, golf course, rec centre and this makes sense in these days of high fuel costs. Price $67,900 — Please be prompt to avoid disappointment. P.S. 12% assumable mortgage.
SPENCER LEE
386-3124 598-0061

10¼% FINANCING
Split Level
Central Saanich location, nearly 2000 sq. ft., 4-level split, ½ acre lot, 28 ft. deck, 2 floor to ceiling FP's, 3 baths, MUCH MORE. Can't LAST AT $89,900.
RALPH LEVY 477-7131

11% MORTGAGE
Central Saanich
Owners have been transferred, and so need to SELL THIS 7-year-old, clean and cosy home. Good size lot. 3 bdrms, ensuite, FP and full height basement for your development as the family grows. $74,900. MLS.
477-7131 RALPH LEVY 721-3346

BRAND NEW
Currently being built — in choice Gordon Head locations:
1. 4-Bdrm, 2-storey home with full bsmt — West Coast design — $129,000, EXCELLENT VALUE.
2. 4-Bdrm Back/Front Split — High vaulted ceilings — FR off kitchen. $139,900. High Gordon Head location.
3. 4-Bdrm 4-level Split — JUST STARTED to frame — SEA-VIEW — Haven't got the price yet.
4. NO-STEP bungalow — approx. 1750 sq. ft. Excellent location, close to shops and buses, etc. Cedar exterior. $119,900.
477-7131 RALPH LEVY 721-3346

HIGH QUADRA
$67,900
Modern bungalow with 2200 sq. ft. finished area. A total of 5 bdrms, rec rm, LR with FP. 2 baths. Bsmt could easily be self-contained 2-bdrm in-law suite. Needs some T.L.C. Act quickly — early possession.
JERRY DOWNER
386-3124 381-6094

NO-STEP
$52,900
Good Langford location, large lot, sep. dble garage — A REAL BEAUTY at ONLY $52,900.
DOUG POSKITT
477-7131 382-4376

BRAND NEW LAKEHILL
3-bdrm + half basement home in a QUIET and SAFE cul de sac. PHONE NOW for this home will not last. $74,900.
477-7131 KEN WILKE 382-9527

NOT TO WORRY
You need 4 bdrms plus a den and 3 separate baths because you often have guests. You wanted a formal dining rm and an entertainment sized sunken living room. A kitchen with lots of cupboards plus an eating area and a family rm adjoining. A double car garage and a basement to ? NOT TO WORRY — I have one located in probably Gordon Head's finest subdivision at $127,000 — CALL ME TODAY.
RON SCHIECK
386-3124 477-0968

BUY THIS!
4
BEDROOMS
$69,900
HIGH QUADRA
Excellent home in GREAT location, with lots of accommodation. This is the RIGHT home, in the RIGHT place at the RIGHT price.
CALL ME!!
SPENCER LEE
386-3124 598-0061

KEEP THE RENT
Put your rent money into your own great starter home. This bright and clean 2 bdrm. unit can be purchased with a low down payment. Phone me for details. Only $44,900.
386-3124 RON SCHIECK 477-0968

GLANFORD NEW SPLIT LEVEL FAMILY ROOM
Just going to be started and I have the plans to view.
—Excellent location
—

250 HOUSES FOR SALE

National Trust Realtor

Hillside Mall 595-2121
3440 Douglas 382-8101

DUPLEX

Modern duplex in convenient city location. 3 Bdrms., 1½ baths and fireplace, each side. Now under construction.

JUNE HOUGHTON
595-2121 Office 477-6185

$69,900. SIDNEY

A very comfortable home on a 66x120 ft. property. 2 bedrooms on each level, 1½ baths, extra large sundeck, drive in garage, fireplaced family room and top location. Good value here. MLS.

GRAY LAITE
595-2121 Office: 656-5267 Res.

"COSY"

Snug, nicely decorated 2 bedroom home with very large fenced yard with trees and garden. New roof, recently insulated upgraded and fireplace. Washer, dryer and drapes included. Close to schools. Just listed and won't last long at $57,900. MLS.

JIM BAILLIE
595-2121 Off. 479-4594 Res.

ALLENBY PARK

Three bedroom, basement with rec room, top location, near park, shops, transportation etc. Good buying at this price. Newly listed. MLS. $74,900. GRAY LAITE
595-2121 Off. 656-5267 Res.

TREED SECLUSION

8 years old, 1600 sq. ft., 3 bedroom home with a den which could be used for a 4th bedroom. Located within the 5 mile circle close to the observatory. Large master bedroom with 3 piece ensuite, floor to ceiling stone heatilator fireplace. Extra flue in chimney ready for a wood stove to assist your oil hot air heating, double garage, large water supply. Situated on .97 of an acre. A rancher will like this, this close to town is hard to find. Call me on this one. Exclusive. $99,900.

LARRY LINEHAM
595-2121 595-0134
Business Home

CADBORO BAY

Sitting on a super 74x169 lot on nice wide, quiet street off Arbutus sits this 3 level split 3 bedroom plus. Home with lots of potential. Priced for quick sale at $97,000. Call owner's agent to view.

A. J. "ANDY" ANDERSON
595-2121 OFF 388-6275
Pgr. 401

990 FORT ST. 381-2233

OCEAN CITY REALTY

COLWOOD

3-4 bedroom semi detached home. Fireplace in living room, laundry on main, fridge and stove included. $51,900 full price. Try your offer, try your down-payment. Call now: ROB ANGUS 471-2703 or 381-2233.

CORDOVA BAY RIDGE

Four or five bedrooms. 10 Yr. old 4 level split in excellent condition. Three bathrooms, family room with beautiful fireplace adjoining kitchen. Double carport, nicely treed 96x130 lot. Separate games room, over 2000 square feet. Shake Roof. New exclusive listing at $109,500.

BEN GREIG 598-3105 381-2233

COUNTRY CHARACTER

3 bedrooms, full basement, large lot, close to new hospital — Full price $65,900. New M.L.S.

381-2233 R. W. RHODES 479-9241

3 BEDROOMS

Large 10% 1st mortgage — full basement. 1½ baths, fireplace — Full price $59,000. (M.L.S.)

381-2233 R. W. RHODES 479-9241

6 MOS OLD

3 Bedrooms, full basement, 1½ baths, heatilator fireplace, sundeck, excellent views, 1st mortgage $57,500 at 11.25%. (M.L.S.)

381-2233 R. W. RHODES 479-9241

4 YEARS OLD

3 Bedrooms, full basement, water views, 1½ baths, fireplace, full price $53,900 (M.L.S.)

381-2233 R. W. RHODES 479-9241

RUSTIC COTTAGE

Looks small but is huge — Cordova Bay — Custom built 1972 — 3 bedrooms, full basement, large kitchen, formal dining room, living room has sloped ceiling, large brick fireplace, master bedroom, walk in closet plus 3 pce. ensuite — other 2 bedrooms are super large — For further details

381-2233 R. W. RHODES 479-9241

COUNTRY LIVING $92,500

1 Yr. old. 1300 sq ft. 3 br. 1¼ baths. 2 rockfaced fireplaces. Large den and family room plus a complete self-contained inlaw suite rented for $275 per mos. Hurry on this one.

ANITA OR ALEX TAIT
477-8522 381-2233

Century 21®
WESTERN HOMES LTD.
1037 Cloverdale 386-3494

OPEN HOUSE 1561 GRANADA CRESCENT

Feb. 16 and 17, 2 p.m.-4:30 p.m. Brand new 3-bedroom house in prestigous Gordon Head. En-suite with shower, 2 full fireplaces, 2½ baths, double garage with electric closure, shake roof, wood siding, beautiful stained woodwork, open mezzanine. Call for full details, J. R. SMITH, 386-3494 (24 hrs.).

TODAY

You must see this, drop everything or you'll miss it. Greatest hedge against inflation is your home and this 4-bedroom plus, in Gordon Head is a classic. 2½ baths, large rooms, beautifully landscaped rock work, etc., 2500 sq. ft. MLS. Call for details. J. R. SMITH, 386-3494 (24 hrs.).

TOP OF BROADMEAD

West Coast styling to take advantage of a panoramic view to the Olympics and the San Juans. Speciously designed in wood, glass and stone, set on a very high rocky lot with ample accommodation for the modern family. Completion late spring. $225,000. TERRY SMOLLETT, 386-3494 (24 hrs.).

WANTED URGENTLY

3-bedroom home in Cadboro Bay. Thinking of selling? Know someone? Call J. R. SMITH, 386-3494 (24 hrs.).

ESQUIMALT, HANDYMANS special, small 2 or 3 bedroom no basement house on a corner lot, duplex zonde, needs a lot of work. You fix it $38,000 firm. We fix it $42,000 firm. Drive by 1324 Lyall Street. 385-7486.

250 HOUSES FOR SALE

DUNSMUIR 388-7868

ROYAL OAK $74,500

3 bedrooms, rumpus room, in this mature, well-kept family home. Large 128'x145' lot with potential extra lot. Please phone for appointments. Allan Kleiman, 656-4242 or days 388-7868.

HIGH QUADRA De-Luxe family home under construction

Our contractor just poured the foundation for this lovely 3 BR, full Bsmt home — over 1400 sq. ft. on main floor. Will be ready for your occupancy by May 15th. We will guarantee the sale of your present home. Asking $95,000. (will qualify for B.C. Govt 9¾% mortg). Call: Leo Pigert Res. 598-1975 — 388-7868
Evan Williams 388-5464 Pgr. 745.

UNIQUE OPPORTUNITY

Here's your GOLDEN CHANCE to own your own house in GORDON HEAD, but without worrying about lawn cutting or any outside maintenance. ALL DONE for you under Strata Plan. 2 Bdrms on main floor, good-size LR, separate DR, 3rd Bdrm and Rumpus Rm in full basement. Asking $59,500. Call Leo Pigert, 388-7868 or 598-1975 or Evan Williams, 388-5464 Pgr. 745.

COOK MAPLEWOOD TWO BEDROOM SAUNA

Just listed, this lovely starter — or retirement home located close in on a 75'x120' lot — Gardeners dream. On main floor: 2 bedrooms, separate DR, LR with FP. Full basement with genuine FINISH SAUNA. Included in the price are all the furniture, appliances, household equipment, garden tools — the works (except personal things). Asking $73,000.

Call Leo Pigert, 388-7868 or Res. 598-1975

WHITTOME'S

OPEN HOUSE Sat.-Sun., 1:30-4

5008 Georgia Park Tce.

Lot is an easy-care quarter acre, shrubs at front and a delightful patio with amazing privacy. LR is big enough for grand piano with beautiful stained oak floor, FP on outside wall and views across the sea to San Juan and Mt. Baker. Large separate DR over 14x11, also stained oak floor, on view side. Kitchen is galley style with eating area, built-in. Kitchenaid dishwasher and garburetor. Master BR has full bath ensuite and is only BR on main. Lower level has additional 2 BR's, full bathroom, rec room with corner FP, also with view; utility room; and 18x18 workshop. Excellent condition throughout, ready for occupancy. Good value for $143,500. Agents, anytime.
479-1667 Wilfred Davis 658-8884

2306 COOK ST. $57,500

Drive by this 2-bedroom solidly built home on fenced duplex zoned lot. Convenient to transportation, schools and shopping assures steady tenant occupation. Present mortgage may be assumed. Call for appointment to view (24 hr. please).

Eleanor Sanderson
384-9610 479-1667

$64,500 4 BEDROOMS

Located in the Glanford area, high on a hill, with lovely views of mountains and city, this older home has been updated and enlarged to contain a lively family. Situated on ½ acre of property with garden shed and greenhouse, it is a must to view for any prospective home buyer. Exclusive with:
479-1667 DOUG RELF 479-5761

Canada Wide Executive Relocation Service

BOORMAN'S
612 Fort St. 386-7521
2045 Cadboro Bay Rd. 595-1535
BOORMAN INVESTMENT CO. LTD.

OAK BAY LARGE HOME DUPLEX

Prime residential area. Walking distance to Oak Bay Village. Easily could be converted to one family home.
OWNER SUITE — Approximately 2400 sq. ft. Living room and family room with fireplace. Guest size dining room, 3 large bedrooms (master bedroom 22'x16'5). Extra bedroom in basement, two bathrooms. Family size kitchen with large sundeck.
RENTED SUITE: Living room with fireplace, 2 bedrooms, kitchen with nook, 2 bathrooms.
Building has new electric heat, also modern hot air heating remains functional. Copper pipes, newer roof, gutters, double lot, fruit trees. Rare find on todays market. Owners moving, must sell. $142,000.

OLGA ZACHARY
Off. 595-1535 Res. 592-2265

LANSDOWNE SLOPE $98,500

In offering this home for sale we do so with every confidence as it has been maintained in excellent condition. The garden, both front and back, is a gardener's dream without being labourious. The home has character and the plan is such it can be adapted to the purchaser's own style of living. Three bedrooms, large kitchen, sunny living room and separate dining room. Two bathrooms and much more. Exclusively listed and appointments to view call: JOHN JENKINS
595-1535 388-5464 Pager 582

MARIGOLD 756 DAFFODIL AVE.

Well kept, 2 possible 3 bedroom bungalow on large lot with fully fenced back yard, attractive living room with fireplace, hardwood floors throughout, close to all amenities. Good assumable mortgage at 10%: $56,900. 479-0557

OPEN HOUSE SUNDAY 1-3. 3051 Jackson St. Perfect starter or retirement. 2 bedrooms, non-basement, charming home with large cosy kitchen; electric heat, workshop and greenhouse on private 50X217' lot. Close to Woodward's and Sears. Assumable 10% mortgage. $62,000 by owner. 385-7942.

N. Saanich-By Owner

Contemporary cedar home, 2,000 plus sq. ft. finished. Vaited ceilings, skylights, built-ins, 3 bdrm. plus den, ½ acre lot, close to schools and marina. Large assumable 10¼% mortgage. 656-4553.

COLWOOD $54,900

Assume mortgage of $40,000 at 11¼% due 1983. 2 bedroom home, full basement can be finished, electric heat, extra large lot, close to schools and shopping. Phone owner for appointment, 478-8970.

BUTCHARTS

Backing on Butchart Gardens. 1800 sq. ft. finished. Cedar trim throughout, all thermopane, 1000 sq. ft. unfinished basement. ¼ acre easy maintenance lot. Assumable mortgage $45,000 at 11¾%. $81,900. Call after 3:30pm. 652-1446.

250 HOUSES FOR SALE

Castle PROPERTIES LTD.

GORDON HEAD $98,500

Make an offer on this 2100 sq. ft. home on an easy-care lot. Features include 2 fireplaces, living room and in-line dining, kitchen with bright and cozy eating area, 3 bdrms on main floor with 3-pce ensuite in mstr bdrm. Another large bedroom or office and rec rm. on lower level, roughed-in vacuum system and a double garage. The neighbourhood is quiet and one of fine, newer homes. Call me for viewing. RENITH ROBINSON 477-9292 or 388-6275 Pgr. #1430, CASTLE PROPERTIES LTD. 386-6164.

LOVE AT FIRST SIGHT! $94,900

A woodland setting of tall trees and interesting rock formation afford the ultimate in PRIVACY, SECLUSION! Exciting contemp. custom designed home just 2 yrs. young — only 15 minutes to town. Picture-windowed living room with brick fireplace and DR simply exude comfort and QUALITY. A kitchen brimming with feminine appeal. 4 LARGE bdrms — 2 baths. Expertly landscaped — lawns and rockeries PLUS a compact ultra modern greenhouse. To view call MARGUERITE GIST, 721-5220 or 386-6164 office.

BEAUTIFUL BRENTWOOD $74,900

Super 1500 sq. ft. 3-bdrm. home situated on a quiet street just a few blocks from fishing, boating and all the outdoor pleasures of Saanich Inlet. Almost new and in immaculate condition. Call RAY TILLYER 388-5464 Pager 567 or 479-1271 Res. Office 386-6164.

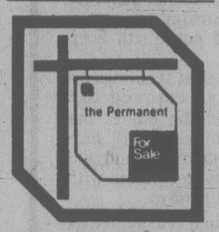

3647 SHELBOURNE 477-0141
LARRY BROOKS—MANAGER

$86,500 MINI FARM

Approx. 5½ acres of level land — mostly cleared with 1810 sq. ft. unfinished home and 3-BR cottage. For further details call:
HEATHER GAMMON 385-8814
THE PERMANENT 477-0141

JUST ON THE MARKET

This lovely 3-BR home is situated in a nearly new subdivision with quality homes. Views across the valley to Bamberton. 2 baths, large LR, DR and kitchen with EA, 2 FP's. Extra cabinets in kitchen, built-in dishwasher. Completely fenced back yard. Large dble CP and covered sundeck. MLS. Asking $84,500. To view call:
ANITA BARKER 388-5464
qqqr 739
THE PERMANENT 477-0141

OAK BAY BORDER

By owner, $79,900. 3 bedroom home, quality carpeting throughout, dining room, living room with fireplace, sundeck off large master bedroom, fully developed basement with laundry room, garage and workshop. Fruit trees, shrubs and separate garden shed. No agents please. 598-9578

P.R.B
P. R. BROWN
AND SONS LTD.
"The People To See"

NEW $73,900

Split level, quiet city location (Sears), get together with builder to choose colors, cabinets and carpets. 3 beds, 1½ baths, fireplace. Java Development Corp. 474-2550

A REAL CUTIE $49,000
Spacious 1040 sq. ft., 2 bedroom house on large 50x171' lot, w-w carpet, 4 piece bath, bright kitchen, sundeck and full basement with large rec room. Assumable mortgage of $33,600 at 11¾%. Drive by 137 Lurline Ave., and call owner after 5pm., at 383-7040. Must be seen inside.

PRIVATE SALE, VIEW Royal, 3 bedroom bungalow, living room with fireplace, dining room, nice kitchen, wall-to-wall carpeting in all rooms, storage room, 84x110' nicely treed lot, full price $67,900. Telephone 478-5307.

LANSDOWNE SLOPE $74,500

1936 Forrester
3-bedroom character home, extensively renovated. Inside, no agents. 477-3317.

BRIGHT 2 BEDROOM HOME on large lot overlooking entrance to Royal Colwood Golf Course. Spacious living room in back with view. Prime location for potential development. 478-2523.

$66,500
New 3 bedroom, ensuite, full basement, double carport, thermo windows, fireplace, all on 10,000 sq. ft. lot in Goldstream area. K. MacKay Builders, 479-8462.

DIRECT FROM OWNER Delightful TUDOR STYLE 3 bedroom on large lot: Two fireplaces, family room, carport. Located on quiet Cres. in Central Saanich, $72,900. Phone 388-6876.

$42,900-SIDNEY

By owner, cozy 2-bedroom home, electric heat, rewired. Near schools and shopping. Mortgage may be assume. 656-2314.

CHALET FOR SALE. 3 BEDrooms. Sauna, livingroom, kitchen, 2 bathrooms. Lot size approximately 100X100'. Near the Keg and golf course. $165,000. 384-3690.

BY OWNER HALF DUPLEX IN Colwood, 3 bedrooms, 1½ baths, fenced yard, dead-end street, close to Rec Centre and shops, $43,000 assumable mortgage at 10¼%. Asking $54,900. 474-2600

HOUSE FOR SALE, $64,000, Assumable mortgage at 10½% in Capital Heights area. 2 bedrooms, rumpus room, greenhouse, lot 62x210. Fully insulated. Call Alex 5-8:30pm., 383-9025

CEDAR HILL-MCKENZIE Private: Side by side duplex. Clean comfortable home with revenue from other side. LARGE LOT. Offers on $119,000. 477-8666.

BY OWNER

New 1350 sq. ft. home in Deep Cove. Nice treed lot: $87,900 or trade on acreage. 656-6883.

250 HOUSES FOR SALE

WESTMONT REALTY 1980 LTD. 388-4434

4466 TORQUAY

On the quiet end of Torquay. 3 br. home of distinction with self-contained in-law suite in fully developed basement. Planned and built for owner with many built-in comfort features-laundry in large kitchen, sauna, 3 baths, etc. Appointment to view.

ARNOLD MARR
388-4434 477-6233

DRIVE BY 941 WOODSIDE PL.

Broadmead tudor. Just like new. 4 bedrooms, 2½ baths, family room plus rec room. Excellent family home. Also ideal for entertaining. Hand crafted beams and woodwork. Double garage and minimum gardening required. Immediate possession. Asking $147,000. For further information call:
388-4434 TED RADWAY 477-6176

IMMEDIATE VACANT POSSESSION

Duplex 5 years old located in Glen Lake, purchase and live in the large 3-bedroom unit and rent the self contained 2-bedroom unit for $325 per month. Both have fireplaces and lots of parking. Assume existing mortgage of $54,000 at 11¾% due Sept. '84. Realistically priced at $77,900.

S/S DUPLEX

2 BEDROOM S/S located in James Bay. Excellent condition throughout. Priced to sell now, $71,900. Call us!

LEE WROBEL — RANDY SMALL
388-6275 pagers 865, 654
British American Realty Ltd.
385-1431

BLOCK BB BROS.

See Our Weekly CATALOGUE OF HOMES

COLWOOD 3 BEDROOM

On a quiet street close to schools and shopping. This home is just 2 years old, has a full basement, is well insulated, all thermopane windows, large mtg at 10%, early possession. Asking $65,000.

BOB PAUL
478-2477 (Res.) (Off.) 478-5561

WHITTOME'S

OPEN SAT. FEB. 16 12:00-4:00 P.M.
454 BURNSIDE WEST
$35,900

3 bdrms., 1½ baths. Glass doors to patio from L.R. ad D.R. Fully carpeted townhouse. Paint needed. Offers on $35,900.
479-1667 Mary McGuire 479-7668
388-4271 Donna Vallkoski 384-2057

THIS ONE

really needs work! James Bay. 5 bdrms. — up and down. Character home. There's even a coal furnace in full bsmt. 1½ baths. Small lot. Price $47,000.
479-1667 Mary McGuire 479-7668
388-4271 Donna Vallkoski 384-2057

SWINERTON'S
REALTY WORLD®

OPEN HOUSE 1:30-4:00 SAT.-SUN.
3089 HARRIET OFF GORGE RD.

Immaculate — just listed. Full developed — 3 bedrooms plus nursey, 2 full bathrooms, super large tudor family room. Large garden lot 50x182. Separate garage. Still a little work to do for the handyman. New MLS. $75,900. $29,000 — 11¼% assumable mortgage. See it first with:
SUSAN AND JACK BETTS
477-4042 or 385-2481
Swinerton, Stewart Clark, Ltd.
Realty World

SUNRISE REALTY
595-3341

EXCEPTIONAL Modular — $29,500

Truly affordable housing, this 3-bdrm. double wide features Franklin fireplace, 5 gleaming appliances (dishwasher too!) spacious design on leased 60x100 lot near Milne's Landing. You cannot equal this for value! Call Robin Estlin 721-5347

SAANICH PENINSULA PROPERTIES LTD.
656-4000 656-0131

"Just Listed"
Immaculate 3 bedroom home, Living room with fireplace on inside wall. Dining room, Kitchen with eating area. Bath and a 1/2. Rec room. Full basement, Sundeck, Landscaped, 6 yrs. old. Within walking distance to Sidney.

Call now to view:
Priced at $68,500.

Priced at $47,900
Small older one bedroom, no step home, situated in Sidney. Large garage or workshop in yard. A must to view inside.
Call us now.

LARRY PRUDEN 656-0365
KAREL DROST 656-2427
BEN RICHARDSON 656-6958
HELEN PENZ 656-7630

Island Homes Realty Ltd.
345 COOK STREET
386-7545

GORDON HEAD LEXINGTON AREA

3-bedroom 1976 bungalow, 1½ baths, full basement, all the usual amenities including an 11.75% mortgage with over a year before renewal.
$83,500

NEIL A. FRASER
645 Fort St. 383-9843

250 HOUSES FOR SALE

TOWN AND COUNTRY REALTY

3577 Douglas 382-7276

$64,900 EXCLUSIVE

Situated near Town and Country Shopping Centre and the Municipal Hall is this quality built older two bedroom home. Living room is large but cozy with french doors to separate dining room, both with oak floors. Kitchen has small eating area. Full basement with workshop. Stucco exterior. Owners require larger home preferably in the same neighbourhood. To view call Brian Lawless at 382-7276.

GARDNER REALTY Ltd.

895 Fort St. 385-7744

THE BONUS BABY

Good sized 2-BR home in Sidney on a large high corner lot. Fenced side yard for the children. Private sundeck and large carport for Mom and Dad. A FP in the LR, an eating area in the kitchen plus a DR. This home is neat, clean and solid. Now here's the bonus! There is a 1-BR in-law suite downstairs with separate entrances from the main floor. The suite has a good sized LR and bedroom and a three piece bath. Priced at $68,900. Call:
385-7744 REID TOPP 381-5567
388-6275 PGR 619

Canada Trust Realtor

OPEN SATURDAYS 10-3
595-5131

REVENUE

If you are having trouble qualifing for a mortgage this home maybe the answer. There is a cottage on the property rented for $200 per month, hence your mortgage payment would be reduced by that amount. Good size property in the popular Marigold area. Asking $61,900.

LORNE DOYLE 595-1047

Glengarry Realty & Investment Corporation

GORDON HEAD CUL-DE-SAC

Just in the finishing stages — contemporary 2 storey design with vaulted cedar ceiling in LR and old brick fir to ceiling FP. 3 bdrms. with master ensuite. Large double garage. Superb quality throughout. Asking $99,500.

SCOTT MUNRO 652-5825
GLENGARRY REALTY
479-7138

THINKING OF SELLING?

I've been so busy selling. I've run out of listings, so I'm desperately looking for properties to promote. If it's courteous and honest service you want, then don't wait. Call now for a no-obligation market analysis today.

MAY HAMILTON 656-4692

Knowles The HOME Team.
384-8101

GORDON HEAD BY OWNER

Beautiful Italian Colonial, 18 months old, immaculate condition. This home as everything, 3 bedrooms, living room, dining room, kitchen, 2 bathrooms, (3rd roughed in down) the master bdrm has full ensuite with built in vanity and private balcony. The downstairs is prof. finished with rec room (or 4th bedroom) and family room with beautiful fireplace. Over 2000 sq. ft. of superbly finished area. Situated on large corner lot in quiet cul-de-sac. An area of beautiful homes, minutes from University and schools.
$99,500 479-9898

GORDON HEAD
San Juan Avenue, 5-year-old 3-bedroom, 4-piece bath plus ensuite, large kitchen with eating area and sundeck, separate dining and living room with fireplace, attached carport with double cement driveway. Basement is above ground and fully-developed with 2 large bedrooms, 3-piece bath, large rec room with bar and kitchenette plus a separate laundryroom with plumbing. Basement has two separate entrances and can be turned into a separate suite. Possession can be immediate. Very reasonably priced, $77,900. 477-5009, 592-5446.

BY OWNER, $65,900. DRIVE BY 887 Darwin Avenue. Phone 384-5686 for viewing. Situated near Town & Country shopping center. 3 bedroom house, living room with fireplace. Bright, modern kitchen. 2 bathrooms. Family/rumpus room, cheery laundryroom, all wall to wall carpet. Completely fenced-in backyard with 30X15' heated swimming pool complete with decking. Also sundeck, cement patio, fruit trees, grape vines plus small garden space and a utility shed.
Open house Saturday, 12-3pm., Sunday, 2:30-5pm.

Direct From Builder

In Colwood comtemp. - split level. Large LR & DR, family size kitchen, thermopane windows, fireplace. 5 yr. warranty. Building lots available, excellent locations. Building lots available in excellent locations.

FOR MORE INFORMATION PH. KEN MILLAR 478-1721 or 384-8075 PAGER 519 ANYTIME

RIDLEY BROS.
DEVELOPMENT CO. LTD.

Victoria Realty LTD. 386-3585

NEW HOMES $64,900

Located on 2101 Henry Ave., in Sidney. 3-BR with basement. Thermo windows, Fireplaces, sundeck and Carport. At these prices won't last. Also have Strata Duplex: 3 BR's a side, at $53,900 per side or both sides for $106,000. Open everyday for viewing.

BOB HAMILTON 656-4692
KNOWLES REALTY LTD.
384-8101

GORDON HEAD

Brand new 3 level split, 3 bdrm, 2 4-pce baths with R.I. for 3rd bath. Large lr with feature rock fp, kitchen features oak cabinets with eating area, also finished family room off kitchen. Undeveloped area for 4th bdrm or work area. Single car garage. This house has cedar exterior, there is 11¾% mortgage avail. Still time to choose carpet colour and counter tops. $93,500. Homewood Construction 721-3242

253 COUNTRY HOMES and PROPERTIES

B.C. LAND AND INSURANCE AGENCY LTD.

METCHOSIN SEAVIEWS

Wondering what to do with the kids? Turn them loose on 1.15 acres or let them discover the beach from the private beach access. This well built home has 3 bdrms. on main, 4th down. Spacious living room, separate dining room, country kitchen with separate eating area. Family room, 2 fireplaces, 3 bthrms., wood stove in studio. Guest cottage. Fantastic seaviews. Property overlooks a pasture of sheep. MLS $115,000. For private viewing call:
478-5588 Shirley Wilde 478-2459

24 ACRES 2 HOMES TIMBER

Property located between Sooke and Jordan River. 2 separate parcels side by side.
1—10 acres and 5-year-old, 4-level post and beam home. Excellent construction with approximately 1650 sq. ft. of finished living area. Vacant.
2—14 acres and 2-bdrm cottage. Rented at $240 per month.
Considerable timber (325 M.F.B.M.). Realistically priced at $200,000. Contact BILL KOZAK at 386-6164 office or 642-3709 res. anytime. CASTLE PROPERTIES LTD.

METCHOSIN 3.9 ACRES

1414 sq. ft. full bsmt home with 4 bdrms. 3 bathrooms, family kitchen, rec room and family room. Huge patio over double carport and additional patio to watch over your land and livestock. Huge garage and barn area. Land is level, cleared and fenced. Only $139,000. Tremendous buy.
386-3231 RAY MILAN 592-7525
BLOCK BROS. REALTY LTD.

COUNTRY LIVING CLOSE IN

Six acres of seclusion close in. Large double garage (32x30) is just being completed with 400 AMP service. The well is in and it's all ready to build on or possibly put a mobile home on. $69,900. Call me for details.
SPENCER LEE, 598-0061
Seaspray Properties Ltd.
386-3124

LANDSEND ROAD

Very impressive contemporary home with sea glimpses on approx. 2 acres. Priced very close to assessed value and irreplaceable at $155,000. 3 bedrooms, family room, large Master on separate level.
JEANNIE DEWHURST 658-8980
Royal Trust 384-8001

SET ON 1 ACRE

This large family home has over 2100 sq. ft. of living area. Tastefully landscaped, pasture area, 3 stalls. Many extra features. For further information call:
JACK KINNIS
388-4434 721-5077
WESTMONT REALTY (1980) LTD.

SAANICH PENINSULA PROPERTIES LTD.
2354 Beacon Ave., Sidney
656-4000

SOOKE, FOR SALE 2 LARGE lots, quiet area, may take older trailer towing car in trade. $17,900. 642-5655.

GORDON HULME LTD.
Sidney-Saanich Peninsula
656-1154 2444 Beacon Ave.

250 HOUSES FOR SALE

NORTHRIDGE 10%

3 bedroom home (2 up, 1 down) on a large lot in a quiet, residential neighbourhood. Very close to schools, transportation, and only 15 minutes from downtown Victoria. Finished TV room, and game room downstairs. Save money on 10% N.H.A. mortgage. Approximately $48,500 with two years to go. Try your offers on $76,900. For more information call 479-2178 after 5:30 pm.

1 ACRE SIDNEY

Subdividable property with older 3 bedroom home, nice location. $85,900. 478-9409

VIDCO

Commercial-Residential Real Estate
31 Bastion Sq. 388-4232

FAIRFIELD, 66 MOSS ST. 4 bedrooms, large living room, den, 2 fireplaces, rumpus room, vacant, in-law suite rented, $84,500. 598-6956 or 383-1801.

$64,500 AT 9¾%
3 bedroom, full basement, on 20,000 sq. ft. lot, Goldstream area. K. MacKay Builders, 479-8462.

METCHOSIN, 2 WOODED acres, custom house, new w/w, vacuum system, wood heat, basement suite, 1052 Glen Forest Way. $88,900. 474-1487.

METCHOSIN, 2 WOODED acres, custom house, new w/w, vacuum system, wood heat, basement suite, 1052 Glen Forest Way. $88,900. 474-1487.

PRIVATE SALE. DRIVE BY 3255 Albion St. 3, potential 4 bedroom home, needs painting, large lot, close to all facilities. $56,000. 386-0286.

SIDNEY BY OWNER
Good investment home or live-in. Presently rented to 2 tenants. Up 2 bdrm, 1 down. $68,200. Principles only. 477-2967.

2 BEDROOMS, FULL BASEment, many extras. $52,900. 415 Springfield Street. 383-2798. No agents.

FAIRFIELD REALTY LTD. Call the Fairfield Specialists 1295 FAIRFIELD RD. 383-2244

$47,900 COUNTRY COTTAGE, 2 bedrooms, utility room, garage. 479-6857, 385-8367.

JUST COMPLETED, IN CITY, near Sears, 3 bedrooms, basement, $74,900. 595-2838.

PROSPECT LAKE, OLDER 3 bedroom .48 acre, view of lake, $80,000. 479-8469.

256 WATERFRONT PROPERTIES

WHITTOME'S

WATERFRONT PROPERTIES

(A) Cherry Point — with spectacular views of Satellite Channel, Saanich and Mt. Baker. 2 bedroom home of character, with basement. ½ acre of beautiful grounds. Lovely beach. $99,000.00
(B) Close to Birds Eye Cove, Maple Bay. Small but charming 1 bedroom Cottage on the lagoon looking out across the water. Ideal recreational retreat. $54,900.
For additional information and to view, phone Vera Auchinachie of J. H. Whittome & Co., Ltd. 254 Trans Canada Hwy., Duncan at 748-0381 or 748-4449.

CADBORO BAY BEACHFRONT BUNGALOW

Situated on the beach in Cadboro Bay with full southern exposure, a 3-bedroom bungalow with large living room, dining room, 23' kitchen with breakfast room and adjoining family room. 3 fireplaces. 2 bathrooms. EXCLUSIVE. $145,000.

TED WALFORD
Residence Office Office
598-1420 477-1841
Block Bros. Realty Ltd.

A RARE COMMODITY

1.15 acres with approx. 220 ft. on WATERFRONT. 5 BEDRM. Full Basement Family Home in popular GORDON HEAD. 24 hr. notice to view. EXCLUSIVE with

FRANCES BROWN 595-5131
canada trust

TWO BEDROOM MOBILE home on a large, large lot, paved entrance. Only $11,900. Trades considered. Phone eves. 642-4697, Victoria Mobile. Dealer 5949.

HIDE AWAY!

A small cottage by Sooke River approx. ½ acre lot. Asking $30,000. 642-5808 evenings/weekends.

WANTED SEAFRONT S/SW exposure by nature lovers any condition, reasonable, close city. 595-3472.

SAANICH INLET WATERfront, versatile 2 family home, $149,900. Phone days 656-6612, after 6pm. 652-2008.

WANTED LAKE COWICHAN waterfront lot. Private. 658-1144.

258 CONDOMINIUMS

SPELL IT OUT

When you have something to sell, the easiest way to find a buyer is to spell it out in print! You do that by placing a low-cost Classified Ad in the newspaper, telling our readers what you have to sell. We'll help you. Give us a call today at 386-2121.

P.R.B
P. R. BROWN
AND SONS LTD.
"The People To See"

LUXURY ONE BEDROOM

Ideally situated for a couple or a single person working downtown. Newly carpeted; the building has: underground parking, swirlpool, sauna, exercise room, workshop, and a large, well-furnished lounge. Offers on $54,900.

DON RYCROFT 385-3435

LUXURY LAUREL POINT CONDO MUST BE SOLD

For the discriminating purchaser this 2 bedrm. condo offers many features a few of these are:
—Overlooks swimming pool and inner Harbour
—In-suite laundry facilities
—All appliances included
—4 Pce. en-suite bathrm.
—Rec. rm., games rm., pool, and workshop available. For appt. to view, call.

KEN HIGHTON
477-7291 (Bus.) 385-9235 (Res.)
or 2384-8075 (Pgr. 1259)
D. F. H. REAL ESTATE LTD.

PARK PLACE

Oak Bay's most luxurious building, 2605 Windsor Rd. corner of Windsor and Newport. Pool, sauna, party room, steam room, swirl pool, roof garden, barbecue court, workshop, locked underground parking.

1440 sq. ft. park view, 2 bedrooms, 1½ baths, large living room with partial sea view, washer and dryer, dining room, kitchen with a window and a pantry, top of the line appliances, gold plated taps, luxurious wall-to-wall carpet.

385-0991 24hr answering service

CHATEAU JUBILEE

Convenient one bedroom and balcony suite. Includes four appliances and drapes. Prestige building, excellent location near hospital, shops, transportation. Excellent investment — rentable. Asking $41,000.

CORRINE TAYLOR
477-3703 477-1841
Block Bros. Realty Ltd.

REAL VALUE DO NOT DELAY

2 bdrm condo, includes washer and dryer in suite. Good cupboard space and ample size rooms. Pool room, hospitality room, sauna, hydro pool, exercise room, covered parking, on transportation next door to university. Approx. $25,700 mtge at 11% assumable. Available from March 1. Offered at $41,900. MLS.

E. PROKOSCH 477-2194
MONTREAL TRUST 386-2111

ALL THIS FOR $45,900

This 2-bed, 1½ bath suite has nearly 1,100 sq. ft. of living area with features including ensuite laundry, large walk-in closet and dressing area in Master Bed., loads of storage and private patio. Located in attractive building just steps from the Gorge waterway on quiet dead-end street. New MLS.
381-3131 Brenda Ellis 479-0335

REALTY WORLD McLeod & Associates

LAUREL POINT!
Attractive suite with garden and water views. Large living and dining rooms, award winning kitchen with breakfast area. 2 bedrooms, plus 2 full bathrooms. Insuite laundry room, 5 quality appliances. Well priced at $91,900.
For this and other choice suites at Laurel Point call;
John M. Hunter
Norman Ross & Assoc. Ltd.
382-6151 595-0393

Kitchen Window

This beautiful 2 bdrm., 1½ bath condominium has the rarest feature of all, a kitchen window. Combine that with eating area in the kitchen, fireplace, 2 balconies, large dining room, locked underground parking, and a recreation room and you have all of the good features of a house. Price is now only $52,500. 386-3315 anytime.

FURNISHED 1-BEDROOM $34,900

Immaculate 1 bdrm condo located in town. Adult oriented building includes pots and pans to stereo.
386-3231 RAY MILAN 592-7525
BLOCK BROS. REALTY LTD.

258 CONDOMINIUMS

STADACONA CENTRE!!

2 BR's, 2 baths, private patios and roof garden. Deluxe accommodation in this most convenient and sought after complex. Priced at $79,900 and $86,500. Call me for details on the amenities of this superior condo.
HARVEY MERRITT 652-9370
THE PERMANENT 477-0141

$51,000

IMMACULATE CONDITION. Lovely 2-BR condo with 2-4 pce. baths. 1031 sq. ft. Stove, fridge and sundrapes incl. One block from K-Mart. MLS.
HEATHER GAMMON 385-8814
THE PERMANENT 477-0141

3 BR-2 Storey CONDOMINUM $44,500

Fine family living in this well-decorated condominium. As well as being very, very immaculate, you have 1½ baths, plenty of storage room, brand new stove and fridge, laundry rm. (with washer and dryer) off kitchen, L-shaped LR and DR. All this plus a convenient location. Must sell. Call me now.
LILLIAN WILSON
477-7291 384-8075 (Pgr. 979)
D. F. H. REAL ESTATE LTD.

BROWN BROS. on LANSHARD

"People Helping People"

EARLY POSSESSION

Vacant corner suite, bright, clean and spacious, southern exposure, 1½ baths, W/W carpet, low assessment. $36,000.
CEC PEARCE 658-1050
JOE RICKARD 656-1628
or 385-8771 (anytime)

12%

Yes if you can qualify, you can finance one of our remaining deluxe WATERFRONT CONDOMINIUMS (2 bdrms, 2 full bathroom, 3 first line appliances, plush W to W carpets, drapes, 5 rms & 2 patios, central H. water heat, extra parking all within Victoria city limits) and only 15' or 20' from the water's edge. Cash to handle $25,000. and the balance at 12% (while they last). Open days 1 to 4 except Monday & Tuesday. Phone 382-4312 or 382-8239, eves. call 477-4662.
Dickie Agencies Ltd.
630 Seaforth Ave.

$41,500

3-bdrm condo that welcomes children. Situated conveniently across from the Esquimalt Plaza and near bus and recreation. Fridge and stove are included. Building has a workshop, game room and laundry room all for the price of rent. PAUL PETERSON, 384-2835 or 386-6164, CASTLE PROPERTIES LTD.

NEW LISTING

One bedrm. condo, like new, ready to move in. Good accommodation at reasonable price. Large mortgage at 10¼%. A must see. Full price $32,000. MLS. No. 44637.
GLEN ROBERTSON
592-9776 Res. Off. 382-8101
National Trust Co. (Douglas)

COURT SALE

Only 12 left now! Sooke waterfront condos, 2 bdrms., fireplaces, $28,500 and $27,500. Hurry for these!

GLENN NICHOLLS
385-9741 598-7

270 EXCHANGE REAL ESTATE

Downtown Investment Trades Considered
Fully leased to yield $32,000. P.A. absolute net income before financing. Equity of $125,000, full price $395,000. Will consider trades up or down. Call Peter Margetts 592-2407.
MARGETTS & GOWER OAK BAY PROPERTIES LTD.

271 LOTS FOR SALE

At
BROADMEAD

WE HAVE IT ALL

Sunny seaviews, meadows, private lanes, rocky outcrops, treed seclusion, quail, pheasant and more. If you've been looking for that special spot for your new custom residence, visit us at Broadmead, a community of quality homes, created with care to preserve and compliment its unique natural beauty.

New homesites are now being created, visit our office display home and we will be pleased to show you homesites which are currently being developed for sale, and also areas which are now being planned for development in the near future.

TAKE THE FIRST STEP TO BETTER LIVING!
Visit us at our office-display home, 950 Royal Oak Drive 8:30 A.M.-5:00 P.M. 658-5291 or call
Jeannie Dewhurst Royal Trust Corp. 384-8001 or 658-8980

Park Pacific

Dean Park Estates
Beautiful treed and ocean view lots. One-third acre and fully serviced. Located in North Saanich near Panorama Leisure Centre. Site office open daily from 10:30 to 4:30. Phone 656-7041 or Bob Young 592-8191 388-6275, pager 2494 383-4124 anytime
Park Pacific Investments Ltd.

THE BEST DEAL IN NORTH SAANICH?
You be the judge. On the market for only two weeks and we've sold 8 of the 11 lots in Phase II at LANDSEND ESTATES. Each and every lot at LANDSEND ESTATES backs onto a commonly owned 60-ACRE WILDERNESS PARK and shall be serviced by the North Saanich Water System $35,500.00 and $36,500.00 For brochure please contact Rick at Douglas Hawkes Ltd. 721-5161 384-7128

SHAWNIGAN LAKE ROAD Short distance from lake. Level 2 acre building lot. Hydro along road, perked, treed, area of fine homes. $26,000.

ARDMORE BUILDING LOT ¾ Acre, treed, close to water with direct public path access, ocean view. New MLS. Hurry on $35,700.
PATRICK SKILLINGS 477-7291 384-8075 (Pgr. 1204) D. F. H. REAL ESTATE LTD.

VISITING VICTORIA AND looking for a lot to retire on 5 or 10 years from now? Buying now to beat inflation? I've got the lot and the deal. Sooke area, just under ½ acre with a double wide renting the land for $114 per month. Buy now and the rent helps pay for land, offered at $23,900.00. Call PAUL PETERSON 384-2835 or 386-6164 CASTLE PROPERTIES LTD.

MILL BAY FROM $1500 DOWN
2 bldg lots in new subdivision. Lot 1 is 4.3 acres, at $19,900 and lot 2 is 2.2 acres at $21,900. Balance of financing at 11% to qualified purchasers.
WALT SLOCOMB 383-4035
THE PERMANENT 477-0141

DUPLEX LOTS
One strata duplex lot left. Water, hydro and sewer to lot line. Quiet cul-de-sac. Partial seaview and only steps from the water. $35,500.
BEN RICHARDSON 656-6958 656-4000
SAANICH PENINSULA PROPERTIES LTD.

A RUSHING STREAM Borders 145' along the back property line on this beautiful large lot, located in the Pheips subd. on a quiet cul-de-sac. Perfect for family or retireds wishing seclusion. $30,000. Ex.
B. Brown 479-1667 C. Atkins
J. H. Whittome & Co. Ltd.

PRIVATE Choice residential lot in Cordova Bay area. This 80'x125' rear sloping property is on a no-through street of new homes, close to schools, shopping and transportation. Priced at $43,500. Call 385-4442 or 388-7212 weekdays between 9am.-5pm.

A CHANCE TO INVEST IN A piece of Vancouver Island. This lot is holding property in Saanich on Gillie Rd. The asking price is a very low $6,000 and you can make an offer on that. Phone
TOM SLEMKO 477-1277
MONTREAL TRUST 386-2111

PERSONALITY LOT
Situated in an exclusive area of Brentwood. This 8000 sq. ft. plus lot features trees, rock and sea glimpses. Offered at $37,500. Phone owner, 658-5969

ROCKLAND A very unique, small, character lot located on a privately owned lane, 1 blk from the Lieutenant Governors Mansion. Reasonable seaviews. $69,500. Call 595-2059 Ponteix Propeties Ltd.

DUPLEX LOT Newly developed with plans, ready to build, on a 14,000 sq. ft. site. Building budget available if required. Showing excellent return. (h) 478-6642, (b) 382-1734.

FOR SALE, 5 BEAUTIFUL wooded acres, less than 6 minutes from the new hospital. Ideal for hobby farm, horses etc. $10,-000 down. 386-8385 9-5pm., 479-6022 evenings and weekends.

BY THE SEA, EXCELLENT Metchosin location, build to suit, $95,000; large level lot. 478-9423 after 6pm.

MILL BAY, APPROX. ½ acre, unobstructed seaview. Hydro and water. $20,500. 658-5356.

TWO LARGE LOTS, TOTAL OF 23,000 sq. ft, North Quadra. Asking $74,000. 477-4297 after 7:00 pm.

TREED LOT WITHIN WALKing distance of stores and schools, 2324 Sooke Rd. 478-3229.

.42 ACRES, SHAWNIGAN Beach Estates, asking $15,900. 748-8898.

OAK BAY LOT, ONE BLOCK from village. 42X151'. $57,500. Owner 598-7715.

BRENTWOOD BUILDING LOT for sale. Marchant Rd. 656-2088.

274 PROPERTY WANTED

URGENT
Wanted immediately — lots and sub-dividable land. Cash paid.
LEE WROBEL
RANDY SMALL
British American Realty Ltd.
385-1431

274 PROPERTY WANTED

SUBDIVIDING OUR SPECIALTY
Well-known developer requires immediately subdividable land. Fast decisions. All cash. Call:
GLEN NICHOLLS
385-9741 598-7689
Henderson Realty Ltd.

CASH
Bonified builder, developer wants lots and land for subdivision. Quick decision. Phone Kasapi Construction 386-6191 anytime or 592-6081 res.

WANTED: BUILDING LOTS or sub-dividable property in Saanich. Prefer in Gordon Head area. We have new houses to trade if needed. N & B Mamic Construction, 477-4736.

280 ACREAGE FOR SALE AND WANTED

5 ACRES
Located in 4 mile circle West Burnside area complete with small trout lake. Offers invited on $69,900.

5 ACRES
Complete with 5 horse barn, loafing shed, corrals, riding ring and small caretakers cottage. West Burnside area. Offers wanted on $120,000. EXCLUSIVE.
RANDY SMALL— LEE WROBEL
388-6275 pagers 654, 865
British American Realty Ltd.
385-1431

ATTENTION DEVELOPERS and BUILDERS
20 Lot subdivision, complete with:
1-preliminary approval
2-engineering study
Priced at $215,000
Exclusive with
PIERRRE BERUBE 474-2744
Pager 388-6275 #2764
Block Bros. Realty Ltd.
478-5561

B.C. LAND AND INSURANCE AGENCY LTD.

92 ACRES HIGHLANDS
Only $1500 per acre. Small house, spring, dam. Waterviews of Finlayson Arm and Malahat from rear of property. Zoned 10 acre min. $138,000.
478-5588 Shirley Wilde 478-2459

10 ACRES CLOSE-IN
Only $69,900. Tremendous investment potential on cheapest 10 acre lot close to Prospect Lake. Heavily treed with evergreens and arbutus. Ideal for privacy and seclusion.
386-3231 RAY MILAN 592-7525
BLOCK BROS. REALTY LTD.

SIX LEFT 10-AC. PARCELS
Sooke area. Prices range from $26,200 to $47,500. Road and power in. GEORGE WALL, 386-2955 or 477-0548. CENTURY 21 Mayfair Realty.

FOR SALE, 5 BEAUTIFUL wooded acres, less than 6 minutes from the new hospital. Ideal for hobby farm, horses etc. $10,-000 down. 386-8385 9-5pm., 479-6022 evenings and weekends.

FIVE CHOICE 10 ACRE PARcels. Duncan area. Good soil. Map and brochure. 388-6876.

SHAWNIGAN LAKE, 2 ACRES, cleared, perked, fenced, asking $29,500. 598-6956 or 383-1801.

$80,000 CASH. PRIVATE party wants small acreage, fertile land. 658-5739.

CLASSIFIED ADVERTISING THE PEOPLE'S MARKET PLACE

285 UP ISLAND PROPERTIES

HOBBY FARMS AND ACREAGES SOUTH OF DUNCAN
14½ acres of gentle fertile land with year round creek (ALR). New 4-bdr, full bsmt home nearing completion (1800 sq.ft.) has a commanding view over the established and producing hay fields. Asking $123,000. Also in the same area, level 1-acre lot, surrounded by large open farm fields, fertile soil and surprising long range views. Asking $18,-900. Also three 10-acre lots, sloping, sunny and semi-cleared, with year round creek, commuting distance to Victoria. Asking $55,000 each.
Call Don Shaw today 743-5591 or 748-3813

HW DICKIE LTD Millbay Office
Look for our new office at Transcanada Hwy & Shawnigan-Millbay Rd.

OLD LAKE COWICHAN RD. 4.23 ACRES
Ten miles west of Duncan, gently sloping — nicely treed. Excellent location for mobile home or small farm — Owners anxious for sale and will consider reasonable offers on $24,500. Bill Palfrey 386-7545 — 598-4210. Island Homes Realty Ltd.

YELLOW POINT ESTATE Gorgeous lake, valley and mountain views. Exciting 3 level West Coast home. 2 spiral stair cases, sky lights, 2 storey antique stained glass windows. Huge stone fireplace. Hardwood floors, large barn, studio workshop, greenhouse and orchard. Situated on 7.5 park like acres. (Existing subdivision of 5 and 2.5 acres). 15 minutes to Nanaimo, 5 minutes to Marina and airport. For sale by owner, $180,-000. Serious inquiries, Victoria 598-0020

BY OWNER MAPLE BAY
Beautiful sea view home, 2 bedroom, family room off kitchen, fireplace in living room, fully landscaped, vegetable garden and fruit trees. No agents please. By appointment only phone 112-748-4883.

FIVE ACRES
On main road to Duncan. Flat, useable land. $59,900. Also five wooded acres close to Duncan, $29,900. Ben Greig, 598-3105, 381-2233.
Ocean City Realty Ltd.

ENGLISHMAN RIVER 5 acre parcels on this famous river near Parksville from $24,900. Terms available.
Bryneisen Benzon Realty 689-7556

293 GULF ISLAND PROPERTIES

MUDGE ISLAND
Beautifully treed ¾ acre waterfront property, 1 room completely furnished cabin. $35,000. Reasonable offers accepted. 477-1461

Deaths and funerals

305 DEATHS and FUNERALS

BUTCHER — On Sunday, February 10, 1980, Mrs. Eilen Butcher in her 91st year, widow of Alfred Butcher. She is survived by her son and daughter-in-law in Sidney, B.C., five grandchildren, three great-grandchildren.
Memorial service at St. Andrew's Anglican Church, 9686 Third Street, Sidney, B.C., on Wednesday, February 20, 1980, at 2:30 p.m. Rev. Robert Sansom officiating. Flowers gratefully declined. Arrangements by the Sands Chapel of Roses, 9838 Fourth Street, Sidney, B.C.
SANDS — SIDNEY

CHARLES — On February 12, 1980 Joseph Charles, late of Port Alberni, passed away accidentally at the age of 36 years. Predeceased by his father in 1955 and a sister in 1979. Survived by his wife, Sharon, three sons, Joseph Jr., Dean and Richard and one daughter Vicky. Mother Mrs. C. Charles of Victoria, also four sisters and one brother.
Funeral mass will be celebrated in Notre Dame R.C. Church, Port Alberni, on Friday, February 15, 1980 at 1 p.m., with Fr. W. Mudge celebrant. Interment will follow in Hector Road Cemetary. Funeral arrangements in care of the Chapel of Memories, Port Alberni. Garry Coderre, director.

CULLEY — On February 9, 1980, Mrs. Lorrie Culley of 11527-38 Avenue, Edmonton, Alberta, formerly of Victoria, passed away at the age of 32 years. She leaves to mourn her parents, Mr. and Mrs. Michael LaTosky of Drayton Valley; one sister, Mrs. Orlan (Janet) Weber of Edmonton; four brothers, Grant, Neal, Read, and Murray, all of Drayton Valley; her father-in-law and mother-in-law, Mr. and Mrs. Don Metre of Portland. She was predeceased by her husband, Lamar in 1974.
Funeral service Tuesday, February 12, 1980, at South Side Memorial Chapel. Reverend Ray Schultz will officiate with cremation to follow. In lieu of flowers donations may be made to the Canadian Cancer Society. South Side Memorial Chapel Funeral Directors, 83 Avenue and 104 Street, Edmonton, Alberta.

FLETCHER — On February 13, 1980, at the Victoria General Hospital, Ethel Maud Fletcher in her 91st year, of 1737 Rockland Ave., born in Leicester, England. Predeceased by her husband Douglas in 1976, she is survived by her loving family, two daughters and sons-in-law, Dorothy and Kaare Aspol and Joan and Ken Lawson; four grandchildren, Denise, Bette, Linda and Murray all of Victoria; eight great-grandchildren; several nieces and nephews; sister-in-law, Mrs. Gwen Tipping of Cowichan Bay, B.C.
Funeral service in McCall Bros. Chapel, Johnson at Vancouver Sts., on Friday, Feb. 15 at 2:00 p.m. with the Rev. W. Van Druten officiating, followed by cremation. (Flowers gratefully declined. Donations, if desired, may be made to the G. R. Pearkes Clinic for Handicapped Children, 3970 Haro Rd., Victoria).

GIRARD — On February 11, Colonel Joseph Louis Rodolphe Reginald Girard (Retired), aged 77 years, of 1182 Oliver Street. Colonel Girard was a past Regional Commissioner of the Boy Scouts of Canada. He received the Silver Acorn for his contributions to the Scout movement. Served with the Royal Canadian Horse Artillery, retiring as Lt. Colonel in 1946. Predeceased by his wife, Marjorie in 1966, he leaves a daughter, Mrs. Yvonne Bolt, of Dartmouth, N.S., two grandsons; Christopher George Holt, of Ottawa; and Laird Reginald Holt, R.M.C. Kingston, Ontario; grand daughter, Deborah Mariam Holt, of Victoria; sister, Mrs. Marcel Matte and brother Claude Girard, both of Montreal.
Funeral service will be held Friday, February 15 at 10:00 a.m. in St. Patrick's Church, 2054 Haultain Street. Interment in Royal Oak Burial Park. In lieu of flowers, donations may be made to the Canadian Cancer Society, 857 Caledonia. Hayward's Thomson and Irving in care of arrangements.

HICKS — Rosemary, on January 28, 1980, in Camberley, England. Loved mother of Jeremy and Christopher. Predeceased by her husband, Woulfe; son, Martin and daughter, Patricia. Also survived by her sister Cynthia Child.

JOYCE — On February 13, 1980, in Ladysmith General Hospital, Ladysmith, B.C., Mrs. Annie Lillian Joyce of 312 White St., Ladysmith, B.C., aged 77 years. Mrs. Joyce was born in Extension, B.C., and moved to Ladysmith at the age of one year, where she has resided for over 75 years. Besides her loving husband Bob, she is survived by three daughters, Mrs. L. Gessner (Doreen) and Mrs. Roberta Stayte of Seattle, Mrs. D. Finlan (Connie) of Victoria and a son Jim in Ladysmith; also five grandchildren and numerous nieces and nephews.
Funeral service for Mrs. Joyce will be held on Friday, February 15, 1980, at 2 p.m. from Sands Ladysmith Funeral Chapel with Rev. L. Hooper officiating. (Flowers are gratefully declined. Friends wishing to may donate to the Heart Fund or the charity of their choice.)
SANDS — LADYSMITH

LINEHAM — Robert William. In loving memory of Robert William Lineham.
Archdeacon Hendy will officiate a memorial service, Saturday, February 16, 1980, 2:00 p.m., at St. Mary's Church, 1701 Elgin. Friends are most welcome.

McLEOD — On February 9, 1980, in Victoria, Mrs. Irene E. McLeod, aged 71 years, of 3200 Linwood Ave., formerly of Vancouver and Winnipeg. She leaves one son Harold Miller and daughter-in-law Pearl of Victoria; two grandchildren, Linda and Rhonda; two brothers, Harold and Elmer Hayden and relatives in Vancouver.
Funeral service in McCall Bros. Chapel, Johnson at Vancouver Sts., on Friday, Feb. 15, at 1:00 p.m., followed by cremation. (Flowers gratefully declined. Donations, if desired, may be made to the Cancer Society, 857 Caledonia Ave.)

Heavy are our hearts today,
Memory brings
you
back once more,
To the time when
you were with us,
To the happy
days of yore.

308 CARDS OF THANKS

HODGE - When you lose someone you love like our Marv-Anne, its hard to bear the sorrow. It takes strength and courage just to face tomorrow, you our dear family friends, teepagers, Royal Jubilee Hospital, fellow workers, Pastor R.D. Holmes, R.C.M.P. made this possible, with your cards, flowers and donations to the childrens fund. Special thanks to our Susan without her help none of us could have coped. Betsy Taylor our wonderful friend and sollst, also the pallbearers.
Pettomaa, Hodge children and families.

309 IN MEMORIAM

BURNS - William H., in loving memory of a wonderful father and grandfather who left us Feb. 14, 1979.
Very sadly missed by Sandra, Frank and grandsons Geoffrey and Andrew.

THEY SHALL GROW NOT OLD AS WE WHO ARE LEFT GROW OLD. AGE SHALL NOT WEARY THEM, NOR THE YEARS CONDEMN, AT THE GOING DOWN OF THE SUN, AND IN THE MORNING, WE WILL REMEMBER THEM.
WITH GRATITUDE, SANDS

The Lord is my Shepherd
I shall not want
He maketh me to lie down in green pastures
He leadeth me beside the still waters
He restoreth my soul
He leadeth me in the path of righteousness for his name sake
Yea though I walk through the valley of the shadow of death
I will fear no evil
For thou art with me, thy rod and thy staff they comfort me
Thou preparest a table before me in the presence of mine enemies
Thou anointest my head with oil
My cup runneth over
Surely goodness and mercy shall follow me all the days of my life and I will dwell in the House of the Lord forever.

310 FUNERAL DIRECTORS

Sands
FAMILY OWNED and OPERATED Since 1912
Victoria's 2 Dignified and Reverent Chapels
"Memorial Chapel of Chimes"
"Family Chapel of Memories"
1803 Quadra St.
Your Seven community chapels
VICTORIA 388-5155
SIDNEY 656-2932
COLWOOD 478-3821
DUNCAN 746-5212
LADYSMITH 245-2331
NANAIMO 753-2032
We Care About Vancouver Island Families

Sands

McCall's
THURSDAY
PAPAEVANGELOS
Mr. Evangelos
3:00 p.m. FLORAL CHAPEL
FRIDAY
KUCHNOW
Mrs. Martha Elizabeth
10:00 a.m. FAMILY CHAPEL
TO BE ANNOUNCED
McLEOD
Mrs. Irene
McCALL BROS. Funeral Chapels
JOHNSON AT VANCOUVER STREETS
For Funeral Information Phone 385-4465

Hayward's (B.C. Funeral Co.) Thomson & Irving
Funeral Chapels
1625 Quadra St.
386-3505

CUNNINGHAM FUNERAL CHAPEL
1155 FORT STREET
Phone 384-5512 or 384-8626
Offering dignified moderate service for all. Geo. S. Cunningham, owner, manager.

FIRST MEMORIAL SERVICES Serving the Public and Exclusive Area Undertakers for the Memorial Society of B.C. 658-5244.

311 MONUMENTS

STEWART MONUMENTAL WORKS LTD. ESTABLISHED 1896
Marble fireplace and tabletops.
1403 May St. 384-3452
Memorial of Distinction

Mortimer's Monuments
383-6421
709 KINGS RD. (at Douglas)
FOUNDED 1877

312 FLORISTS

Daisy Chain Florist
382-2512 435 Simcoe St.

Sooke school budget up 12%

Sooke School District will spend 11.66 per cent more this year and won't stint on the quality of education, chairman Irene Lane said Wednesday.

The $18.8 million budget approved this week includes $11.39 million for instruction — mainly teacher salaries.

Costs generally are higher, a fact of living which can't be escaped, Lane said. But Sooke believes in high quality education and "teacher salaries and CUPE salaries in general constitute a major part of the budget," she said.

Considering the high price of education, School District 62 budget is within reason and compares with increases in other districts, the chairman said.

Taxpayers might not like it "but I don't think anyone's happy when we have to make cuts."

Sooke district enrolment of 7,963 pupils is about 300 higher than was projected for the current term. The 433 teachers reflect this increase and the budget provides for an additional 4.5 teachers.

The operating portion of the district budget is $16.39 million, a 12.1-per-cent increase from 1979.

It includes an 11 per cent hike for utilities — heat, light and water charges — and about the same for maintenance and transportation.

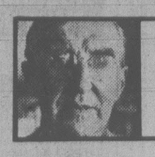

gardening
jack beastall

Weakling has colorful future

There is a tendency among gardeners who grow bedding annuals from seed to buy packets of mixed colors in preference to packets of single colors.

Months later, when the plants come into flower, disappointment is expressed because the anticipated mixture of four or six colors fails to materialize.

The blame is laid on the seed producer, yet a change of supply source does not produce better results and home gardeners are likely to accuse the seed companies of false advertising.

The fault is really our own. The reason for the poor assortment of colors we obtain from seed mixtures is obvious when we learn something about plants and plant reproduction from seed.

All the flowering annuals we grow started out as wild plants somewhere on the face of this planet and each had a definite color. For example it could have been purple.

Plant scientists discovered a way to split this dominant color, and we now have the same plants in many shades, possible from white, through pinks and reds, to the original purple.

Strange as it may seem, with certain plants this dominant color (purple) will appear in all batches of seeds regardless of the color of the plant that produced the seed, and the seedling of this color will be the first to germinate and the fastest growing.

The color most remote from the wild form, in this case white, is often very slow to germinate and develop.

Knowing these facts the seedsman uses what is called a formula mixture, a mixture so compounded as to give approximately the same number of plants of each color.

Seeds of the dominant color (purple in our example) are excluded because they will appear regardless, and the number of seeds of each other color included will depend on their normal percentage of germination and the average ability of the seedlings to survive.

When the seed is sown in a seed box the first to germinate will be those of the dominant color, and these will make rapid growth. If nothing is disturbed these will be the large seedlings the home gardener picks out, often discarding the rest as small and not worth keeping.

If these first seedlings are carefully removed to a larger box the others that have germinated will have room to develop, and still others may germinate within the next 14 days.

To obtain a reasonable assortment of colors the gardener must select some of each kind of seedling, the strong and the weak, the fast and the slow growing.

The experienced gardener looks for any differences in color of the first true leaves, because the color of leaves is often a clue to the color of future flowers. This rather complicated method should give the amateur a good selection of colors for planting out.

The only way to obtain complete satisfaction is to buy the seed in packets of separate colors, sow the quantity needed of each color, and plant out the different colors to suit personal taste.

While the initial investment in seed will be greater than for one packet of mixed colors, the seed of most annuals can be carefully stored for several years. When the cost is spread over three or four years it is nearly the same as for packets of mixed colors, but the effect of the planted beds give far greater satisfaction.

BAILIFFS SALE
Victoria Bailiffs Ltd., is offering For Sale the following unit, on an "AS IS WHERE IS BASIS".
One (1) 1978 GMC 1 Ton Custom Pizza Van.
Ser.: # TGL 338 0508540
Mileage 14426 kms.
This unit is equipped with 2 ovens, 2 gas/electric fridges, S/S Counters, Sinks etc.
Unit may be viewed at Totem Towing 3321 Tennyson Ave., Victoria. Inquiries concerning unit may be made to Victoria Bailiffs Ltd., 382-9163. All or any offers not necessarily accepted.
Closing date for offers 22, Feb. 1980.

auctions • appraisals
AUCTION EVERY FRIDAY NIGHT
Kilshaw's OF VICTORIA
six generations
AUCTION
FRIDAY, 7 P.M.
Desks
Chester. Stes.
Dinettes
8-PCE. WALNUT D/R STE.
Single, Double, Queen and King-size Mattresses
Occasional Tables
Rockers
Assorted Silver Pieces
Quality Plated Ware
Appliances
B.I. Carpets
China and Glassware
An interesting auction of over 350 items on display at:
KILSHAWS
1115 Fort St. 384-6441

NOTICE OF INTENT

RE: LIQUOR CONTROL AND LICENSING ACT
APPLICATION FOR AN "A" LICENCED ESTABLISHMENT

It is the intention of the undersigned to apply; pursuant to the provisions of the Liquor Control and Licensing Act; to the General Manager, Liquor Control and Licensing Branch, Victoria, B.C. for an "A" Licence to operate a licenced establishment on the premises situated at 3371 Oak St., ground floor, southern portion Saanich, B.C.

GREATER VICTORIA ESSENTIAL SERVICES CLUB INC.

The above type of licence may be issued to: hotels, resorts, clubs, recreational centres, aircraft, trains, motor vessels, international airports, municipally and Provincially owned cultural centres, universities, and military messes, and permits the service of all types of liquor by the glass as approved by the General Manager of the Liquor Control and Licensing Branch. Hours of sale are any 14 hours between 9:00 a.m. and 2:00 a.m. Certain of these establishments may also have off premises sales of beer and B.C. Cider where so endorsed by the General Manager.

An "A" licenced establishment was formerly known as a Public House and/or Cocktail Lounge.
Residents or property owners located within a 6 block area or ½ mile radius of the proposed site are requested to Register any objections by writing to the general Manager, Liquor Control and Licensing Branch, P.O. Box 640, Victoria, B.C. V8W 2P8.

To be sold by
PUBLIC AUCTION
Friday, Feb. 15th, 7:30 p.m.
On the premises—81 Trunk Rd., Duncan
The complete contents of a print shop
Multigraph Auto Exposure Model #1480
Gestetner Model 202A
F & E Cheque Writer
Pitney Bowes—Foldamax model 1861
Spinnitt paper drill
Heavy Duty stapler
Syntron Jogger model J-20
Ideal Forte Table cutter model 46E
Ohaus—Triple Beam balance scale
Smith Corona Electric Typewriter
Desks, chairs, paper stock, etc., etc.
Viewing 1:30 P.M. 'Til Saletime
FRI., FEB. 15
For information call Cowichan Country Auction
748-9396

Auctions Liquidations Appraisals
Joiner commercial industrial sales ltd.
PUBLIC RECEIVERSHIP
AUCTION
of CASEY DEAN LINCOLN-MERCURY SALES LTD.
(Formerly Rod McCallum Motors)
● SHOP EQUIPMENT & TOOLS ●
● SUPERIOR QUALITY OFFICE FURNITURE ●
DATE: TUES., FEB. 26th—10 A.M.
PLACE: Assets have been moved for sale convenience to:
No. 204-5920 No. 6 RD., RICHMOND
PREVIEW: MON., FEB. 25th, 9 A.M.-5 P.M.
SHOP EQUIP.—Tune-Up Equip; Car-Truck Jacks; Brake Lathe Equip.; Lube Equip.; Ford Speciality Tools; Hand Tools, etc., etc. AUTO PARTS; 100s OF FEET OF DEXION SHELVING; HYSTER YF-40 FORKLIFT; OFFICE FURNISHINGS. (NOTE: This fine quality office furniture was purchased new 1 yr. ago at a cost of $46,000). Over 30 Desks; 11 Credenzas; Walnut Board Rm. Table; Over 60 Chairs (incl. 40 Executive Armchairs); Filing Cabinets; Adders; Calcs; Typewriters, etc., etc.
FREE BROCHURE ON REQUEST
BOX 3246, LANGLEY, B.C. 533-3722
JOINER AUCTIONS

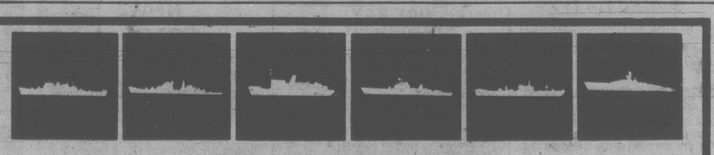

For Sale

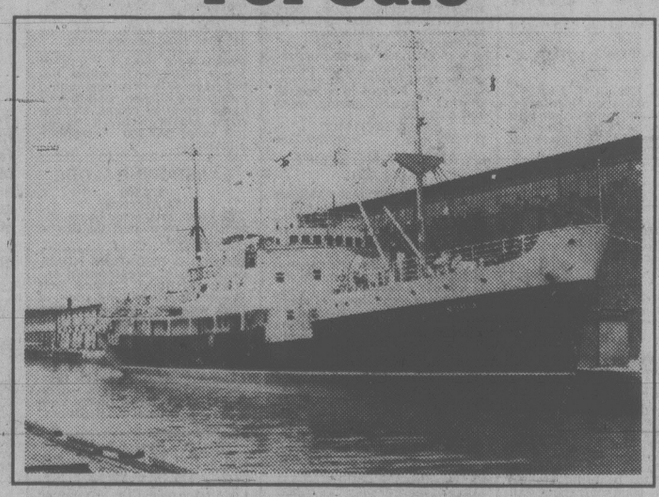

M. V. Nonia

Description: Steel-hulled freighter/passenger vessel. O.N. 198413. Length 204.8 feet overall, 1,174 gross tons, 133 passengers
Location: Argentia, Nfld.
Closing Date: Offers will be accepted until 12 noon AST, April 8, 1980.

To arrange for inspection and for further information please contact:

Mr. D. Levy
Regional Director, Atlantic Region
Crown Assets Disposal Corporation
11-A Acadia Street
Dartmouth, N.S. B2Y 2N1
(902) 426-3935 Telex 019-22537

Crown Assets Disposal Corporation
Corporation de disposition des biens de la Couronne

UVic-done grad photos irk pro photographer

The 1980 graduating class at University of Victoria has been criticized for giving its photographic business to a university service instead of contracting to a commercial photographer.

Scope Photography, 749 Discovery, complains that UVic's media and technical services, which does a variety of photographic work for the university, is taking graduation photos on a subsidized basis in unfair competition with private photographers.

The technical services department bid with commercial photographers in 1978, and was given the job by the graduating class.

Scope complained then about the tendering system on the basis that media and technical services had not been low-bidder.

Scope held a contract to take class pictures last year, when media and technical services did not bid on the work.

Peter Chapman, operator of Scope, said he was eased out this year when the graduation class executive went directly to media and technical services to request class photos.

"My position at present is one of severe embarrassment," said media and technical services manager Edgar Lloyd.

"I must respond to legitimate university requests and find I'm criticized when I do."

He said he is in a no-win position and can appreciate the commercial photographer's point of view.

The UVic administration, which met with representatives of the Victoria Professional Photographers Association about two weeks ago, approves of the class photo work undertaken by media and technical services, provided the fee charged covers all costs.

But it rules out such work as taking pictures of university families and faculty portraits, which it believes belongs to the commercial sector.

Graduating class president Gloria Borean said there was some haste connected with arranging for class photos this year and the executive opted against going through a tendering procedure.

She also said media and technical services would not enter into competitive bidding with commercial photographers.

Crossword By Eugene Sheffer

ACROSS
1 Criticizes
5 Guevara
8 Freshwater fish
12 Israeli port
13 Seek office
14 Singer Horne
15 Actress Turner
16 Picnic crasher
17 Shoe widths
18 Steps heavily
20 Attack the refrigerator
22 Director, of sorts
26 Sized up
29 Aries symbol
30 Born
31 Hebrew measure
32 Obtain
33 Austrian painter: — Schiele
34 Taste
35 — longa, vita brevis
36 Common contraction
37 Principal
40 Cheer
41 Responds to a stimulus
45 Actor Orson
47 Mr. Amin
49 Dime, for one
50 Preposition
51 Pen point
52 Donut feature
53 Pretzel's partner
54 Command to a horse
55 Italian noble family

DOWN
1 Skin
2 Winged
3 Zola novel
4 Speak haltingly
5 Offensive
6 Attila
7 Beg
8 Allege
9 Titles
10 Actress Merkel
11 —-relief
19 Hippie haven
21 Weapon
23 Lock
24 Type of sign
25 Impression
26 Husk of grain (dial. Eng.)
27 Pierre's girl
28 Divide
32 Vent
33 Ailment
35 I love (L.)
36 Partner of haw
38 Generous one
39 Hopi, for one
42 Counterpart to bills
43 Joust
44 Knife
45 Baby's wear
46 Vane direction
48 Expire

Avg. solution time: 23 min.

			P	E	S			P	R	O		
		G	A	S	H		T	R	A	M	S	
A	O	R	T	A		H	A	B	I	T	S	
S	W	E	E	T	P	O	T	A	T	O	E	S
E	N	S		T	E	N	E	T		L	A	E
			B	E	R	G		B	O	L	E	
		S	C	O	R	N		S	C	A	N	S
S	T	A	G		S	C	O	T				
T	O	R		S	A	T	A	N		T	H	E
S	W	E	E	T	M	A	R	J	O	R	A	M
	S	E	N	I	O	R		U	V	A	T	E
		R	I	L	L	S		R	E	D	S	
			D	E	E			E	R	E		

2-21

Answer to yesterday's puzzle.

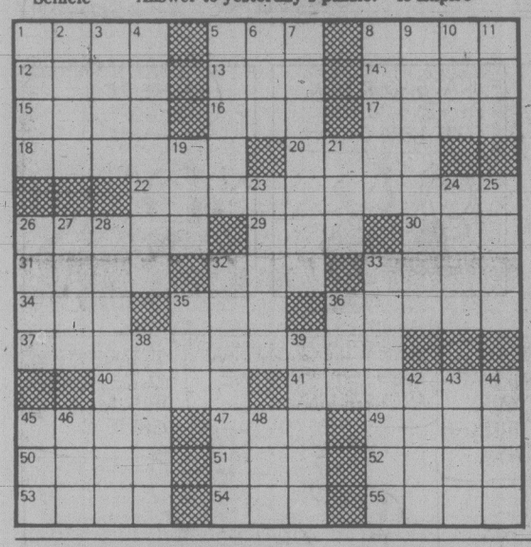

Ex-broker charged in fraud case

The RCMP commercial crime section today said a former manager of a major Victoria brokerage firm has been charged with defrauding customers of $217,000.

A spokesman said 10 charges of theft, fraud, false pretence and uttering forged documents were laid Wednesday against James Nicholas Simmons, 30.

The charges follow a three-month police investigation.

Simmons is the former manager of the Victoria branch of Wood Gundy Investments Ltd., 707 Fort.

Company spokesman Colin Dobell, of Vancouver, said the losses are fully insured and no client will suffer.

Police said Simmons will be issued a summons to appear in provincial court but no date was given.

Non-union CRD staff getting 7¼%

Non-union employees of the Capital Regional District will receive 7¼ per cent salary increases retroactive to Jan. 1, 1980.

The board approved the raise on Wednesday after being told executive director Dennis Young had carried out a detailed market survey.

The 7¼ per cent is comparable to that provided for in the second year of a two-year contract with the district's union employees.

Savings for islanders with natural gas heat

By MIKE HUGHES

Natural gas could be provided on Vancouver Island 10 to 15 per cent cheaper than heating oil or electricity, Don Olson, president of Vancouver Island Gas, said today.

He said in an interview it is too bad people on the Island aren't being given the opportunity to use the cheaper product.

If the provincial government would make the decision to build a natural gas pipeline to the Island it would also allow those who are planning industrial or commercial developments in the near future to make changes based on natural gas usage, he added.

Olson said Westcoast Transmission Ltd. which has applied to the provincial government to build a $260-million pipeline from Williams Lake to Powell River and then across the strait to Comox, has said cabinet approval now would mean gas distribution on the Island by 1983.

Vancouver Island Gas and Pacific Northern Gas have applied for distribution rights for all of Vancouver Island except Victoria, which is serviced by Hydro.

Olson used the cost per therm — a heat measuring term equal to 100,000 British thermal units — to illustrate the comparative costs of electricity, oil and gas.

He said oil costs 49.54 cents per therm on Vancouver Island and electricity, both on the Island and the lower mainland is about 77.6 cents per therm for residences.

On the other hand, natural gas in the Vancouver area costs only 21 cents per therm.

Olson said the price for natural gas on the Island would be set by the new B.C. Utilities Commission based on the supplier's expenses plus allowance for "reasonable profit."

But, he added, in order to be competitive, the gas companies would have to provide natural gas 10 to 15 per cent cheaper than the alternatives.

"People on the Island should have the right to make a decision as to how they are going to heat their homes," he said.

"They don't at the present time.

Westcoast has offered to build the pipeline at its own expense.

"Why don't we take advantage of it?" he asked.

Olson said his company provides some residences and commercial outlets in Nanaimo with butane for heating purposes but is now in the throes of switching over to propane.

He said the cost of butane has escalated so much in the last four months that it is no longer possible for the company to provide it on a competitive basis without taking a severe loss.

Ferry prop break distrupts traffic

A propeller blade on the B.C. ferry Queen of New Westminster was damaged late Wednesday disrupting service on the Horseshoe Bay-Langdale run.

It is believed the ferry struck a deadhead.

The New Westminster will be drydocked and the Queen of Tsawwassen, normally a standby vessel at Swartz Bay on morning runs, is en route to Langdale to cover the run.

The Queen of Tsawwassen usually makes two runs to Tsawwassen in the afternoon and its 2 p.m. or 6 p.m. sailings from Swartz Bay have been cancelled.

In an effort to ease the crunch, ferry officials have decided to take the Queen of Esquimalt, still filling in for the Queen of Alberni as a vessel for overheight vehicles, and have it make one extra round trip at night.

There will be a 6 p.m. sailing from Tsawwassen and an 8 p.m. sailing from Swartz Bay while the New Westminster is out of service.

B.C. Ferries hopes to have the New Westminster into drydock by the weekend.

Shipping scene

NAVY

Cowichan and Porte Dauphine in Vancouver, no return date listed; Kootenay, Restigouche, Provider and Gatineau at sea, no return date listed; Mackenzie, Saskatchewan and Qu'Appelle at sea, returning 1 p.m. Feb. 15; all other ships in port.

OCEAN SCIENCES

Parizeau, Richardson and Vector at Pat Bay.

DEEPSEA SHIPS IN PORT

(All cargoes are forest products unless otherwise stated.)

Esquimalt — Star Opal, freighter in for repairs; Ocean Ensemble, bulk carrier in for work; Humbak, Polish fishing vessel in for repairs.

Crofton — Rondeggen, Douglas Fir.

Harmac — Unieurope.

Nanaimo — Cressida, Jalamurugan.

OUR FORESTS ARE UNDER ATTACK!

The Mountain Pine Beetle has a ravenous appetite. It, and the many other insects and diseases, destroy enough wood in the forests of British Columbia each year to build 556,000 homes. That is five times greater than the loss caused by wildfire.

A new documentary film "Chewers of Wood" has been produced by the Ministry of Forests to explain how the Mountain Pine Beetle attacks lodgepole pine and the devastating effect it can have on a local economy.

Although the film is about one insect, it highlights the destruction caused by all insects and diseases in their attacks on our forests.

WATCH CHANNEL 10 VICTORIA

The film will be shown on Channel 10 on the dates and times listed below. Included in the one hour program will be a panel discussion on the problem by a group of specialists.

DAY	TIME
February 14	10:00 p.m.
February 15	4:30 p.m.
February 19	9:30 p.m.
February 22	6:00 p.m.

PANEL

Dr. Bruce Fraser, public involvement consultant
Mike Finnis, B.C. Ministry of Forests, pest management officer
Dr. Les Safranyik, Canadian Forestry Service, research scientist
Brodie Swan, Revelstoke Sawmill (Radium) Ltd., woods manager

Province of British Columbia Ministry of Forests

Special Offer

FOR PRIVATE PARTY CLASSIFIED ADVERTISERS

Use this handy coupon to place your Classified Advertisement and save money

Name .....
Address .....
Phone No. .....
Signature .....
No. of insertions ..... Amount Enclosed $.....

FILL OUT AND MAIL TO
SPECIAL OFFER
Victoria Press,
P.O. Box 300,
Victoria, B.C.
V8W 2N4.

OR
DELIVER IN PERSON TO
2621 Douglas St.,
Victoria, B.C.

Your ad will run as soon as possible upon receipt of this coupon and payment or please specify consecutive dates.

Classification Number ..... 10 WORDS MINIMUM

10 Words for 1 insertion in The Daily Colonist and Victoria Times: $1.20
12¢ for each additional word.

10 Words for 3 insertions in The Daily Colonist and Victoria Times: $2.85
28¢ for each additional word.

10 Words for 6 insertions in The Daily Colonist and Victoria Times: $4.50
45¢ for each additional word.

Victoria Press Box Charge $3.50 per month.
Replies to be mailed Replies to be held for pickup.

All ads must be written in regular classified style, and run on consecutive days.

All real estate, mobile home, rental and business advertising is considered to be commercial advertising and will not qualify for this special offer.

SEND CHEQUE or MONEY ORDER
— NO REFUNDS —

THE DAILY COLONIST AND VICTORIA TIMES

FAIRWAY
272 GORGE ROAD WEST
MON.-THURS. 9-9
FRI., SAT. 8-9
SUNDAY 9-6
PRICES EFFECTIVE THURS., FRI., SAT. FEB. 14, 15, 16
We reserve the right to limit quantities.
While Stocks Last.

FROZEN YOUNG UTILITY DUCKS lb. 99¢
FRESH WHOLE FRYING CHICKEN THUR., FRI., ONLY WHILE STOCKS LAST ..... GR. A lb. 85¢
CANADA GRAIN-FED BEEF BOTTOM ROUND or BONELESS RUMP ROAST Gr. A lb. 2.29
SWIFT PREMIUM SLICED SIDE BACON 1-lb. pkg. ... 1.19
FRESH BONELESS PORK CUTLETS lb. 2.49
FRESH SMALL SIDE PORK SPARERIBS lb. 1.29
FRESH CHINESE STYLE PORK BUTT ROAST lb. 1.39
FRESH WHOLE SHOULDER PORK PICNIC lb. ..... 89¢
FRESH BY THE PIECE SIDE PORK lb. 1.29
FRESH BONELESS LEG-O-PORK ROAST lb. 1.79
CANADA GRAIN-FED BEEF CHUCK STEAK Gr. A lb. 1.49

DRAGON KING RICE 50 lbs. 15.80 / 25 lbs. 7.99

KRAFT PARKAY Limit 2 pkgs. per family MARGARINE 3-lb. pkg. 1.75
MAZOLA 100% CORN OIL 3 litre ctn. ... 5.49
PEAR/RIVER RIDGE SOYA SAUCE 22 fl. oz. btl. ..... 99¢
KELLOGG'S CEREAL RICE KRISPIES 750 g box 1.49
BLACK DIAMOND CHEESE SLICES 1-lb. pkg. 1.69
HEINZ TOMATO KETCHUP 32 fl. oz. btl. .. 1.29
HILLS BROS. Reg. or fine grind GROUND COFFEE 1 lb. tin 3.19
NESTLE'S QUIK INSTANT CHOCOLATE 2-lb. tin 2.19
NORTHERN GOLD GRANOLA CEREAL 3-lb. bag . 1.99
KAL KAN ASSORTED CAT FOOD 4 6 fl. oz. tins ... 89¢

CARNATION EVAPORATED MILK 2 tall tins 85¢

CARNATION COFFEE MATE 16-oz. jar 1.44
CARNATION INSTANT POWDERED MILK 1.5 kg box .. 4.49
CARNATION FROZEN HASH BROWN POTATOES 5-lb. bag ..... 89¢
CHUN KING FROZEN CHINESE DINNER 11-oz. pkg... 1.29
HIGH LINER FROZEN COD FILLETS 1-lb. pkg. 1.69
McCAIN FANCY FROZEN GREEN PEAS 2-lb. bag ..... 77¢
U.S. FRESH BOK CHOY, SUI CHOY lb. ..... 29¢
U.S. FRESH CELLO PAK CAULIFLOWER ea. ..... 49¢
CALIF. FRESH HEAD LETTUCE ea. ..... 39¢
IMPORTED VINE RIPE TOMATOES lb. ..... 33¢

GOLDEN RIPE BANANAS lb. 29¢

FAMILY CIRCLE

"Hearts, hearts! I'm sick of drawin' hearts."

DENNIS THE MENACE

"HOW ABOUT A BIG KISS FOR VALENTINE'S DAY?"

"OKAY, BUT DON'T TELL NOBODY OR THEY'LL ALL WANT ONE."

BUCK ROGERS

WINNIE THE POOH

Contract Bridge : B. Jay Becker

North dealer.
North-South vulnerable.

	NORTH ♠K Q J 6 ♡A Q 9 3 ◇A Q 4 ♣6 2	
WEST ♠8 7 3 2 ♡J 6 4 ◇9 6 2 ♣Q J 10		EAST ♠A 10 9 5 ♡8 ◇8 5 3 ♣8 7 5 4 3
	SOUTH ♠4 ♡K 10 7 5 2 ◇K J 10 7 ♣A K 9	

The bidding:

North	East	South	West
1♠	Pass	2♡	Pass
4♡	Pass	4 NT	Pass
5♡	Pass	6♡	

Opening lead — queen of clubs.

What puts a player on notice that there may be a slam? Slam hands don't come along very often — not for your side, at any rate — so when the question does arise, the answer is rather important.

If the slam is made but not bid, you have missed a chance to gain 500 or 750 points, depending on vulnerability. If the slam is bid but not made, the loss is equally great — because you lose the value of the game as well as the undertrick penalty.

Point count sometimes helps you to make your decision. If both hands are balanced, a combined point count of 33 will nearly always produce twelve tricks. But when distributional factors are present the slam will frequently be made with fewer points, provided there are adequate controls in the form of aces, kings, voids or singletons. In all cases, bidding a slam is advisable when there is a better than an even chance to make it.

Another guide to slam bidding stems from the rule that an opening bid facing an opening bid means game. Extending this principle further, an opening bid plus, facing an opening bid plus, indicates a slam. By a plus is meant a king or an ace more than an opening bid. Distributional values are treated as plus values also.

Note how South appraises his values in the present case. Holding an opening bid of his own, vastly enhanced by North's guaranteed good trump support, South clearly has the requisite "opening bid plus." At the same time he knows that North, too, has an "opening bid plus," because North jump-raised two hearts to four hearts. The Blackwood four notrump bid is merely a precautionary measure to cover the slight possibility that the enemy may have two aces.

WORDY GURDY

Every answer is a rhyming pair of words (like FAT CAT and DOUBLE TROUBLE), and they will fit in the letter squares. The number after the definition tells you how many syllables in each words. To win $10, send your original rhymes with your definitions to this newspaper. All entries become the property of UFS, Inc.

BY TRICKY RICKY KANE

© 1980 United Feature Syndicate, Inc.

1. Without boyfriend (1)
2. Pigeon passion(1)
3. Osculate Kristofferson (1)
4. Stiff Valentine greeting (1)
5. Pastry in the shape of a Valentine (1)
6. Cupid's slender dart (2)
7. Tremendous Romeo (3)

Thanks and $10 to Robert Terry of Chicago, IL for #2. Send your entry to this newspaper.

ANSWERS: 1. NO BEAU 2. DOVE LOVE 3. KISS KRIS 4. HARD CARD 5. HEART TART 6. NARROW ARROW 7. GIGANTIC ROMANTIC

2-14

LITTLE PEOPLE'S PUZZLE

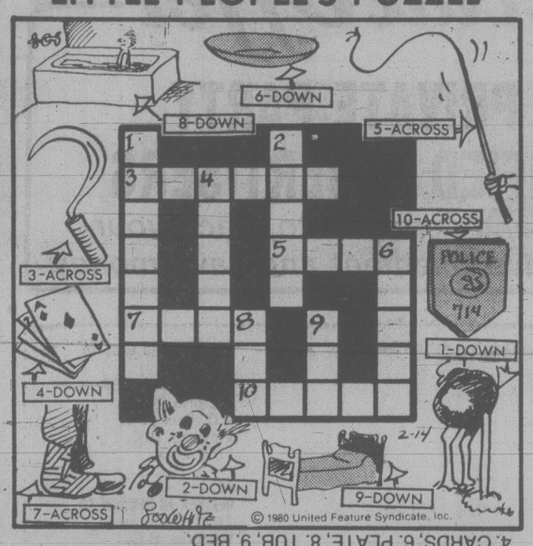

ANSWERS: ACROSS—3. SICKLE, 5. WHIP, 7. CAST, 10. BADGE. DOWN—1. OSTRICH, 2. CLOWN, 4. CARDS, 6. PLATE, 8. TUB, 9. BED.

SUPERHEROES

HAGAR

CRYPTIC CROSSWORD

ANSWERS TO WEDNESDAY'S PUZZLE

ACROSS
1 Hard times
8 Map
9 Partnership
11 Regards
12 Ledge
13 Pot-boy
15 Tramps
17 Reins
18 Untuned
20 Directorate
22 Roe
23 Eye-opener

DOWN
2 Ada
3 Tenor
4 Morose
5 Scholer
6 Impedimenta
7 Oppressed
10 Right-minded
11 Reporters
14 Observe
16 Muscle
19 Troop
21 Tie

CLUES ACROSS
7 The man with the cane was a child-hater (5)
8 Mean to make a statement a long time afterwards (7)
9 The crime of one who takes suspect goods (7)
10 It's currently to be seen in Rome (5)
12 Put on too much weight (10)
15 In which one may read of neighbouring hostelries? (5-5)
18 See 17 Down
19 The head of the government permits equipment for capital punishment (7)
21 Top cotton-mill operative (7)
22 Neil is disturbed by a foreigner (5)

DOWN
1 Timely reports from the Bible (10)
2 The boat trade (5)
3 This port is a beastly place to settle! (4)
4 One's professional life is a mad rush (6)
5 Here most will be diverted to a sanatorium (4,4)
6 Anxiety about order for material once providing illumination (7)
11 Supplying different gear and providing compensation (10)
13 Scoundrels from a house in the south (8)
14 Applaud a demand on the insurer, we hear (7)
16 Prophetic agencies, but they sound as though they could be boring (6)
17 and 18 Ac. Noted system loudly appearing in different locations (5,3-2)
20 Advance unaccompanied, one hears (4)

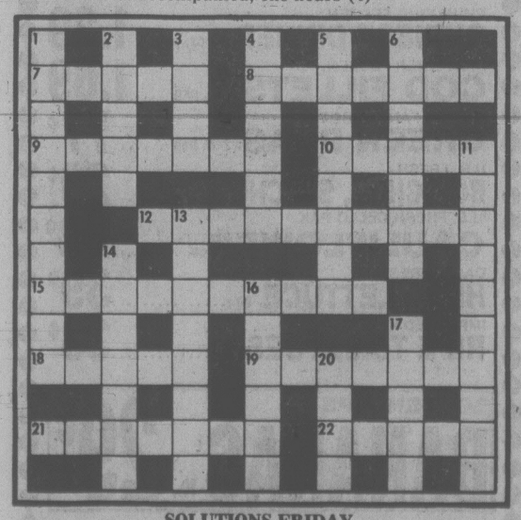

SOLUTIONS FRIDAY

YOUR HOROSCOPE

Astrological Forecast for Friday, February 15, 1980
By SYDNEY OMARR

ARIES (March 21-April 19): Complete transactions — circumstances favor your efforts, desires. Reach beyond apparent limitations. Many persons now are willing to become active allies. Know it and do something about it. Another Aries, an Aquarian and a Libran could figure prominently.

TAURUS (April 20-May 20): New approach to various roles proves beneficial. Highlight independence of thought, action. Display pioneering spirit and courage of conviction. Member of opposite sex helps you get to heart of matters. Leo figures prominently.

GEMINI (May 21-June 20): You are capable of perceiving potential — one who is timid and complains may actually be resentful, envious. Know it and refuse to be deterred from basic course. Accent on communications, financial gain through ability to make numerous contacts in far-flung places.

CANCER (June 21-July 22): Study Gemini message. Shake off any tendency to feel restricted. Ask questions, catch up on correspondence, display versatility. Frank money discussion is on agenda. A refund associate is bearer of good news.

LEO (July 23-Aug. 22): Take stock, review procedures, insist on professional appraisal. Accent the practical, get on more solid footing and let others know you are not without allies. Breakthrough occurs in legal matter — you begin to see proverbial light at end of tunnel.

VIRGO (Aug. 23-Sept. 22): Review basic procedures. Obtain hint from Leo Message. Get concepts on paper—means articulate ideas and be sure to get credit due. An active, high-strung relative wants attention but know when to draw line.

LIBRA (Sept. 23-Oct. 22): Add to household accessories. Beautify surroundings. Give serious thought to decoration, purchase of linens and remember special anniversary affecting family member. Taurus, Scorpio and another Libra figure prominently.

SCROPIO (Oct. 23-Nov. 21): Let go of losing proposition; past error can be corrected, but not by panicky procedure. A 'psychic' associate can provide valid information. Land and other possessions may be worth more than originally anticipated. Pisces native figures prominently.

SAGITTARIUS (Nov. 22-Dec. 21): Older relative provides valuable information. Know it, be receptive and don't permit pride to block progress. Unusual communication might lead to profitable venture. Know it and act accordingly. Cancer, Capricorn persons figure in scenario.

CAPRICORN (Dec. 22-Jan. 19): Financial prospects are bright due to new contact. Stress greater independence, originality. Circumstances favor your efforts. Know it, be direct and confident. You locate item which had been lost, missing or stolen.

AQUARIUS (Jan. 20-Feb. 18): Gain valuable hint from studying Capricorn message. Optimism can now replace gloom. Push ahead, display pioneering spirit. Wear bright colors, make personal appearance, assert views in positive manner. A stubborn associate becomes important ally.

PISCES (Feb. 19-March 20): Play waiting game. Get second emotional wind. Follow through on hunch. Check behind the scenes. Detect trends, subtle nuances. Someone is trying to tell you something. Know it, be receptive and shake off fears, doubts.

IF FEBRUARY 15 IS YOUR BIRTHDAY you are unique, musical, intuitive, emotional and very popular with the opposite sex. Taurus, Libra, Scorpio persons play important roles in your life. September could be your most significant month of 1980, a year featuring production, responsibility and greater financial rewards. If single, you could marry. If married, there could be an addition to family. Married or single, you will be in more direct control of your own destiny.

FUN WITH FIGURES

By J. A. H. HUNTER

Each letter here stands for a different digit.

He could be some sort of V.I.P., but what do you make of ARHTUR?

HURRY
HARRY
HERE'S

ARTHUR

Thanks to R. B. Falconer, Woodstock, Ontario.

(Answer tomorrow)

Mr. Hunter answers all letters: ideas welcomed.

PEANUTS

B.C.

WIZARD OF ID

APARTMENT 3-G

NANCY

MARK TRAIL

U.S. weighs aid for El Salvador

Times News Services

WASHINGTON — The Carter administration is weighing plans to send U.S. Army advisers and up to $7 million in military sales and credits to El Salvador this year in an effort to prop up its faltering new government and block a leftist takeover, according to official sources.

Leftists Wednesday seized the Panamanian embassy in San Salvador for the second time in a month as well as a city administrative office, demanding freedom for jailed comrades and better water service. Meanwhile, the same organization's occupation of the Spanish embassy went into the ninth day.

The U.S.-proposed security assistance program, put together over the past several weeks to complement an emergency $50 million in economic aid also planned, has not yet been accepted by the Salvadoran government.

But it already has caused deep division within the State Department.

Proponents of the plan say stronger internal security against left and right-wing violence in El Salvador is the only way of assuring that the current U.S.-backed moderate government can carry out vital reforms without civil war.

The program calls for at least three 12-man Army mobile training teams (MTTs) to instruct each of El Salvador's three army battalions in logistics, communications and intelligence techniques. A six-person MTT was sent to El Salvador for five days last November, along with $200,000 worth of tear gas, gas masks and bulletproof vests, to give instruction in riot control.

Because of the sensitive nature of the program, both here and in El Salvador, the administration has sought to involve other countries, including West Germany, Spain and Venezuela in the security assistance effort.

The new takeovers Wednesday in San Salvador came one day after leftist occupations of two other buildings ended in police attacks, gunfire in which 10 persons were killed and arrests made.

Witnesses said a busload of armed persons forced their way into the Panamanian embassy, taking Ambassador David Perez Ramos, a female secretary and a maid hostage. A spokesman for the Popular Leagues of Feb. 28, or LP-28, said the invaders were unarmed and the takeover was peaceful.

LP-28 members were also holding five hostages at the Spanish embassy, which was seized on Feb. 5.

Meanwhile, El Salvador's largest leftist alliance, the Popular Revolutionary Bloc, occupied the administrative offices of the city water and sewer department and took as many as 250 hostages. The bloc demanded extension of water lines to large areas of the city that are without service and the release of a number of persons it said were arrested Wednesday on various charges.

An LP-28 spokesman said the embassy was re-taken "to force the government to free 23 of our companions" captured Tuesday when police stormed the Christian Democratic party headquarters. LP-28 occupied it Jan. 29 in an attempt to force the resignation of the party's two representatives on the military-dominated junta.

MP kidnapping raises Lebanon tension level

BEIRUT (UPI) — President Elias Sarkis and his top aides met today in a crisis atmosphere intensified by the kidnapping of a rightist member of parliament and fighting in Beirut and north Lebanon, government sources.

Police and security officials stepped up the search for the kidnapped parliament member, a top official of the rightist Phalangist Party.

They were also investigating reports of a shooting incident outside the Kuwaiti embassy.

The rightist Phalangist radio said gunmen opened fire at the embassy building a few hundred yards away from a small Lebanese army barracks and the scene of clashes Wednesday between troops and Palestinian guerrillas.

Kuwaiti embassy officials were not available for immediate comment on the incident.

Party officials said the parliamentarian, Edmond Rizk, was alive. "Efforts are continuing to secure his release," an official said.

Twenty-four people have been killed in Lebanon since the Syrians announced the decision to withdraw 5,000 troops, setting off fears of renewed civil war between Christians and a leftist Moslem-Palestinian alliance.

Gandhi wins round no. 2

NEW DELHI (AP) — A special court set up by the previous Indian government to hasten criminal proceedings against Prime Minister Indira Gandhi ruled today it has no jurisdiction in the matter.

Morarji Desai's government had no legal power to set up the courts, a judge ruled.

It was Gandhi's second legal victory in a month against what she calls a "political vendetta.

Border stretch set up

WASHINGTON (CP) — The long arm of the computer is being extended to help American law enforcement officers collar Canadian criminals in the United States.

On June 15, the FBI's National Crime Information Centre puts into effect a Canadian warrants file that will permit American police to determine immediately whether a Canadian warrant is outstanding on any individual.

If a fugitive is wanted in Canada, the RCMP will be contacted immediately to start extradition proceedings, Lawrence Lawler, chief of the National Crime Information Centre, said in an interview Wednesday.

The entry of Canadian names in American computers will be done by the RCMP in Ottawa, usually after it is requested by a city or provincial police force.

YOU'LL LOVE THE PRICE

JENSEN SOUND LABORATORIES
TRIAXIAL
THE ORIGINAL 3-WAY AUTOMOBILE LOUDSPEAKER
99.95 PAIR

CRAIG
INDASH STEREO CASSETTE PLAYER WITH AM/FM/MPX RADIO
Featuring . . .
- Locking fast forward and rewind
- Volume, balance and tone controls
- Local/distance switch
- Stereo/mono button
- Dial-in-door tuning
- Stereo-matrix
- Small chassis
- End-Of-Tape Eject

INCLUDES CRAIG V 103 SPEAKERS
COMPLETE PACKAGE SYSTEM
199.95 COMPLETE

3-Year parts and 3-Year labor warranty

CRAIG
POWERPLAY INDASH STEREO CASSETTE PLAYER/RADIO
T684 DOLBY AUTO-REVERSE STEREO CASSETTE PLAYER
With Preset AM/FM/MPX Road-Rated Receiver
- Dolby noise reduction for both tape and FM
- Preset tuning
- Auto-reverse casssette player
- Separate boost/cut bass and treble controls
- Local/distant pushbutton
- Equalization for standard (120us) or special (70us) tapes
- Power-off eject
- Locking fast-forward and rewind
- FM muting pushbutton
- Loudness contour pushbutton
- Preamp output jacks
- 24 watts of power (12W per channel)

INCLUDES CRAIG V 350 3-WAY SPEAKERS
COMPLETE PACKAGE SYSTEM
449.95 COMPLETE

2-14
THE BEST DEALS
the home of high fidelity
a&b sound
637 Yates — 385-3391
master charge CHARGEX VISA

TYCO® MID-WINTER TRAIN BONANZA

$25.29 GG-1 DIESEL
$25.59 0-8-0 WITH SMOKE
GP-20 DIESEL $16.99
$14.99 F-9 DIESEL
0-6-0 LOCO $20.79
ALCO 430 DIESEL $21.29

NOW! SENSATIONAL VALUES!
Now is the time to expand your train set or racing set with our lowest accessory prices of the year!

your choice $1.79 each FREIGHT CARS
9 STYLES
ACCESSORY TRACK
18" Radius Curve Track (4 pcs.) $1.69
9" Straight Track (4 pcs.) $1.69
90° Track Crossing $4.29
Remote Control Switch $9.49
Power Pack $12.29

Piggyback Loader/Unloader $9.99
Operating Crane Car with Boom Tender $10.29
Billboard Box Car
Your choice $2.69 EACH
Silver Tank Car
Billboard Hopper Car
Operating Gold Mine and Dump Car Set $22.49 NEW!
Remote Control Piggy-Back Loader/Unloader $9.99
Also available: Operating Gravel Conveyor $13.99
Operating Signal Man with Shanty
Your choice $11.89 EACH
Remote Control Ore Dump Set
Also Available: R C Log Dump Set
Coal Unloading Trestle Set w/Hopper Car
R C Freight Unloading Boxcar Set
TRACK LAYOUT EXPANDER $34.29
Expand any circle of track TO THIS 4' x 8' LAYOUT wired for 2 train operation
$8.88 NEW! Nite-Glow Crossing Gate
Remote Control Whistle in Billboard $6.59

CURVE HUGGERS HP2
RACING CARS WITH SUPER-SIZE MAGNETS!
NEW! 24 styles Your choice $6.19 EACH
NEW! RACING CARS WITH OPERATING HEADLIGHTS! 12 styles Your choice $7.29 EACH
Action Loop Track $12.29 PAIR
NEW! Daredevil Jump Accessory With Nite-Glow Barrels $3.79
9" Straight Track (2) $2.79
15" Straight Track (2) $3.79
9" Radius Curve Track (2) $2.79
9" Lane Changer (2) $3.79
Lap Counter $4.19
Hi-Bank Cortscrew $10.99
Racing Controller $3.79
Wall Power Pack $11.19
Your choice $3.99 EACH Easy to assemble TYCOKITS
Snap-together Cross-over/Signal Bridge
Arlee Station
3 Houses Under Construction
Also available: Machine Shop $3.99
Your choice $6.49 EACH
Interlocking Tower
Also available: Engine House $7.99
Barn & Silo
$4.69 17 piece Bridge & Trestle Set
Operating Floodlight Car $6.49
Also Available: 33 piece Bridge & Trestle Set $5.99

EATON'S

Operating Dump Car with Trackside Bin
Chug-Chug Sound in Box Car
Your choice $6.99 EACH
Piggy-back Flat-Car Set
LIMITED QUANTITIES
PRICES MAY BE LOWER THAN SHOWN
HURRY! PRICES IN EFFECT TO MARCH 1st ONLY

SOME DEALERS MAY NOT CARRY ALL ITEMS LISTED.
TYCO® MID-WINTER TRAIN BONANZA

GRANNY'S
WOODSTOVES ● FIREPLACES ACCESSORIES
VISIT OUR WAREHOUSE/DISPLAY STORE AND SAVE
- Woodstoves
- Fireplace Inserts
- Zero Clearance Fireplace Packages

We are actually heating our warehouse with a FREE HEAT MACHINE. See it in operation, bring your fireplace dimensions with you.

3345 TRANS CAN. HWY.
COBBLE HILL
TEL. 743-4411
(2 Mi. N. of Mill Bay)
Open 8:30-5:30 daily
Closed Sunday
A Div. of Baycedar Holdings

Egypt confirms training, arming Afghan rebels

Times News Services

Egypt is training Afghan rebels, as alleged by the Soviet Union, and will arm them before sending them home to fight Soviet intervention in their country, Egyptian Defence Minister Kamal Hassan Ali said.

He did not disclose the size or location of the camps or how many Afghans were involved, but told reporters in Cairo on Wednesday, "Egypt is training some of them to some extent," and that President Anwar Sadat approved the project last month.

Diplomatic sources in London, meanwhile, said Moscow has advised key Asian, European and African states that it will start pulling some of its estimated 90,000 soldiers out of Afghanistan and open talks with Pakistan as soon as the situation stabilizes along the Afghan-Pakistan border.

A Pakistani government spokesman said such talks would be welcome, but only after a complete withdrawal of Soviet forces from Afghanistan, Pakistan's neighbor to the northwest.

However, Indian officials said Soviet Foreign Minister Andrei Gromyko gave them little or no hope for an early withdrawal from the landlocked Central Asian country on the Soviet Union's southern flank.

Gromyko, attending a New Delhi banquet to honor his Indian counterpart, warned Pakistan it must end "intrusions into the territory of Afghanistan" if it wants peace along the border.

Indian spokesman J. N. Dixit said the two states have different interpretations of the Soviet intervention, but that Gromyko has "taken note" of the Indian position "that there should be non-interference in the internal affairs of sovereign countries and that frontiers should be invioable."

Moscow poured tens of thousands of soldiers into Afghanistan in December in an effort to crush a Moslem rebellion against the Communist regime and to back the Dec. 27 coup that eliminated President Hafizullah Amin and replaced him with Babrak Karmal.

Soviet Defence Minister Dmitry Ustinov defended that action Wednesday, repeating the Kremlin's claim it intervened following "the launching of an undeclared war on Afghanistan by the U.S. imperialists and Chinese hegemonists."

President Carter, at a Washington news conference, reiterated his call for a U.S. boycott of the Moscow Olympics this summer if Soviet forces do not leave Afghanistan.

The International Olympic Committee this week overrode the U.S. protest and voted to hold the Olympics in Moscow as planned.

Commenting on the Carter conference, Radio Moscow said today Carter's latest remarks "showed once again his adherence to a position of strength" toward the Soviet Union.

The radio's English-language world service said Carter "attempted to justify the continuing buildup of the United States' military spending."

Meanwhile, the U.S. warned the Soviet Union Wednesday not to take reprisals against American airlines because of the refusal of protesting New York airport workers to handle Aeroflot flights.

"It would be extremely unfortunate and highly unhelpful at this time if the Soviet Union were to resort to retaliatory measures," the State Department said.

But the department also criticized ticket agents and baggage handlers who have refused to handle the Soviet airline's planes at John F. Kennedy International Airport.

"I would like to stress again in strongest possible terms that we do not believe that union actions against Aeroflot at New York or anywhere are in our national interests," a spokesman said during the daily State Department news briefing.

The spokesman described Soviet press criticism of the New York protest as part of a "propaganda campaign designed to place responsibility on the United States government for Aeroflot's problems."

"We've endeavored to assure the continued safe operations of Aeroflot's two weekly scheduled flights to the United States and live up to the obligations which are in our bilateral civil aviation agreement," he said.

In Moscow, the newspaper *Sovietsky Sport* accused the United States of staging "provocations" against Aeroflot.

The Kennedy airport protest hampered the Soviet airline's efforts to carry athletes, journalists and referees to the 1980 Winter Olympics in Lake Placid, N.Y.

New York airport authorities have instructed the Soviet planes to land at Dulles International Airport near Washington, D.C.

White faction votes today

SALISBURY (Reuter) — Rhodesia's dwindling white minority votes today in its final election before Britain's last African colony attains lawful independence under a black-majority government.

The country's more than 200,000 whites will have only 20 of the 100 seats in the independence parliament and may constitute only a token presence after 90 years of supremacy.

Former prime minister Ian Smith's Rhodesian Front party is expected to sweep the polls.

The black majority in Rhodesia will have separate elections Feb. 27-29.

The white vote will set the seal on the decline of white political power after the seven-year war against Patriotic Front nationalist guerrillas striving to overthrow the white minority.

But Smith has led his followers in a rear-guard action to maintain some influence.

The former prime minister has been urging supporters to persuade their black employees to vote for moderate blacks — not for the Marxist-leaning guerrilla leader Robert Mugabe.

The white election will be held against a backdrop of mounting tension in the ceasefire.

About 300 persons have died in hostilities since the ceasefire was declared and a three-cornered wrangle between Mugabe, his former ally Joshua Nkomo and British Gov. Lord Soames has added to the strains.

Nkomo met Mugabe Wednesday for the first time since the two men returned from exile last month, but were apparently unsuccessful in solving their differences. Mugabe has chosen to contest the black election separately from Nkomo.

Nkomo has launched a series of veiled attacks on Mugabe, accusing his Zimbabwe African National Liberation Army guerrillas of intimidating voters in wide areas of eastern Rhodesia.

Lord Soames also makes these accusations against Mugabe and the political row has caused tension among Mugabe's guerrillas in Commonwealth-monitored ceasefire assembly points, nationalist sources said.

Meanwhile, police arrested five senior officials of nationalist leader Robert Mugabe's party in the southern town of Shabani early today, a party spokesman said.

Rainbow Warrior seized

CHERBOURG (AP) — The French navy today blocked anti-nuclear militants aboard the Greenpeace Foundation's ship Rainbow Warrior from halting a shipment of spent nuclear fuel bound for a reprocessing plant near this port on the north coast of France.

The French navy then moved in and seized the Rainbow Warrior. Police said its captain was arrested and the rest of the crew was taken into military custody. One of the crew members was reported slightly injured. None of them was identified.

Eaton's Customer Appreciation days

Continues through Saturday, February 16th

Don't Miss Out on the Money-saving Values Offered

Eaton's introduces Akai's Actividéo system

It's the best thing next to your television set

At Eaton's low introductory price.

First at Eaton's Akai's cassette recorder and timer

1,799.00

(Television set not included)

When you want to record, just preset any of the 12 VHF channels or UHF at the touch of the electronic tuning button. The Actividéo automatically records twice daily on one channel up to seven days.

When two good programs are on at the same time, you can watch one while recording the other. Variable speed and slow motion controls allow you to stop, slow or speed up the action. Remote pause controls allows you to edit.

Akai's Actividéo operates on house currents or battery pack (extra) for outdoor use. This high quality system plays back for two hours in AC/DC mode and the optional battery pack recharges to full power in three hours. Isn't it time you put one next to your television set?

Eaton's Home Entertainment Centre, Main Floor, Home Furnishings Building

EATON'S

Tonight: Clear, windy
Friday: Cloudy, windy

Victoria Times

Classified 386-2121
News 382-3131

96th YEAR, No. 207 ★ ★ ★ VICTORIA, BRITISH COLUMBIA, THURSDAY, FEBRUARY 14, 1980 ★ ★ ★ 20 CENTS DAILY, 30 CENTS SATURDAY

No dirty-trick charges laid

Shadow will remain until file public: NDP

By JAKE BANKY

No charges will be laid as a result of the four-month long RCMP investigation into allegations of political dirty tricks by Social Credit in the last provincial election campaign.

Attorney-General Allan Williams said today no evidence was found to warrant the laying of charges either for sending forged letters to newspapers or for counselling such forgeries.

The minister said he will not release the foot-thick RCMP file on which Crown counsel based the decision not to lay charges.

NDP leader Dave Barrett said Williams' announcement does not mean an end to the lettergate-dirty tricks affair which has flourished in the headlines since last September.

"The shadow over Social Credit will remain until the full RCMP report is released," Barrett said.

"To investigate oneself and then to say 'I am clear' is not good enough."

Three Socred officials resigned and four were fired during the course of the dirty tricks affair.

Of 54 questionable letters investigated by the RCMP, only 10 were shown to have been signed fictitiously or with forged names, Williams said.

However, it was either found impossible to prove who wrote them or the letters failed to meet the legal qualification for prosecution under the Criminal Code.

Williams said for a charge to be laid, the letter must be shown to have been written with the intent to be used to prejudice someone "or that some person should be induced, by the belief that the document is genuine, to do or refrain from doing anything."

Williams maintained the writing of forged letters during the election capaign did not reveal such a motive.

He also said there was no evidence of a co-ordinated program of false letter writing by Social Credit party workers, although two former Socred caucus researchers have said there was such a campaign.

The RCMP investigation into allegations of caucus researchers counselling to commit forgery also came up blank, the attorney-general reported.

Williams said while remarks by some researchers might have been construed as advocating the use of false names on letters to the editor, it could not be proved that this was "advocated for the prohibited intent."

In other words, the evidence failed to meet the requirements of a "counselling charge" under the Criminal Code.

Williams, however, attacked the Socred letter writing practices as "cowardly, reprehensible and irresponsible."

He urged newspaper editors and publishers in B.C. to take steps to ensure that the letters they publish in the future are authentic.

Williams said he does not know how much the RCMP investigation will cost the taxpayer but he agreed it will be substantial.

Two former Socred researchers, Jack Kelly, who resigned, and Ellen Mackay, who was fired, have threatened to bring suits for wrongful dismissal.

Their lawyer, Robert Gardner of Vancouver said today he is "very gratified" to hear the decision.

He said he is unsure whether the two want to pursue a civil action for wrongful dismissal.

Gardner said the pair received three months' severence pay after they were fired but neither has been able to find another job.

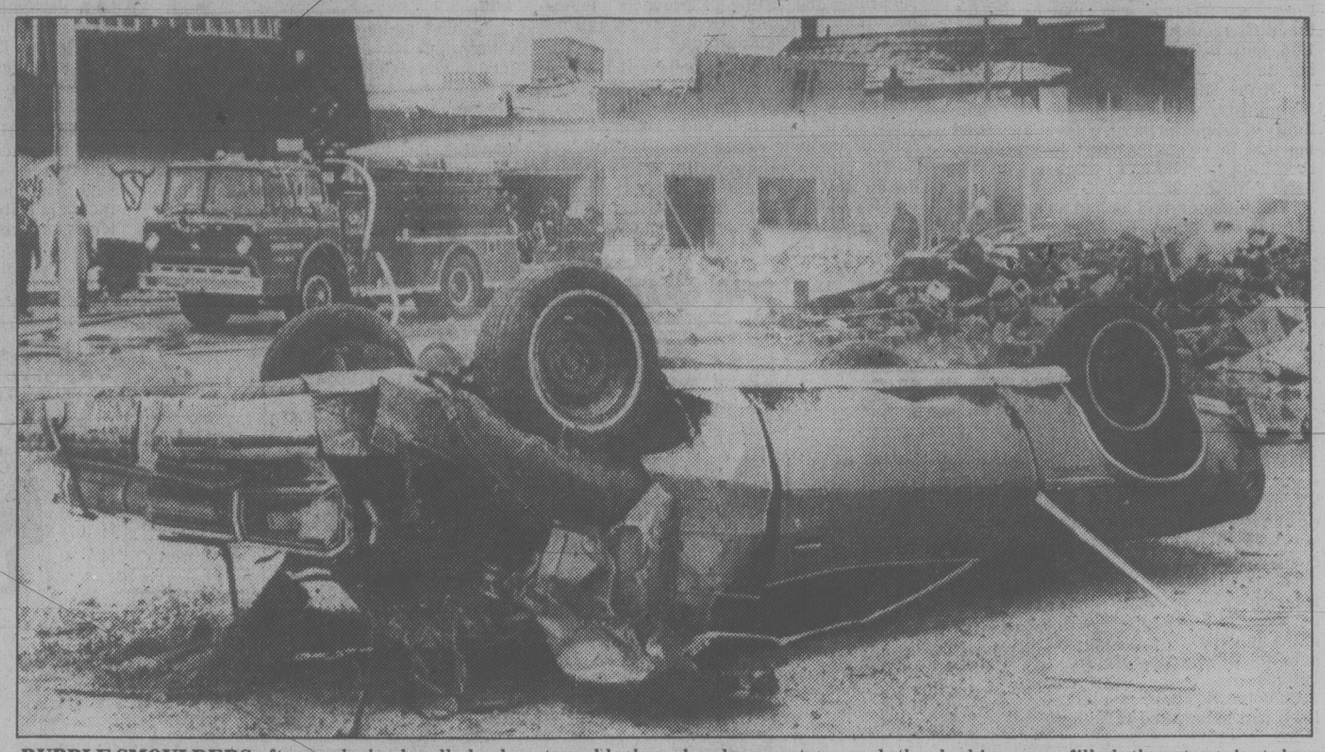

RUBBLE SMOULDERS after explosion levelled a downtown block of stores and apartments and caused a fire that damaged several adjoining buildings early today in Essex, Ont., about 20 kilometres east of Windsor. Police say a car struck a gas meter behind a hardware store and the leaking gas filled the store just before the explosion. No deaths were reported but a passenger in the car was reported in danger of losing an arm. An impaired driving charge was laid. Damage was estimated at $4 to $6 million.

Fall by Read blows medal

Times News Services

LAKE PLACID, N.Y. — Ken Read of Calgary, Canada's major hope for a gold medal in Alpine skiing at the Winter Olympics, fell near the top of the course today and failed to finish the downhill competition.

Leonard Stock of Austria edged countryman Petr Wirnsberger for the gold.

Steve Podborski, 23, of Toronto won the bronze medal, the first ever taken by a Canadian in Oympic men's Alpine skiing and the first medal for Canada at the current games.

Read, winner of two major downhill races this winter, was not injured. He spilled on the third turn when his inside ski came off.

Dave Murray of Whistler, B.C., placed ninth while Dave Irwin of Vernon finished 10th.

Living cost doubled since '71

Times News Services

The cost of living in Canada has doubled since 1971, Statistics Canada said today in its monthly Consumer Price Index.

The cost of living rose 0.6 percent in January to bring the CPI — which was at the 100 level in 1971 — to 200.1 in January. As a result, the 12-month inflation rise for the last 12 months now stands at 9.5 percent.

Viewed in terms of buying power, what cost the consumer $100 in 1971, now costs $200.10.

The government statistics agency said that higher transportation and housing costs along with higher food costs were mainly responsible for the over-all increase.

Increases were also registered for beef prices, coupled with higher cereal and bakery products.

The food index rose by 0.3 per cent in January, down from a 1.4 per cent increase in December.

Despite the reduction in air fares, transportation costs increased one per cent to bring the increase from a year earlier to 12.5 per cent and to lead the index for all consumer prices. Food and clothing are tied in second place at a rise of 11.3 per cent from January, 1979.

However, Canada's inflation rate is still well below that in the United States. The average rate for 1979 was 9.1 per cent while that in the U.S. was 13.3 per cent.

Twelve-month cost-of-living increases ranged from a low of 7.6 per cent in Vancouver to a high of 10.3 per cent in Quebec City.

Meanwhile, the average weekly salary of a Canadian worker, expressed in 1971 constant dollars, fell to $150 from $155 between the fourth quarter of 1977 and the second quarter of last year, says a report published by the Conference Board in Canada.

This drop of 3.2 per cent in the average salary represents a loss of purchasing power of about $4 billion, and the report says it is attributable to inflation and government controls on wages and prices.

Companies fared better than the workers.

The report says that between the fourth quarter of 1976 and the second quarter of 1979, company profits, expressed as their share of the national income, increased to 15.8 per cent from 12.5 per cent.

No funding for games

Times News Services

A Progressive Conservative government would withhold financial support from the Canadian Olympic Association if it proceeds with the Summer Games in Moscow, Prime Minister Clark said Wednesday.

The decision by the International Olympic Committee to proceed with the games is wrong, Clark said in an interview in Hamilton, and said he will seek a boycott.

"I think the IOC clearly was wrong," Clark said of the committee's decision Tuesday to keep the Games in Moscow despite a request from United States President Carter to move them because of the Soviet invasion of Afghanistan.

Clark said he will still ask Canadian athletes to boycott the Moscow Olympics if Soviet troops are not out of Afghanistan by next Wednesday, two days after the general election.

In Vancouver, Liberal Leader Pierre Trudeau reiterated he still would support an Olympic boycott if enough nations were prepared to.

He said: "I don't think support of a boycott that is going to show the Western nations and the Third World divided . . . is a good thing.

"I think this kind of symbolic gesture of boycotting the Olympics is only effective if it shows there is a massive participation not only by Western nations but by Third World nation."

In Washington, President Carter says he sees "no possibility" of U.S. participation in the Moscow Summer Olympics if the Soviets do not meet his Feb. 20 deadline for withdrawal from Afghanistan.

FLOWER POWER

Final count 2,729,559

Story on page 11

Hostages free in 48 hours?

Times News Services

Iranian President Abolhassan Bani-Sadr said today the 50 American hostages could be freed in 48 hours if President Carter accepts a plan approved by Ayatollah Khomeini.

And a UN spokesman said today he hopes to to announce soon — "perhaps in the next 24 hours" — the composition of an international commission of inquiry to investigate alleged crimes against the shah during his 37-year rule.

The extradition of deposed Shah Mohammad Reza Pahlavi to Iran was no longer a pre-condition for the hostages' release, Bani-Sadr confirmed.

However, a spokesman for the Moslem militants holding the U.S. embassy in Tehran said today he doesn't believe Khomeini has approved the release of the hostages prior to the extradition of the shah.

The spokesman conceded there had been no contact for some time between Khomeini and the militants, but stressed that the militants would only take orders from the 79-year-old Khomeini.

The Panamanian government has reportedly given Iran until March 22 to present its case for the extradition of the shah.

Speaking from Tehran to the Italian television network RAI, Bani-Sadr said if there were complications, the release of the captives could take two months.

"There is a proposal on President Carter's desk now which, if he accepts, can lead to the release of the hostages in 48 hours," Bani-Sadr said.

Bani-Sadr said the release of the hostages depends not only on an investigation into the regime of the deposed shah but also on America's guaranteeing Iran's geopolitical and economic independence.

"We depend on the United States for spare parts. They are essential for us," said

See IT'S page 10

Tito remains critical

BELGRADE (AP) — Doctors reported today that President Josip Tito was in critical condition despite intensive measures to save the 87-year-old Yugoslav leader's life.

Prime Minister Veselin Djuranovic today cut short an official visit to East Germany to return to Belgrade.

"A certain improvement took place following the intensive measures of treatment, but the condition is still very difficult," the doctors said in a bulletin.

One Western diplomat said a Yugoslav source reported Tito's death was believed imminent. "But I take it that it's a question of days rather than hours," the diplomat said.

As Tito's condition worsened, the National Defence Council called for intensified defence preparations.

The council, drawn from the same group that will run the country if Tito dies, met Wednesday and "discussed the implementation of a program of development of the Yugoslav armed forces and the level of their capability," the official Tanjug news agency said.

In Washington, President Carter said Wednesday the United States is willing to seriously consider any request for aid from Yugoslavia if it is threatened by the Soviet Union.

But the President said Yugoslav leaders had stressed to him that they were capable of dealing with any external threats.

Mair disillusioned on H-program

By JAKE BANKY

Health Minister Rafe Mair is losing faith in the controversial heroin treatment program he inherited from his predecessor Bob McClelland.

Following a tour of the Brannen Lake treatment centre near Nanaimo Wednesday the minister admitted: "Where I was 60-40 in favor of it a few months ago, I probably have reversed myself after looking at the program and talking to people."

Mair gave two reasons for becoming disillusioned.

After talking to patients at Brannen Lake, he concluded it would be difficult to mix voluntary patients with addicts sent there by the courts.

"The mix is a very difficult one for the staff and for the clients," he said.

But the main reason is the lengthy legal battle the government faces in trying to reverse the court ruling that the compulsory aspect of the program is illegal.

Mair estimates it could take another two years to settle the question.

"And in the meantime I've got to have an alcohol and drug program."

That means, he said, that he must view the situation as if the government has lost its case.

"I'm not saying one way or the other whether we'll have a compulsory program even if the courts change the decision," he said. "That question is very much up in the air."

The entire heroin treatment program is under reassessment, Mair said, and its future is undecided. But he showed where his personal preference lies when he said: "My prejudice has swung from slightly in favor to slightly against."

The minister was unable to say what the entire program has cost the taxpayer so far.

He put the cost of operating the Brannen Lake centre at around $2 million this fiscal year and estimated it will have treated 120 to 125 patients during the year.

"That's not bad," he said.

The question of compulsory treatment for drug addicts goes before the B.C. Appeal Court in April. The court is expected to take several months making its decision.

Mair said the treatment centre is no "Club Med," as charged recently by a journalist who checked himself in to check the layout.

It does have a swimming pool and a gymnasium and some nice work areas, he said, "but it certainly is no luxury spot. Far from it."

The minister admitted, however, there isn't much the authorities can do to stop freeloaders who want a vacation at public expense.

Anyone asking for admission as a drug addict would have to spend a couple of weeks in isolation, watching TV while being watched by medical staff.

But after that they could enjoy six to eight weeks of swimming, boating and loafing before being discharged.

ON THE INSIDE

Did someone send you a Valentine?
Page 30.

Bribery probe angers Mair

Health Minister Rafe Mair is outraged at the possibility that he may have been the subject of an RCMP bribery investigation for two years without knowing about it. Page 2.

McKitka deal on tape

Former Surrey mayor Ed McKitka expected to make $100,000 by offering to buy a chicken farm after the owner came to him for zoning information, tapes presented in court suggest. Page 3.

Parkland battle brewing

An angry group of Swan Lake residents says Saanich council has gone back on its word and sold potential parkland to a developer. Page 11.

No sign of grounding: diver

A Ketchikan diver told an inquest Wednesday he found no sign the freighter Lee Wang Zin had struck bottom before capsizing. Page 16.

Loffmark wins pension

Ralph Loffmark, a former Social Credit health minister, has won a B.C. Supreme Court battle to regain a $546-a-month pension he lost last year after endorsing NDP leader Dave Barrett. Page 22.

Egypt training rebels

Egypt has confirmed Soviet allegations that it is training and equipping Afghan rebels. Page 44.

INDEX

Births	30	Entertainment	28, 29
Capital Scene	17	Finance	6-9
Classified	30-40	Gardening	40
Comics	42	Lifestyle	23-25
Deaths	40	Sports	12-14

Western winners on page 20

Tonight: Clear, windy
Friday: Cloudy, windy

Victoria Times

Classified 386-2121
News 382-3131

96th YEAR, No. 207 ★ VICTORIA, BRITISH COLUMBIA, THURSDAY, FEBRUARY 14, 1980 20 CENTS DAILY, 30 CENTS SATURDAY

No dirty-trick charges laid

Shadow will remain until file public: NDP

By JAKE BANKY

No charges will be laid as a result of the four-month long RCMP investigation into allegations of political dirty tricks by Social Credit in the last provincial election campaign.

Attorney-General Allan Williams said today no evidence was found to warrant the laying of charges either for sending forged letters to newspapers or for counselling such forgeries.

The minister said he will not release the foot-thick RCMP file on which Crown counsel based the decision not to lay charges.

NDP leader Dave Barrett said Williams' announcement does not mean an end to the lettergate-dirty tricks affair which has flourished in the headlines since last September.

"The shadow over Social Credit will remain until the full RCMP report is released," Barrett said.

"To investigate oneself and then to say 'I am clear' is not good enough."

Three Socred officials resigned and four were fired during the course of the dirty tricks affair.

Of 54 questionable letters investigated by the RCMP, only 10 were shown to have been signed fictitiously or with forged names, Williams said.

However, it was either found impossible to prove who wrote them or the letters failed to meet the legal qualification for prosecution under the Criminal Code.

Williams said for a charge to be laid, the letter must be shown to have been written with the intent to be used to prejudice someone "or that some person should be induced, by the belief that the document is genuine, to do or refrain from doing anything."

Williams maintained the writing of forged letters during the election campaign did not reveal such a motive.

He also said there was no evidence of a co-ordinated program of false letter writing by Social Credit party workers, although two former Socred caueus researchers have said there was such a campaign.

The RCMP investigation into allegations of caucus researchers counselling to commit forgery also came up blank, the attorney-general reported.

Williams said while remarks by some researchers might have been construed as advocating the use of false names on letters to the editor, it could not be proved that this was "advocated for the prohibited intent."

In other words, the evidence failed to meet the requirements of a "counselling charge" under the Criminal Code.

Williams, however, attacked the Socred letter writing practices as "cowardly, reprehensible and irresponsible."

He urged newspaper editors and publishers in B.C. to take steps to ensure that the letters they publish in the future are authentic.

Williams said he does not know how much the RCMP investigation will cost the taxpayer but he agreed it will be substantial.

Two former Socred researchers, Jack Kelly, who resigned, and Ellen Mackay, who was fired, have threatened to bring suits for wrongful dismissal.

Their lawyer, Robert Gardner of Vancouver said today he is "very gratified" to hear the decision.

He said he is unsure whether the two want to pursue a civil action for wrongful dismissal.

Gardner said the pair received three months' severence pay after they were fired but neither has been able to find another job.

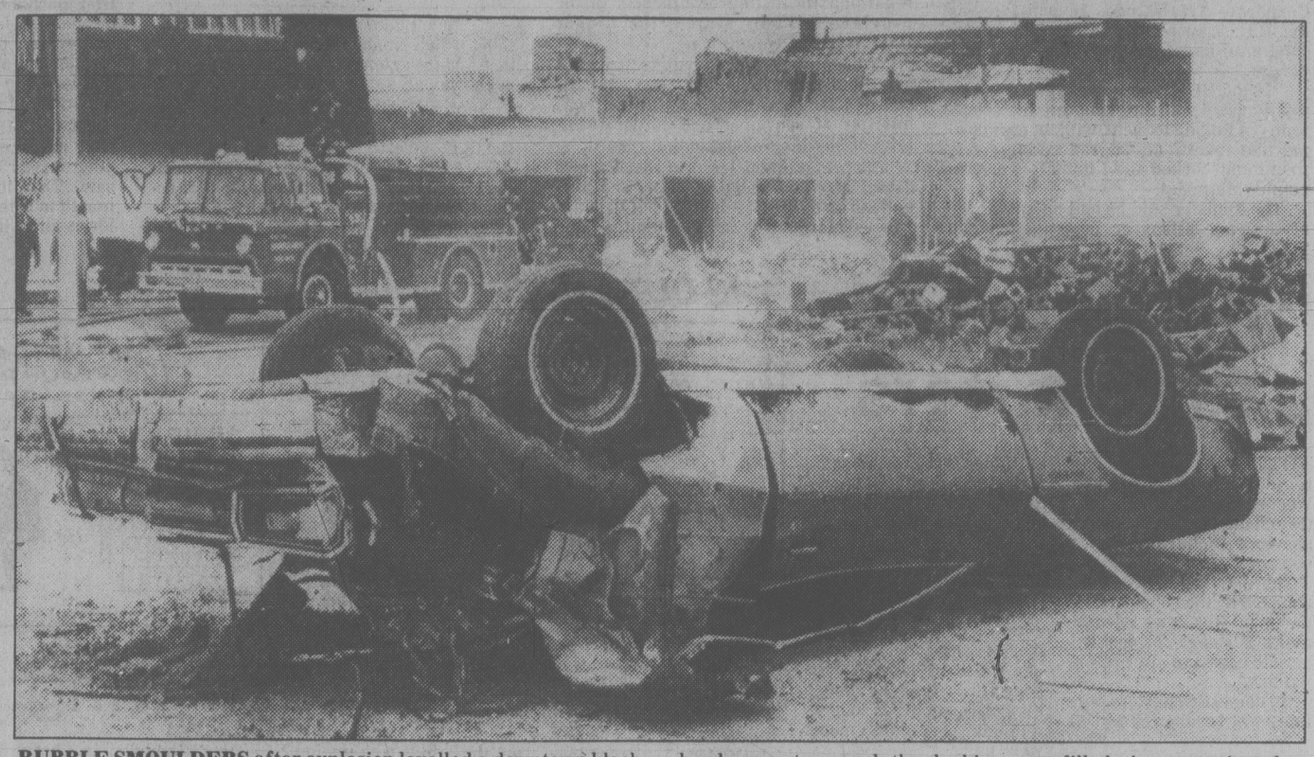

RUBBLE SMOULDERS after explosion levelled a downtown block of stores and apartments and caused a fire that damaged several adjoining buildings early today in Essex, Ont., about 20 kilometres east of Windsor. Police say a car struck a gas meter behind a hardware store and the leaking gas filled the store just before the explosion. No deaths were reported but a passenger in the car was reported in danger of losing an arm. An impaired driving charge was laid. Damage was estimated at $4 to $6 million.

Fall by Read blows medal

Times News Services

LAKE PLACID, N.Y. — Ken Read of Calgary, Canada's major hope for a gold medal in Alpine skiing at the Winter Olympics, fell near the top of the course today and failed to finish the downhill competition.

Leonard Stock of Austria edged countryman Petr Wirnsberger for the gold.

Steve Podborski, 23, of Toronto won the bronze medal, the first ever taken by a Canadian in Oympic men's Alpine skiing and the first medal for Canada at the current games.

Read, winner of two major downhill races this winter, was not injured. He spilled on the third turn when his inside ski came off.

Dave Murray of Whistler, B.C., placed ninth while Dave Irwin of Vernon finished 10th.

Blast, fire rock Camosun

Exploding propane tanks rocked the Camosun College area today when a fire ripped across the roof of the college's new multi-purpose building.

A huge pall of black smoke covered the area as Saanich, Victoria and Oak Bay fire departments responded to the blaze at the building, which will cost $5.9 million when completed.

Witnesses said they heard at least four explosions.

Alf Engel, 1915 Ernest, said he heard one long continuing explosion and then three distinct blasts.

"The first one sounded like a low-volume rumbling dynamite explosion, and then came three sharp ones in a row. Right after that, the smoke started pouring out."

The blaze apparently started when a large kettle of tar near roofing material caught fire and exploded on the top floor construction area.

The fire caused the propane tanks, used to heat the tar, to explode.

"It sounded like four or five bombs going off," one neighbor said.

The burning tar flowed along the roof and flames, fanned by a strong wind, started the blaze along the length of the structure's top.

There were no reports of injuries.

The fire started while workmen who had been on the roof were off the job in their lunch break.

One student said if the workmen had been on the job, the fire could have been a "real tragedy".

Students Sharon Lepetich, 18, and Sharon Guzyk, 18, said they were sitting in class when they were rocked by the initial blast.

"We looked out and we could see the flames roaring on the roof," they told the *Times*.

All of the students in nearby buildings were evacuated.

Firemen reported they had the blaze under control shortly before noon.

But while it lasted, witnesses said it was a spectacular sight.

People in the area said the pall of black smoke looked almost like a tornado.

The multi-purpose building, designed by architcect Terrence Williams, contains new classrooms, offices and a lecture theatre.

The contrtract for the first phase of the building was for $1.15 and was awarded Farmer Construction Ltd. last May.

No funding for games

Times News Services

A Progressive Conservative government would withhold financial support from the Canadian Olympic Association if it proceeds with the Summer Games in Moscow, Prime Minister Clark said Wednesday.

The decision by the International Olympic Committee to proceed with the games is wrong, Clark said in an interview in Hamilton, and said he will seek a boycott.

"I think the IOC clearly was wrong," Clark said of the committee's decision Tuesday to keep the Games in Moscow despite a request from United States President Carter to move them because of the Soviet invasion of Afghanistan.

Clark said he will still ask Canadian athletes to boycott the Moscow Olympics if Soviet troops are not out of Afghanistan by next Wednesday, two days after the general election.

In Vancouver, Liberal Leader Pierre Trudeau reiterated he still would support an Olympic boycott if enough nations were prepared to.

He said: "I don't think support of a boycott that is going to show the Western nations and the Third World divided . . is a good thing.

"I think this kind of symbolic gesture of boycotting the Olympics is only effective if it shows there is a massive participation not only by Western nations but by Third World nation."

In Washington, President Carter says he sees "no possibility" of U.S. participation in the Moscow Summer Olympics if the Soviets do not meet his Feb. 20 deadline for withdrawal from Afghanistan.

Tito still critical

BELGRADE (AP) — Doctors reported today that President Josip Tito was in critical condition despite intensive measures to save the 87-year-old Yugoslav leader's life.

"A certain improvement took place following the intensive measures of treatment, but the condition is still very difficult," the doctors said in a bulletin.

As Tito's condition worsened, the National Defence Council called for intensified defence preparations.

Hostages free in 48 hours?

Times News Services

Iranian President Abolhassan Bani-Sadr said today the 50 American hostages could be freed in 48 hours if President Carter accepts a plan approved by Ayatollah Khomeini.

And a UN spokesman said today he hopes to announce soon — "perhaps in the next 24 hours" — the composition of an international commission of inquiry to investigate alleged crimes against the shah during his 37-year rule.

The extradition of deposed Shah Mohammad Reza Pahlavi to Iran was no longer a pre-condition for the hostages' release, Bani-Sadr confirmed.

However, a spokesman for the Moslem militants holding the U.S. embassy in Tehran said today he doesn't believe Khomeini has approved the release of the hostages prior to the extradition of the shah.

The spokesman conceded there had been no contact for some time between Khomeini and the militants, but stressed that the militants would only take orders from the 79-year-old Khomeini.

The Panamanian government has reportedly given Iran until March 22 to present its case for the extradition of the shah.

Speaking from Tehran to the Italian television network RAI, Bani-Sadr said if there were complications, the release of the captives could take two months.

"There is a proposal on President Carter's desk now which, if he accepts, can lead to the release of the hostages in 48 hours," Bani-Sadr said.

Bani-Sadr said the release of the hostages depends not only on an investigation into the regime of the deposed shah but also on America's guaranteeing Iran's geopolitical and economic independence.

"We depend on the United States for spare parts. They are essential for us," said

See IT'S page 10

Living costs doubled

Times News Services

The cost of living in Canada has doubled since 1971, Statistics Canada said today in its monthly Consumer Price Index.

The cost of living rose 0.6 percent in January to bring the CPI — which was at the 100 level in 1971 — to 200.1 in January. As a result, the 12-month inflation rise for the last 12 months now stands at 9.5 percent.

Viewed in terms of buying power, what cost the consumer $100 in 1971, now costs $200.10.

The government statistics agency said that higher transportation and housing costs along with higher food costs were mainly responsible for the over-all increase.

Increases were also registered for beef prices, coupled with higher cereal and bakery products.

The food index rose by 0.3 per cent in January, down from a 1.4 per cent increase in December.

Despite the reduction in air fares, transportation costs increased one per cent to bring the increase from a year earlier to 12.5 per cent and to lead the index for all consumer prices. Food and clothing are tied in second place at a rise of 11.3 per cent from January, 1979.

However, Canada's inflation rate is still well below that in the United States. The average rate for 1979 was 9.1 per cent while that in the U.S. was 13.3 per cent.

Mair disillusioned on H-program

By JAKE BANKY

Health Minister Rafe Mair is losing faith in the controversial heroin treatment program he inherited from his predecessor Bob McClelland.

Following a tour of the Brannen Lake treatment centre near Nanaimo Wednesday the minister admitted: "Where I was 60-40 in favor of it a few months ago, I probably have reversed myself after looking at the program and talking to people."

Mair gave two reasons for becoming disillusioned.

After talking to patients at Brannen Lake, he concluded it would be difficult to mix voluntary patients with addicts sent there by the courts.

"The mix is a very difficult one for the staff and for the clients," he said.

But the main reason is the lengthy legal battle the government faces in trying to reverse the court ruling that the compulsory aspect of the program is illegal.

Mair estimates it could take another two years to settle the question.

"And in the meantime I've got to have an alcohol and drug program."

That means, he said, that he must view the situation as if the government has lost its case.

"I'm not saying one way or the other whether we'll have a compulsory program even if the courts change the decision," he said. "That question is very much up in the air."

The entire heroin treatment program is under reassessment, Mair said, and its future is undecided. But he showed where his personal preference lies when he said: "My prejudice has swung from slightly in favor to slightly against."

The minister was unable to say what the entire program has cost the taxpayer so far.

He put the cost of operating the Brannen Lake centre at around $2 million this fiscal year and estimated it will have treated 120 to 125 patients during the year.

"That's not bad," he said.

The question of compulsory treatment for drug addicts goes before the B.C. Appeal Court in April. The court is expected to take several months making its decision.

Mair said the treatment centre is no "Club Med," as charged recently by a journalist who checked himself in to check the layout.

It does have a swimming pool and a gymnasium and some nice work areas, he said, "but it certainly is no luxury spot. Far from it."

The minister admitted, however, there isn't much the authorities can do to stop freeloaders who want a vacation at public expense.

Anyone asking for admission as a drug addict would have to spend a couple of weeks in isolation, watching TV while being watched by medical staff.

But after that they could enjoy six to eight weeks of swimming, boating and loafing before being discharged.

ON THE INSIDE

Did someone send you a Valentine? Page 30.

Bribery probe angers Mair

Health Minister Rafe Mair is outraged at the possibility that he may have been the subject of an RCMP bribery investigation for two years without knowing about it. Page 2.

McKitka deal on tape

Former Surrey mayor Ed McKitka expected to make $100,000 by offering to buy a chicken farm after the owner came to him for zoning information, tapes presented in court suggest. Page 3.

Parkland battle brewing

An angry group of Swan Lake residents says Saanich council has gone back on its word and sold potential parkland to a developer. Page 11.

No sign of grounding: diver

A Ketchikan diver told an inquest Wednesday he found no sign the freighter Lee Wang Zin had struck bottom before capsizing. Page 16.

Loffmark wins pension

Ralph Loffmark, a former Social Credit health minister, has won a B.C. Supreme Court battle to regain a $546-a-month pension he lost last year after endorsing NDP leader Dave Barrett. Page 22.

Egypt training rebels

Egypt has confirmed Soviet allegations that it is training and equipping Afghan rebels. Page 44.

INDEX

Births	30	Entertainment	28, 29
Capital Scene	17	Finance	6-9
Classified	30-40	Gardening	40
Comics	42	Lifestyle	23-25
Deaths	40	Sports	12-14

Western winners on page 20

TORONTO STOCK EXCHANGE TRADING

Distributed by CP
Toronto Stock Exchange—Feb. 14
Quotations in cents unless marked $. z—Odd lot, xd—Ex-dividend, xr—Ex-rights, xw—Ex-warrants. Net change is from previous board-lot closing sale.

Stock	Sales	High and Low	1:40 p.m.	Net Ch'ge
Aby Gln w	2200	$10 10	10	
Abti Prce	31232	$23⅜ 23¼	23¼	
Abitbi 10	503	$52 51	52	+ 1
Action Trd	4000	39 39	39	+ 1
Adanac M	47050	$6 5	5½	
Afton Min	2900	$37 37	37	
Agnico E	6460	$15⅞ 15	15	— ⅞
Agra Ind A	1035	$6 6	6	+ ¼
Akaitcho	100	195 195	195	+ 5
Albany	94364	310 291	295	—15
Alt Energy	59892	$45¼ 44½	45	+ 1
Alta Gas A	40308	$28¾ 28¼	28¼	— ½
Alta G E p	300	$23 23	23	
Alta G 9.76	130	$25¼ 25¼	25¼	
Alta G 6¾	6800	$40 39½	39½	— ⅜
Alta Nat	150	$70 70	70	
Alcan	21323	$70½ 69	69⅜	— ⅞
Algo Cent	300	$24 24	24	
Algoma St	4076	$37 37	37	
AStel p	100	$24⅜ 24⅜	24⅜	— ⅛
Allarco Dv	500	$60 60	60	—
Allumin 4 pr	400	$20 20	20	+ 2
Alum 3rd p	1100	$23½ 23	23½	+ ¼
Am Larder	30000	75 68	70	— 3
Am Eagle	13400	$5 480	480	— 5
A Led	143700	99 91	91	— 7
Andres W A	7400	$12¾ 12¾	12¾	
Andres W B	500	$13¼ 13	13	— ¼
Anig Am 6¼	250	$66 64	66	
Ang CT 4½	100	$24 24	24	
Ang CT 265	200	$28½ 28½	28½	
Ang CT 315	100	$33½ 33½	33½	— ¼
Ang D Gld	22175	400 360	400	+45
Ang U Dev	500	405 405	405	—10
Aquitaine	7785	$48¼ 47⅜	47½	— 1
Arbor C	212	125 125	125	—25
Argus	100	$20 20	20	— 1
Asamera	9770	$26¾ 25¾	25¾	— 1
Asbestos	900	$36⅛ 36	36	— ⅛
Asoc Porc	3979	295 291	291	—14
Atco A	5550	$20 19⅞	19⅞	— ⅛
Atl C Cop	4000	105 103	105	— 5
Atlas Yk	4400	91 89	90	— 5
Ato Hard A	100	$13¼ 13¼	13¼	— ½
BC Sugar A	695	$43 43	43	+1½
BP Can	6185	$41¾ 40¼	40¼	—1½
Banister C	100	$17¾ 17¾	17¾	— ¼
Bank BC	130	$34 34	34	
Bank Mtl	28146	$26⅞ 26⅜	26⅜	— ½
Bank N S	4134	$26⅜ 26	26	— ¼
Bankeno	13950	$5¾ 5½	5⅝	+ ⅛
Barex	z200	24 24	24	
Bary Expl	73200	250 243	243	+ 3
Basic Res	32947	$17¼ 16¼	16⅜	— ½
Bathrst p	100	$11 11	11	
Baton B	200	$13½ 13½	13½	— ⅛
Belding	z5	265 265	265	
Bell Canad	81400	$19⅞ 19⅜	19¾	— ⅛
Bell 1.80	400	$21⅜ 21⅜	21⅜	
Bell 1.96	651	$24⅛ 24	24	— ⅛
Beth Cop	200	$26¼ 26⅛	26⅛	— ⅛
Bighart I O G	1800	$6½ 6½	6½	
Bl Hawk	z100	62 62	62	
Blakwod A	100	$6¼ 6¼	6¼	— ⅛
Bomac A	100	$8 8	8	+ ¼
Bombr	200	$11 11	11	
Bonza O	18290	$10 9⅝	9¾	— ¼
Bonanza W	16070	450 415	415	—40
Border C	400	410 400	410	
Bow Valy	36940	$53¾ 52¼	52¼	—1¾
Bralor Res	35100	$29 23⅞	27½	+3½
Bramalea	500	$19¾ 19⅝	19¾	— ¼
Brascan A	10882	$27¾ 26⅝	26⅞	— ⅜
Brenda M	400	$37½ 37	37	—1½
Bright A	900	$14¾ 14¾	14¾	+ ¼
Brinco	7718	$9 8½	8¾	— ⅜
Brinco p	3601	$5½ 5	5	— ⅛
Br Am Bnk	600	$47 47	47	
BCFP	2585	$28⅜ 28	28½	— ⅜
BCRIC	27090	$7⅞ 7¾	7¾	— ⅛
BC Phone	1685	$16¼ 16	16¼	
BCPh 4¾ p	z2	$54¼ 54¼	54¼	
BCPh 6.80	300	$19 19	19	
BCP 10.16 p	450	$27 27	27	
Broul Reef	9150	110 109	110	+ 1
Brunswk	10695	$14½ 14	14⅛	— ½
		C		
CC Yachts	3000	370 370	370	— 5
CAE	3000	$16½ 16¼	16¼	
CIL	1073	$28⅝ 28½	28½	+ ½
CAME Res	15600	290 282	282	—13
CMS Mines	23000	100 99	100	+ 1
Cad Frv	16060	$23⅜ 23⅜	23⅜	
Cad Frv A	552	$8¾ 8¾	8¾	
Cal Pow A	1846	$46 45¾	45⅞	+ ¼
Cal P 4 p	100	$48½ 48½	48½	
Calvert	22950	335 305	320	—10
Camflo	10375	$22⅜ 21	21	— ¾
C Chib A	700	$15½ 15½	15½	— ½
Camp RL	4563	$37¾ 36⅜	36⅜	—1⅜
Can Cem	1840	$14½ 14¼	14½	— ⅛
CCe C p	200	$14¾ 14¾	14¾	— ¼
CDC	5825	$11⅞ 11½	11¾	
CDC pr B	757	$13⅜ 13⅝	13⅝	— 1
C Nor West	7960	$20 19¾	19¾	— ¼
C Packrs	4350	$35¼ 35	35	— ¼
C Perm	105516	$18¼ 18	18	— ⅛
CPerm 6¾	600	$21¾ 21¾	21¾	
CPerm 8	500	$21¾ 21¾	21¾	+ 1¾
CS Pete	13645	$26¼ 25⅜	25⅜	—1⅜
Can Trust	2550	$22½ 22½	22½	+ ½
C Trust 7¼	5600	$18½ 18½	18½	+ ½
C Tung	500	$30 29	29	— ½
Cdn Arrow	2000	155 150	155	
CCablesy A	3150	$13¾ 13¾	13¾	
CCablesy B	100	$11¾ 11¾	11¾	— ¼
Cdn Cel	2270	$10⅛ 10	10	— ⅛
C Curtis	2700	92 92	92	+ 2
C Formost	700	$6½ 6½	6½	— ⅜
CG Invest	380	$23½ 23¼	23¼	— ¼
Cl Bk Com	14155	$26¾ 26½	26½	— ¼
C Lencoor	7500	46 46	46	— 4
C Manoir	z50	$6 6	6	
C Marconi	1540	$20⅞ 20⅞	20⅞	— ⅜
C Merrill	1400	$26½ 26	26	— ¼
CNat R	23970	$16¼ 15¼	15¼	— ⅜
C Nat 8.50	4500	$34½ 32½	32½	— ½
C Occdental	5450	$13¼ 12¾	12⅞	— ½
C Ocdntl p	1265	$26 25½	25½	
CP Inve	23884	$48 45	45¼	—2¾
CP Inve pr	z9	$16⅜ 16⅜	16⅜	
CP Ltd	21072	$47¼ 46	46½	—1⅝
CPL A p	150	$9 9	9	
C Reserve	2800	$21⅛ 21	21	+ ⅛
Cdn Tire	z10	$26⅞ 26⅞	26⅞	
Cdn Tire A	6790	$28⅜ 28¼	28¼	
C Utilties	4013	$22 21	21	— ¾
C Util 9.24	100	$26 26	26	— ⅜
CWN G 4 pr	200	$9⅛ 9⅛	9⅛	
Canbra	100	480 480	480	
Candel Oil	800	70 70	70	
Canray	9975	325 305	310	—15
Canron A	9600	$14¼ 14	14⅛	— ⅛
Cara	600	$18¼ 18⅛	18⅛	— ½
Carl OK	26631	$9¾ 9⅜	9⅜	— ½
Carl A p	z15	$24¼ 24¼	24¼	
Carma A	12650	$15 14¾	14¾	— ¼
Carolin M	1350	$24½ 22½	22½	—2½
Cas3iar	2605	$13⅞ 13⅜	13⅜	— ⅜
Casidy A p	200	$5⅞ 5⅞	5⅞	— ⅛
Celanese	7600	$7⅜ 7⅛	7⅛	— ¼
Celanes 1 p	z15	$10 10	10	—
Cent Pat	1800	365 365	365	
Chncir	24200	$6¼ 6¼	6¼	— ¼
Charter Oil	2000	300 290	295	+ 5
Cherokee	6500	$13¼ 13	13	— ⅛
Chib Kay	12000	40 37	37	— 1
Chieftan D	6100	$40 39½	40	+ ½
Chimo	1600	250 250	250	— 5
Chromaco	200	400 400	400	
Chrysler	64869	$13⅜ 13¼	13¼	+ ½
CHUM B	8400	$11 11	11	+ ¼
Clbor A	z100	77 77	77	
Coin Lake	4000	45 45	45	
Cmplx	5800	$5⅜ 5¼	5¼	— ⅛
Cominco	11638	$75⅝ 74	74	—1½
Comrcl O G	11850	400 380	380	—15
Computel	z40	465 465	465	
Coniagas	600	245 245	245	— 5
Con Bath A	14716	$18⅛ 17¾	18	+ ¼
Con Bath p	200	$17 17	17	— ⅛
Con Fardy	2500	375 365	375	+15
C Durham	31500	235 227	230	
C Marben	2000	320 315	320	+ 5
C Morisn	15800	$5 470	470	—30
Cons Pipe	1400	$7 7	7	
Cons Prof	10167	230 210	215	—15
C Rambler	300	$6½ 6½	6½	— ¼
C Rexspar	21700	115 90	110	+20
Con Textle	700	$9 8⅞	9	
Con Distrb	3500	$10 9⅞	9⅞	— ⅛
Cons Gas	19963	$30¼ 29¼	29⅜	—1⅛
Con Gas B	100	$61½ 61½	61½	—1½
Con Gs 7½	8822	$30 29⅝	29⅝	— ½
Control F	100	320 320	320	— 5
Conventrs	15470	$15⅞ 15⅜	15½	— ½
Conwest	4100	$8¾ 8½	8½	— ¼
Cop Fields	1603	$16¾ 16	16	— ½
Corby vt	380	$18¼ 18¼	18¼	+ ¼
Cosed	114800	$24¼ 23	23⅞	+1⅜
Costain Ltd	10100	$9¼ 9¼	9¼	
Courvan	12050	154 145	150	— 1
Craigmt	4650	$6⅜ 6¼	6⅜	
Crain R L	1300	$12⅝ 12½	12⅝	+ ⅛
Crestbrk	400	$24 23½	23½	— ½
Crwn Life	500	$65 64½	65	
Crwn Trst	100	$26¼ 26¼	26¼	—1¼
C Zelrba A	800	$24¾ 24¾	24¾	
Crush Intl	1110	$12¾ 12½	12¾	
Cuvier M	7700	105 100	100	
Cyprus	11940	$26¼ 25	25	— ¾
Czar Res	22230	$16¾ 16	16	— ½
		D to G		
DRG Ltd A	750	$5½ 5½	5½	— ½
Dale-R	100	$17 17	17	+ 1
Daon Dev	32860	$7⅛ 7	7⅛	+ ⅛
Daon A	300	$6⅝ 6⅝	6⅝	
Daon 8⅝ p	600	$8⅜ 8	8⅜	+ ⅛
D Elda	110466	238 219	222	—14
Delhi Pac	18000	100 96	98	+ 1
Denison	14926	$45¼ 43⅞	43⅞	—1½
Dicknsn	10650	$13⅜ 13	13	— ⅛
Digtech	2187	$8 7⅝	8	+ ⅜
Discovry	150	225 225	225	—10
Doman I	10500	$10⅛ 10⅛	10⅛	— ¼
Dome Mine	2362	$84¼ 82	82	— 1
Dome Pete	62436	$73 70¼	70⅜	—2¾
D Pete A p	600	$20¾ 20⅝	20⅝	— ⅜
D Pete B p	111	$21 21	21	— ½
D Bridge	9795	$16¾ 16½	16½	— ⅛
D Cifrs A	1100	$5¼ 5	5¼	+ ¼
D Explor	15000	90 87	87	— 5
Dofasco A	15540	$39½ 38½	38½	— 1
Dom Store	262	$20½ 19⅞	19⅞	
D Textie	7950	$15⅞ 15½	15½	— ¼
Domtar	7540	$28¾ 28¼	28½	+ ⅜
Dr Mc C A	1600	$12¼ 12	12	— ¼
Dunde Pal	16633	110 101	102	— 8
Dunraie	18900	134 130	133	— 2
Du Pont A	130	$30½ 30½	30½	+ ¼
Dustbane	200	$8⅛ 8⅛	8⅛	— ⅛
Dylex L A	150	$10¼ 10¼	10¼	
Dynamar	23150	435 425	425	—20
E-L Fin	720	$13½ 13½	13½	
Est Mirtic	1700	330 325	325	—25
East Sul	3230	320 305	305	—10
Estn Prov	600	$7½ 7¼	7½	+ ½
Econ Invp	100	$30 30	30	
Ego Res	14100	229 225	227	+ 2
Elhm A	1575	$5⅝ 5⅜	5½	— ⅛
Emco	1500	$10½ 10½	10½	— ¼
Enrgy Res	6950	207 200	200	— 4
Extndcar	11550	$10 9⅞	10	+ ½
Extd A	10065	$10 9¾	10	+ ⅜
Falcon C	35890	$15½ 14⅝	14¾	— ½
Fibrg Nik A	12318	$143 133	133	— 9
Fed Ind A	500	$7¾ 7½	7¾	
Fed Pion	100	$37 37	37	
Fed Trust A	300	300 300	300	
Fidelity Tr	500	485 485	485	— 5
Finning T	z50	$38⅝ 38⅝	38⅝	
F Calgary	9200	280 275	275	—10
F City Fin	200	$13½ 13½	13½	— 1
F City F wt	200	$5 — 5	5	— ½
F Cty Tr A	200	$10⅜ 10⅜	10⅜	
F Cty Tr C	1000	$7½ 7½	7½	
F Mar	6000	231 226	226	— 9
Ford Cnda	100	$53¾ 53¾	53¾	— ¼
F Sea A pr	200	$8 7⅞	7⅞	
Francana	600	$15 14¾	14⅞	— ⅜
Fraser	1283	$20⅜ 20	20	— ⅜
G M Res	3308	$7 6¾	6⅞	— ⅜
Galveston	14200	440 405	410	—30
Gaz Metr	800	$8⅛ 7⅝	7⅝	— ½
Gaz 5.40 p	100	$56 56	56	
Gaz 5½ p	z25	$54¼ 54¼	54¼	
Gen Baker	1300	$8 7¾	7¾	— ¼
G Distrb A	2100	$9¾ 9½	9½	
G Distrb w	8200	350 330	330	—25
GMC	653	$61¼ 61	61¼	— ¼
Genstar L	19184	$32¼ 31¾	32	— ⅛
Gnstar 1.50	z60	$59¾ 59¾	59¾	
Giant Yk	1000	$20⅝ 20½	20⅝	— ⅜
Gibraltar	10675	$15⅞ 15¼	15¼	— ⅜
Glbe Rity p	2300	$21⅜ 21⅜	21⅜	— ⅜
Goldale A	2000	$6⅞ 6⅜	6⅜	— ⅛
Goldund M	15700	375 360	360	—20
Goodyear	150	$20¼ 20¼	20¼	— ¼
Graff G	z80	$15⅞ 15⅞	15⅞	
Granduc	4100	385 370	370	— 5
G L Nickl	7800	180 165	165	—15
GL Forest	2100	$61 61	61	— ½
GN Fin	410	275 275	275	+ 5
Gt West S	1200	285 275	275	
G Goose	300	$6⅞ 6¾	6⅞	— ⅛
Greyhnd	100	$28 28	28	— ⅜
Guar Trp	700	$16¾ 16¾	16¾	
Guard Cap	100	$10¼ 10¼	10¼	+ ¼
Gulf Can	44869	$135 132½	132½	—3½
Gulfstrem	39007	$7⅝ 7	7¼	— ⅜
		H to L		
HCI Hldg	z38	$27⅜ 27⅜	27⅜	
H Group A	100	440 440	440	
Hardee	800	82 82	82	— 4
Hard Crp A	1010	290 290	290	
Harlequin	4600	$19¾ 19½	19½	— ¼
Harris A	100	450 450	450	—10
Harris B	200	410 410	410	+10
H Wood	500	175 175	175	+ 5
Hatleigh B	200	$5⅞ 5⅞	5⅞	
Hawker	1775	$17¾ 17⅜	17⅜	— ⅛
Hayes D	200	$9½ 9½	9½	— ¼
Hedway A	8000	$6 6	6	
Highfield	5200	335 335	335	+ 5
Holinger A	100	$47½ 47½	47½	— ½
H Bay Mng	21302	$37½ 35¾	36	— 1
H Bay Co	1137	$29½ 29	29	— ¼
HBC pr	363	$21 — 20⅞	21	+ ⅛
HB Oil Gas	9791	$127½ 125	127¼	—1¼
Hu-Pam	3500	82 80	82	— 3
Husky Oil	1500	$79¾ 79	79	— 1
Husky A pr	110	$35¾ 35¾	35¾	
Hydra Ex	8712	85 81	81	— 2
IAC	12430	$11¼ 11	11¼	+ ⅛
ITL Ind	8200	360 350	350	
IU Intl	29360	$15⅞ 15¼	15¾	+ ¾
Imasco	500	$45½ 45½	45½	
Imp Oil A	40833	$46⅜ 44⅞	45⅛	—1⅞
Imp Oil B	945	$47 45¼	45¾	—1¼
Inco	70428	$35¾ 34	34⅛	—2¼
Indal	600	$13⅜ 13	13⅜	+ ⅛
Indusmin	z96	$22 22	22	
Inglis	200	$14⅛ 14⅛	14⅛	
Inland Gas	266	$13⅜ 13½	13½	— ⅛
Inind G 10p	100	$26 26	26	+ ½
Inter-City	5180	$23¼ 22⅞	22⅞	— ⅝
Inter C A p	100	$14 14	14	
IBM	624	$79¾ 79¾	79¾	— ¼
Int Mogul	400	$8⅛ 8⅛	8⅛	
Intpr Pipe	3311	$18 17¾	18	+ ¼
Ipsco	3172	$26¼ 26	26	
Inv Grp 5 p	z25	$15¾ 15¾	15¾	
Irwin Toy	5000	325 315	325	+15
Island Tel	z50	$15¼ 15¼	15¼	
Ivaco	3960	$19⅛ 18⅞	19	
Ivaco 8.85	150	$47⅞ 47⅝	47⅞	+ ⅜
J Q Res	7330	135 122	122	—13
Jannock	6222	$13¼ 13⅛	13⅛	+ ⅛
Jannock 8	200	$13⅛ 13⅛	13⅛	+ ⅛
Jannock w	1400	$6⅞ 6⅞	6⅞	
Jorex Ltd	8500	66 62	64	— 2
Joutel	33450	180 170	171	+ 1
Kaiser	166480	$38⅜ 37½	37½	— 1
Kam Kotia	26900	$7 6⅞	6⅞	— ⅛
Kaps Tran	3500	130 126	126	— 4
Kaps r	75550	9 8	8	— 1
Keeprite	100	$14¼ 14¼	14¼	— ⅛
Kelly D A	350	$8½ 8¼	8¼	— ¼
Kelsey H	150	$25 25	25	+ 1
Kerr Add.	25211	$18½ 18	18¼	— ¼
K Anacon	27100	92 87	87	— 4
Labatt A	11048	$25 24	24	— ¼
Lab Min	100	$52 52	52	+ 1
Lacana	14060	$12⅛ 11¾	11⅞	— ⅜
Lacana w	8400	$8 7⅞	7⅞	
Laidlaw A	2800	$7 7	7	
Laidlaw B	1600	$6⅞ 6⅝	6¾	— ⅛
LOnt Cem	2600	$6 6	6	
L Shore	683	$8½ 8¼	8¼	— ¼
Lasitr Km	5100	230 216	225	
Laurasia	13300	127 120	121	+ 1
Lava Cap	9300	$6⅜ 6⅜	6⅜	— ⅛
Leigh Inst	1000	$9½ 9¼	9¼	+ ⅛
Liberian	z50	$8 8	8	
LL Lac	1799	$8¾ 8⅜	8¾	+ ⅜
Lob Co A	2941	410 405	405	— 5
Lob Co B	1100	410 400	410	—15
Lob Co pr	z45	$25⅛ 25⅛	25⅛	
Lob Ltd Ap	z125	$15 15	15	
Lob Ltd Bp	200	$16 16	16	+ ⅜
Lochiel	8400	$6⅜ 6⅛	6⅛	— ¼
Lytton M	6200	70 61	61	— 9
		M to O		
MICC	3616	$13⅞ 13½	13½	— ¼
MICC 8⅝	100	$21¾ 21¾	21¾	— ⅝
Micc 8 p	650	$28½ 27¾	27¾	—1⅜
MTS Inter	1500	95 95	95	
Mclan H A	z21	$24⅝ 24⅜	24⅝	
MB Ltd	76781	$31 30	30	
Madeline	4916	340 320	320	—20
Madsen	3300	178 170	171	— 7
Magna A	875	$12¾ 12	12¾	
Magna B	400	$12⅞ 12½	12½	— ½
Magnetcs	3518	166 166	166	
Majstc Wil	20244	$8⅜ 8⅛	8½	+ ⅛
Malartic	914	170 170	170	—30
Man Ba	100470	255 225	230	—20
Mrtime El	100	$13½ 13½	13½	— ½
Maritime	2246	$24⅝ 24⅜	24⅜	+ ⅛
Martim A p	200	$8 8	8	+ ⅛
Mark Spnc	1750	$7⅝ 7½	7⅝	— ¼
Mass Fer	3813	$12 11¾	11⅞	— ⅛
Mas F A	460	$22⅛ 22	22⅛	— ⅜
Mas F B	800	$22⅜ 22	22¼	— ¼
Matchan	5000	47 46	47	+ 1
Mc Adam	29000	76 67	69	— 7
Mc Graw H	1000	$9⅜ 9¼	9¼	— ¼
Mc Intyre	2968	$92 92	92	— 5
McLaghln	4900	$12¼ 11¾	11¾	— ¼
McLghl 9 p	400	$20 20	20	
McLghl 10p	500	$12⅞ 12⅞	12⅞	
McLghl w	3600	$8 8	8	
Melcor	1500	$17 17	17	
Mentor	2200	$6 5⅝	5⅝	— ⅛
Mercantil	2720	$18 18	18	
Merland E	17800	$22⅜ 22	22⅛	+ ⅛
Midcon	1700	275 265	275	
Mikes Subs	400	155 155	155	
Minrl Res	20750	320 305	310	— 5
Mnrl Res r	47815	52 50	50	— 1
Mitel Corp	9390	$21⅞ 21⅜	21⅝	— ⅜
Molson A	6488	$29⅞ 28¾	29⅛	+ ⅜
Molson B	350	$27 27	27	
Monarc W	1000	54 54	54	— 4
Mtl Trust	1000	$20½ 20½	20½	
Moore	19117	$37⅜ 37¼	37⅜	+ ⅛
Mtn States	9070	$13 12½	12⅝	— ⅝
Murphy	2200	$27⅞ 27¼	27½	+ ¼
N B Cook	500	$9 8⅝	8⅝	— ⅜
NBU Mine	4300	305 290	290	—15
Nat Bk Can	926	$12¼ 12⅛	12¼	+ ⅛
Nat Drug	100	$12⅛ 12⅛	12⅛	
Nat Pete	8600	220 205	205	—10
Nat Sea A	200	$16½ 16¼	16¼	— ¼
Nemco	9600	290 280	285	— 5
Neomar	4971	430 400	400	—30
NB Tel	2201	$21 21	21	— ⅛
N Kelore	25000	50 47	47	— 2
N Provid D	3500	66 65	65	
N Que Ragl	8700	465 435	435	—20
N Senator	40500	47 46	46	— ½
N York Oil	5035	290 280	286	+ 1
Nfld Tel	7601	$11½ 11⅛	11⅛	— ⅛
Nfld Tel A	500	$16½ 16½	16½	
Nfld Te 975	237	$19¾ 19¾	19¾	
Newmor	21800	32 32	32	+ 2
Nick Rim	11000	50 42	43	—7
Noble M	14700	234 210	215	—10
Nor Acme	7100	94 86	87	— 3
Noran	160413	$28⅞ 27⅜	27⅜	—1½
Norbaska	67150	78 72	72	— 1
Norcen	34783	$37½ 36¾	37	— ½
Norcen B	100	$20 20	20	
Norcn 28B	1300	$66⅞ 66	66	—1½
Norlex	20300	37 35	35	— 2
NC Oils	300	$24 24	24	—1½
N Canada	3000	115 115	115	— 5
Nor Ct 270p	z20	$25¾ 25¾	25¾	
Nor Ct 785p	z60	$22½ 22½	22½	
Nor Tel	4905	$46¾ 46	46¾	— ⅛
Northgat	6800	$14 13	13⅛	— ⅞
Northld	39400	109 101	103	— 1
NW Util p	z30	$40 40	40	
N Beauc	1000	70 70	70	
NS Savngs	200	$10 10	10	+ ¼
Nowsco W	500	$58 56	56	— 2
Nu-Wst A	2780	$16¼ 15⅝	15⅝	— ⅜
Nu-Wst B p	200	$17⅞ 17⅞	17⅞	+ ⅜
Nufort Res	39965	95 85	92	+ 6
Numac	11930	$45½ 43½	45½	+ 1
Oakwood P	32867	$18⅞ 18	18⅞	
Obrien	2300	260 250	255	
Ocelot A	600	$32¾ 31¾	32¾	— ½
Ocelot B	25490	$32¾ 31½	31⅞	—1⅛
Okanagan	100	$16¼ 16¼	16¼	— ¼
Onaping	4600	425 410	410	—15
Oshawa A	14225	$8½ 8⅜	8⅜	— ⅛
Osisko	23000	62 55	56	— 5
		P to S		
PCL Indust	700	430 430	430	
Pac Copper	51300	425 395	425	+30
Pac Nth G	100	$9⅜ 9⅜	9⅜	
Pac Nth 6¾	150	$17½ 17½	17½	— ½
Pag Pet	5413	$32½ 32	32	— 1
Page Pet 7	1700	$17¼ 16¾	16¾	— ⅝
Pagurian A	200	470 470	470	— 5
Paloma P	2200	$7⅛ 7	7	
Pamour A	5750	$13 12¼	12⅜	— ⅜
Pan Centr	6700	195 176	180	+10
Pancana A	4400	$5¾ 5⅜	5⅜	— ¼
Pancana B	1400	$5⅜ 5¼	5⅜	+ ⅛
PanCan P	1361	$76 75½	76	— ½
Parlake Y	1700	258 255	256	
Patino N V	100	$33 33	33	
Pe Ben O	3550	320 305	310	—10
Peerless	1400	$6⅞ 6⅞	6⅞	
Pembina	10100	$11¼ 10¾	10¾	— ½
Pennant	36100	270 260	262	— 3
P Jewl A	100	$12⅛ 12⅛	12⅛	
Petrofina	1560	$52 51¾	51¾	— ¼
Petrol	1100	$10¾ 10½	10½	— ¼
Peyto Oils	1626	$22 21⅞	21⅞	
Phillips Cb	1100	$12¾ 12⅝	12¾	+ ⅛
Phonix Oil	100	$6½ 6½	6½	+ ⅛
Pine Point	7220	$37½ 37⅛	37⅜	+ ⅛
Place G	4500	350 340	345	— 5
Placer	17900	$66½ 64	64	—2½
Plysr 840	500	$25 24¾	25	+ ⅜
Pominex	8100	200 195	198	+ 3
Pop Shops	1000	190 180	190	+ 5
Powr Corp	7950	$17⅞ 17½	17½	
Pow C 4¾	125	$28¼ 28¼	28¼	
Prado Exp	5900	147 146	147	— 3
Precamb	8250	$5⅛ 5	5	
Pre Cable	500	$18¾ 18¾	18¾	
Provigo	225	$31⅞ 31	31⅞	+ ⅜
QMG Hldg	77150	420 385

PetroCan shopping for oil

VANCOUVER (CP) — Petro-Canada officials are shopping for oil supplies in Mexico and Venezuela this week in an apparent reversal of previous Progressive Conservative government policy barring the Crown corporation from conducting international oil transactions.

Wilbert Hopper, the Crown corporation's president, and Ian Stewart, deputy energy minister, have gone to carry on discussions about oil transactions, Energy Minister Ray Hnatyshyn confirmed Tuesday.

"Since I could not go, I considered it appropriate to send officials to continue the discussions," the minister said, noting he had planned to go last month but the election intervened.

Hopper said last July that he had been ordered not to involve his company in international oil deals.

Hnatyshyn explained that Canadian inventories have been below secure levels recently and that Petro-Canada now was involved in the buildup of supplies.

Meanwhile, a corporation official in Ottawa says Canada has been lucky to have avoided rationing this winter. Unusually mild Canadian weather from November through January protected Canada's limited reserves of crude oil, heating oil and engine fuels, he said.

"Inventories are fairly good now in heating oils and diesel," he said. "We had to buy some at high prices.

"We had to look at some luck to get us through."

Under the previous Liberal government, the corporation and president Hopper were part of the initialling of an agreement with the government of Mexico for a nation-to-nation deal including the import of some Mexican crude to Canada.

However, after the Liberals defeat May 22, the new cabinet of Prime Minister Joe Clark declared that the corporation would have to scale down its operations in anticipation of a review of the corporation's activities.

Swastika found on burned synagogue

EDMONTON (CP) — A single, roughly-drawn swastika was found at the scene of a fire police say was deliberately set at the Beth Shalom Synagogue in Edmonton Wednesday.

The fire destroyed priceless religious manuscripts and damage was estimated at about $1 million.

Six sheepskin Torah scrolls — one more than 150 years old — were burned when flames swept through the Synagogue's sanctuary area.

Advice to keep quiet against CP Rail rules

MISSISSAUGA, Ont. (CP) — A CP Rail official who warned a colleague not to talk about parts of a faulty journal bearing found shortly after the Nov. 10 derailment of a CP Rail train was not conforming to proper emergency procedures, a company official said Wednesday.

Testifying at a royal commission into the accident, John Kelsall, superintendent of CP Rail's Sudbury division, said that after treating injured persons and reporting an accident, an employee is required to search for the cause and inform company investigators.

But Peel Regional Police constable Elliot McConnell testified earlier that he overheard a CP Rail official tell a co-worker "not to say too much over the radio about this" after they found a burned-off journal stub. Earlier evidence indicated it was part of an overheated journal bearing that caused the accident.

"I don't know why he'd say that," Kelsall said. "It's not in conformity with instructions."

Later, John Cannings, lawyer for train manufacturer Hawker Siddeley Canada Ltd., complained to commission chairman Mr. Justice Samuel Grange of the Ontario Supreme Court about difficulty in acquiring relevant documents, copies of exhibits and advance notice of prospective witnesses.

He said he sent a letter to CP Rail requesting copies of more than 30 documents relating to the installation, location and efficiency record of hot box detectors Cannings said he received no reply to his request.

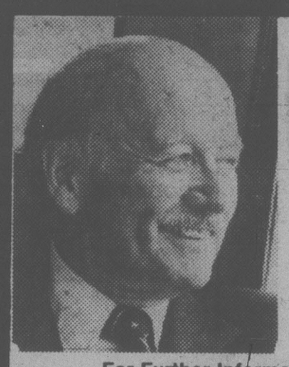

RE-ELECT
ALLAN McKINNON
P C
Your Progressive Conservative Candidate for Victoria

The Conservative budget provided funds for 70,000 summer jobs through the Summer Youth Employment Program and budgeted $70 million to create 15,000 permanent jobs for young people.

Allan McKinnon

For Further Information Call 388-9978 Campaign Headquarters — 1065 Fort Street.

For A Responsible Government

Published under the authority of the official agent for Allan McKinnon.

INTERNATIONAL PAINTS
(CANADA LTD.)

WINTER SPECIALS
for the Home Decorator

Prices effective 'til Feb. 23rd or while stocks last. Check our unadvertised specials throughout the store.

WALLPAPER SPECIAL
- Pre-pasted
- Washable
- Vinyl coated
- Over 700 rolls must go

99¢ SINGLE ROLL

YOUR CHOICE OF OUR BEST:
FLAT LATEX 13.99 gal.
SEMI-GLOSS LATEX 13.99 gal.
SEMI-GLOSS ENAMEL 4.49 qt.
EGGSHELL ENAMEL 4.49 qt.

SATIN LATEX Bone White 10.80 gal.

PORCH and FLOOR ENAMEL
12.99 gal. 3.99 qt.

20% OFF ALL BRUSHES AND ROLLERS
Many other in-store specials

SALE ENDS FEB. 23rd
760 BAY ST. ACROSS FROM THE BAY ST. ARMORY 386-2491 2-14

WE CARRY CHEMICALS, OIL AND AIR FILTERS, GAS CAPS, THERMOSTATS. WE CARRY SEAT COVERS, TIRES, AUTO TOP CARRIERS, IGNITION PARTS, GENERATORS, SHOCKS, BRAKE PADS AND KITS, TOOLS, FRONT END PARTS. WE CARRY TUNE UP EQUIPMENT.

CHARGEX VISA master charge

THE PARTS MART

OPEN 7 DAYS A WEEK LOCALLY OWNED

For All Makes — STARTERS — 15% OFF
For All Makes — ALTERNATORS — 15% OFF
For All Makes — CLUTCHES — 15% OFF

For All Makes — WATER PUMPS — 15% OFF
For All Makes — BRAKE SHOES and PADS — 15% OFF
For All Makes — FUEL PUMPS — 15% OFF

12 VOLT 48 Month MAINTENANCE FREE (24F 375 / 24C 375) Less $5.00 for trade-in 57.88
12 VOLT 36 Month MAINTENANCE FREE (24F 300 / 24C 300) Less $5.00 for trade in 48.88
12 VOLT 48 Month MAINTENANCE FREE (27C 430 / 27F 430) Less $5.00 for trade in 62.88
12 VOLT 36 Month MAINTENANCE FREE (74 / 300) Less $5.00 for trade in 49.88

Accel Super Coil 43.88
Spark Plug Wire Set (ACCEL SUPER WIRE, YELLOW SILICONE) 15.88
Lucas Quartz Halogen H-4 — 5" H-4 — 7" 42.88

TRIDON WIPER REFILLS per pair 2.99
SPIN ON (FRAM OIL FILTER) PH-8-13 25-30-43 1.79
THE TUNER SPARK PLUGS 99¢ RESISTORS
40-pce. SOCKET SET 16.99

MONROE-MATIC SHOCKS 14.88
HASTINGS AIR FILTERS 3.88 Limit one per customer
ESSO EXTRA 10-30 OIL 24.88 per case
1½ TON FLOOR JACK 99.88

SUPERTACH II Reg. 69.88 49.88
BOSCH QUARTZ-HALOGEN CONVERSION KITS SBQ — 5" SBQ — 7" Reg. $71.88 52.88
BOSCH COMPRESSOR FAN FARE HORNS USE ON ALL TYPES OF VEHICLES 41.88
BOSCH FOG LAMPS Reg. 50.88 NOW 41.88

FREE CUSTOMER PARKING AT SIDE OF BUILDING

THE PARTS MART
YOUR FRIENDLY AUTOMOTIVE PARTS & ACCESSORIES STORE
834 Johnson St. Formerly the Victoria Lawnmower Building 386-4040
OPEN 7 DAYS A WEEK
Wed. through Fri. 'til 9:00 p.m.
"Do it yourself — but — Do it with us"
2-14

WE CARRY CHEMICALS, OIL AND AIR FILTERS, GAS CAPS, THERMOSTATS. WE CARRY SEAT COVERS, TIRES, AUTO TOP CARRIERS, IGNITION PARTS, GENERATORS, SHOCKS, BRAKE PADS AND KITS, TOOLS, FRONT END PARTS.